GUERNSEY

Breeders' Journal

May 15, 1953

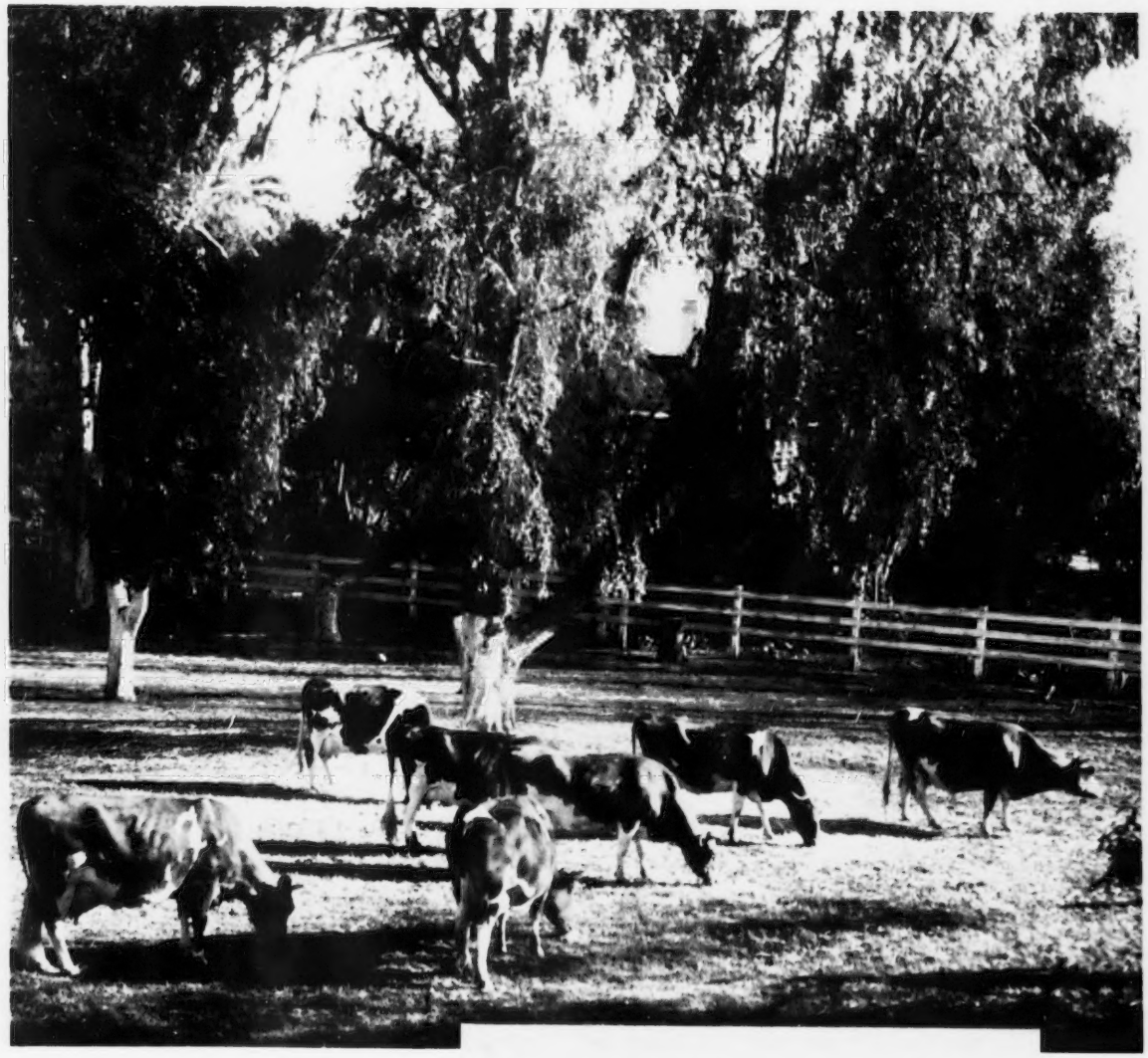

Eugene B. Power B
University Microfilms
313 N. First Street
Ann Arbor, Michigan

T. B. ACCREDITED A. R. HERD TEST VACCINATED

FOREMOST GUERNSEYS

Foremost Footprint

Foremost in Name and Breeding Fame

A Repeat Customer . . . This One Is Sold

Congratulations To

ST. BERNARD COLLEGE

Placid Oaks Farms

ST. BERNARD, ALABAMA

Langwater Foremost

THE CALF

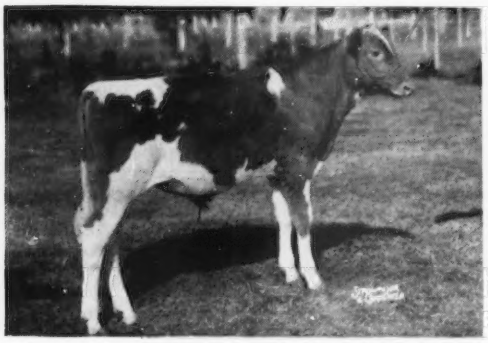

FOREMOST PLACID OAKS FOOTPRINT

Born November 5, 1952

Sire: **Foremost Footprint, A. R.**
26 A. R. daughters, 7 P. R. sons.

HIS DAM

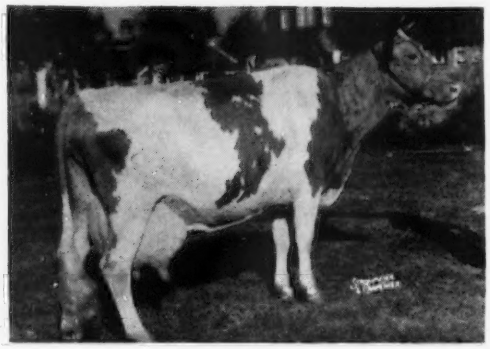

(photo taken at 11½ years of age)

FOREMOST SARABELLA (VG '48)
11583—633—GG
12274—661—EE
13017—645—5yrs
18435—932—8yrsC
2 A. R. daughters

Father Leonard Giardina, St. Bernard College, selected this bull to breed to the daughters of another "Foremost" bull—FOREMOST ST. BERNARD, a son of Foremost Footprint, A. R. and out of Foremost Royal's Mimosa, 13338—663—Jr2C, 15942—760—Jr4C, 15831—786—5yrsC.

We feel this bull, Foremost Placid Oaks Footprint, bred to the Foremost St. Bernard daughters will help to strengthen your herd and continue your success with the Foremost bloodlines.

A NEW CUSTOMER . . . . . BULL SALES ARE GOOD

FOREMOST BLOODLINES ARE IN DEMAND

The bull calf (No. 3572) . . . **FOREMOST HIGH STRUNG,** born March 30, 1952, featured in our advertisement, II. cover, February 1, 1953 issue, has been sold to Miss Faye Southard, Fayewood Farm, Lake Zurich, Illinois.

Buy A Foremost-bred bull for your next sire. You too can have the benefit of Foremost and Faithful inheritance in your herd. We have a choice selection of Foremost-bred bulls out of high record A. R. cows out of good proved cow families. We will likely have just what you may need in a herd sire or in foundation females.

Especially promising at this time is the "Footprint" son born March 29, 1953, out of Foremost Comet's Fayette (the heifer we are selling in this year's McDonald Sale—see II. cover April 15 and May 15, 1953). This is a real typy bull calf—bred right.

STOCK FOR SALE
WRITE US YOUR NEEDS

FOREMOST GUERNSEYS

Department of Dairy Husbandry, University of Missouri, Columbia, Missouri

Farm located on Highway 40, eight miles west of Columbia.

LAURENCE R. RAINEY, Superintendent BRYAN LAIL, Herdsman

A "LEADER" HEIFER FOR GREEN MEADOW SALE

Herself Consigned . . .

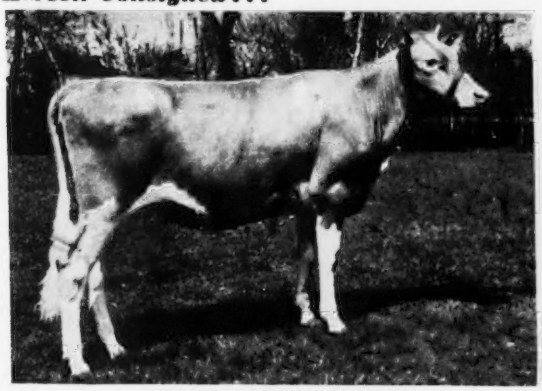

WOODACRES L. H. RITA
Born February 25, 1952
Sire: Fairlawn Actor's Leader

Her "Very Good" Dam . . .

WOODACRES HONOR RITA
9474—578—Jr2—365C
1st Sr. Calf, N. J. Show, 1949 1st Sr. Calf, N. J. Show, 1950
Sire: Langwater His Honor

Very Good '52 . . .

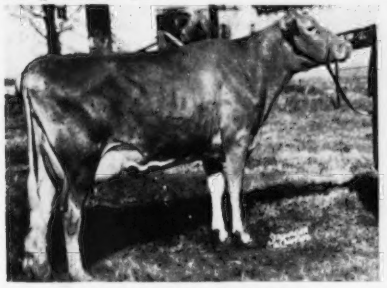

"LEADER'S BONNY"
10787—512—Sr2—305C—3x
On retest 157 days 8480—417—Sr3

Excellent '52 . . .

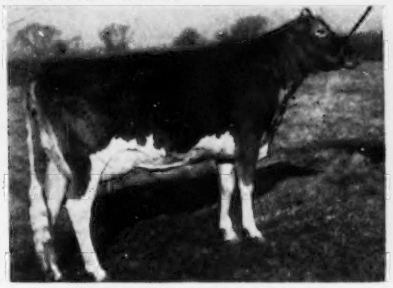

"LEADER'S BLUE RIBBON"
12963—640—Jr2—365C

Excellent '52 . . .

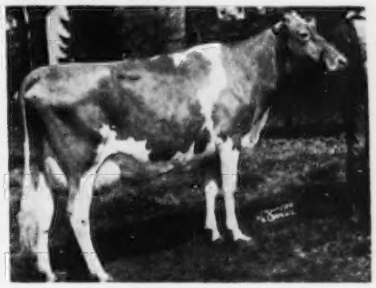

"LEADER'S CELESTE"
13155—586—Jr2—365C
16354—748—Jr3—365 (pending)

About the "Leader" Daughters

Coincidental with the acquisition of Fairlawn Actor's Leader we also acquired 6 of his daughters: 2 were just in with their first calf, 2 were springing, 1 was a bred heifer, and the other an open heifer. Two of these have classified Excellent and 4 Very Good. They all now have finished their 2-year-old records and as a group they have averaged over 13,000 milk and about 620 fat in 1095 milkings. Two have finished 3-year-old records and 2 others are far enough along so that we can say their 365-day pattern as 3-year-olds will be over 17,000 milk and from 750 to 800 fat. This past year we have acquired 2 others in milk. One on test as a 3-year-old in 305 days 2x will make close to 12,000 milk and 600 fat. The other, a Jr4, started on test in February, made over a ton of milk in March. We have 40 of "Leader's" young daughters in the herd and another 45 cows and heifers are safe in calf to his services.

Very Good '52 . . .

"LEADER'S CLARABELL"
14480—680—Jr2—365C
(pending)

Very Good '52 . . .

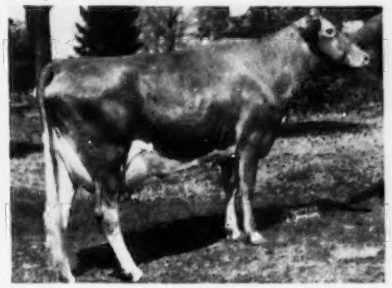

"RENE"
11752—611—Jr2—365C
12805—633—Sr3—305C—3x

Very Good '52 . . .

"LEADER'S DELORA"
13494—576—Jr2—365
On retest 299 days 15298—687—Sr3

WOODACRES *Royal Guernseys*

BOX 669, PRINCETON, N. J.

FEDERAL ACCREDITED HERD NO. 526351
•
N. J. ABORTION-FREE HERD NO. 424

ATHERTON W. HOBLER, OWNER - GEO. M. NEWLIN, MGR. - A. M. GOEDECKE, HERDSMAN - TEL. HOPEWELL, N. J. 361

Blakeford Farms

INCORPORATED

Consigned . . . **4th GREEN MEADOW SALE, Interstate Fairgrounds, TRENTON, NEW JERSEY, SATURDAY, JUNE 6, 1953**

A "Formidable" out of a "Tranquil King"—strong in Reveller blood plus the Tranquil and Formosa families.

SHE REPRESENTS OUR BEST

IN THE SALE

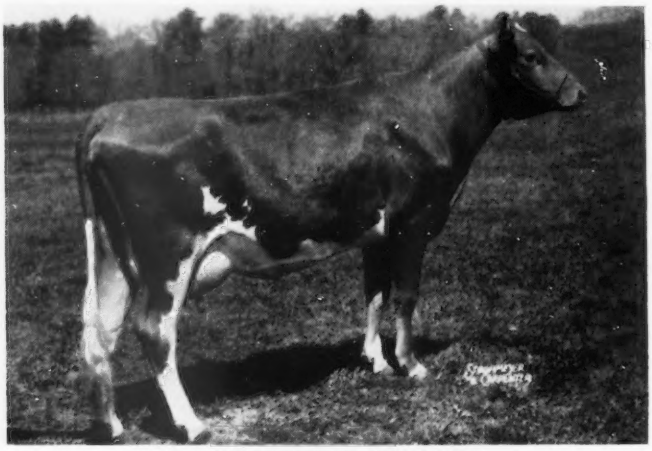

BLAKEFORD LUSTRE

Born February 16, 1950. Selling Open.
9810—489—Jr2C (pending)

Sire: **Blakeford Formidable, A. R.** A son of Blakeford Lord Jim, A. R. out of Blakeford Formosa, 14274—790—E, 15011—790—CC, VG '48—Excellent '47 (Blakeford Lord Jim, A. R. — Argilla Formosa, 15875—854—E, 6 A. R. daughters include Blakeford Revelaina, 18848—913—A, see below).

Dam: **Blakeford Lydia,** 14335—638—Jr3C, 13883—607—Sr4C, 14906—679—6yrsC, a daughter of Blakeford Tranquil's King, A. R.

ALSO CONSIGNED . . . A "Transformer" out of the Formosa family.

BLAKEFORD SALLY

Born April 9, 1952

Sire: **Blakeford Transformer** (in the first 4 generations of his pedigree, he is all Broadland Content and Blakeford Lord Jim). "Transformer" is a double grandson of Blakeford Tranquil, 15706—748—CC, Excellent '47 '48.

Dam: **Blakeford Salina,** 11581—531—Jr3C, a daughter of Blakeford Resolute, A. R.

Her Dam's Dam

BLAKEFORD REVELAINA

13268—657—FF, 16722—850—C
16691—848—A, 18848—913—A
14012—698—8yrs—305—3x
13316—653—10yrs—305—3x
14280—647—12yrs—305—3x

Full Sister To Her Dam

BLAKEFORD LAVINIA

11821—558—Sr3
12087—559—5yrsC
GP '48—VG '49
Excellent '50 '52

She has 107,137 lbs. milk, 5,266 lbs. fat in 7 lactations.

A PLANNED PROGRAM — TO ASSURE THE FUTURE

T. B. Accredited 462561 . . . Bang's No. 97

Queenstown, Maryland

JAMES A. MOFFETT
Vice President

KENNETH E. ROBERTS
Herdsman

GUY E. HARMON, Jr.
Manager

ADVERTISERS' INDEX

Guide to BUYING...

GOLDEN GUERNSEY

* Indicates ADVERTISER IS SUPPORTING BREED-MILK Program

Aachen Farm—Mich. 238
Aldahome Farm—Idaho 315
American Breeders Service—Ill. 355
American Crop Drying Equipment—Ill. 234
American Guernsey Cattle Club—N. H. 267
Am. Scientific Lab. Inc.—Ill. 232
Applebrook Farm—Pa. 245

Bacon, Roger Dale—Mass. 234
Badger Northland, Inc.—Wis. 236
Bayville Farms, Inc.—Va. 183
Belle-Alpha Golden Guernseys—Canada 265
Benson, Lewis A.—N. Y. 237
Benton Farms—Va. 267
Blakeford Farms, Inc.—Md. 178
Bournedale Dispersal—N. Y. 256, 257
Brays Island Plantation—S. C. 318
Breeder's Supply Co.—Iowa 238
Brookberry Farm—N. C. 187
Butterton Guernsey Farm—Calif. 318

Cache Meadow—Utah 366
Charmel Farm—Pa. 258, 269, 363
Clear Springs Farm—N. C. 268
Clover Glen Dispersal—Minn. 309
Clover Hill Farm—N. Y. 320
Cloverland Farms, Inc.—Md. 356
Colora Farm—Md. 311
Conde Milking Machine Co.—N. Y. 239
Cone's Dairy Farm—Fla. 274
Crestwood Farm—Minn. 357
Creutzburg & Son, Geo. F.—Pa. 238
Croasdaile Farms—N. C. 316
Curtiss Candy Co.—Ill. 306, 307
Curtiss Candy Co. Sale—Ill. 243, 304-307

Deep Lake Farm—Conn. 365
Deershorn Farm—Mass 355
De Laval Separator Co.—N. Y. 237
Dennis, Sr., L. E.—Ill. 239
Dinsmore Dairy Co.—Fla. III. Cover
Donegan Dairy Farm—Fla. 274
Dunn's Tour—N. Y. & Mass. 265
Dunwalke Farms, Inc.—N. J. 244, 270, 295

Edgevan Farm—N. H. 263
Elinham Farm—Ohio 299
Elmcrest Farm—N. Y. 291
Elm Lane Farm—Calif. 312

Fairlawn Dispersal—N. Y. 276-289
Fairlawn Farms—N. Y. 280, 282, 284, 286
Farnam Equipment Co.—Ariz. 230
Fern Lane Guernsey Farm—Idaho 315
Florida Guernseys—Fla. 274
Flying Horse Farm—Mass. 224-G, 298
Foremost Guernseys—Mo. II. Cover
Freegrove Farm—Va. 272

Gayhead Guernsey Farm—N. Y. 265
George Sales Service—Ind. 234, 255
Golden Arrow Farms—Ind. 235
Grandvu Farms—Wis. 361
Granger Sales Co.—Conn. 238
Grayce Farms—Pa. 259, 300
Great Elm Farm—N. H. 299
Greystone Farm—N. Y. 309

Haddon Farm—N. J. 294
Hales & Hunter Co.—Ill. 241, 242
Happy Rogue Farm—Ore. 303
Heaslee Farms—Tenn. 228
Hickory Shores Dispersal—Mich. 246
Highland Farm—Minn. 359
High Mowing Dispersal—Vt. 247-253, IV. Cover
Hillidale Farm—Minn. 358
Homestead Dairy—Calif. 361

Idaho Guernseys—Idaho 315
Ideal Guernsey Farms—N. J. 180
Innisfree Manor—N. J. 189

Jerry Oven Guernsey Farm—Okla. 319
Johnson & Johnson—Ill. 231
Johnson Co., Gordon—Mo. 234

Kadockadee Farm—N. H. 263
Kleazade Products Co.—Wis. 236
Klondike Farm—N. C. 185

Laacke Co., R.—Wis. 235
Laurel Cliff Farm—Va. 271
Laurel Locks Farm—Pa. 308
Lauxmont Farm—Pa. 322
Lawguern Farm—Minn. 358
Lazy River Farms—Md. 311
LeGear Medicine Co., Dr.—Mo. 238
Liberty Bell Farm—Ill. 314
Locustcrest Farm—Md. 311
Locust Grove Dairies—N. J. 296, 297
Lookout Valley Farm—Wis. 303
Luxeria—Wis. 360

Maegeo Farms—N. C. 317
Martin Laboratories—Ohio 229
Maryland Guernseys—Md. 311
Maybrook Farm—N. Y. 316
McDonald Farms—N. Y. 272, 273
Meadowbrook Farm—N. J. 298
Meadow View Farm—Minn. 358
Merryman & Sons, Inc.—Md. 243, 246-253, 256, 257, 276-291, 304, 305, IV. Cover
Minnesota Guernseys—Minn. 358, 359
Missouri G. B. A.—Mo. 264
Mojonnier Brothers Co.—Ill. 235
Monterey Farm—Del. 301
Mulberry Hill Farm—Md. 310

New Hampshire Guernseys—N. H. 263
Nihighan—Ariz. 364
Nyala Farm—Conn. 294

Oak Hollow Farm—Ill. 362
Ollimac Guernsey Farm—Calif. 354
Oregon—Ore. 319

Parker's Guernsey Farm—Ga. 255
Pate Sales Co.—N. J. 275
Peerless Machinery Co.—Mo. 239
Pennsylvania G. B. A.—Pa. 240, 260, 261
Phillips Sales and Pedigree Co.—Wis. 355
Pleasantview Farm—Pa. 262
Prairie Bloom Guernsey Farm—Ore. 319
Premier Livestock Sales—Conn. 313

Quail Roost Farms—N. C. 368
Quaker Oats Co.—Ill. 254

Raemelton Farm—Ohio 367
Rivers, Stewart—Va. 266, 267
Robin Roost Farm—Tenn. 302
Rockingham Farm—N. H. 190
Rolling Acres—Minn. 359

Seath & Shultz—N. H. 238, 292, 293
Shore Farm—N. C. 320
Snow Summit Ranch—Utah 366
Sonesta Farm—Mass. 353
Southern Oregon—Ore. 303
Splendor Valley Farm—Wis. 360
Standard Equipment, Inc.—Md. 240
Sterling Research Corp.—N. Y. 234
Strafford Co. G. B. A.—N. H. 263
Strohmeyer and Carpenter—N. Y. 234

Thayer, Jr., E. W.—Mass. 265
Transcript Printing Co.—N. H. 265

Utah Guernseys—Utah 366

Van Dyke Guernsey Farm—Minn. 359

Western Condensing Co.—Calif. 233
Western Guernsey Service—Calif. 234
Weston Mfg. & Supply Co.—Colo. 235
Wethersfield Farm—N. Y. 321
Wisconsin Guernseys—Wis. 360
Woodacres—N. J. 177
Woodvale Dispersal—N. C. 290, 291

Chat . . .

Andrew V. Sheppard has accepted the position as manager at Ollasses Farm, Novelty, Ohio, Francis Ginn, owner. "Andy" comes to Ollasses backed by considerable experience. He was formerly manager at Reinfeld Farms, Inc., Scobeyville, N. J., and Valleyrun Farms, Bedminster, Pa., until these herds were dispersed.

The Department of Animal Husbandry, Iowa State College, is sponsoring a "Research Conference on Female Reproduction in Farm Animals," on July 7, 8, and 9. The program for this Conference was drawn up by Dr. Dennis T. Mayer, University of Missouri, Dr. Joseph Meites, Michigan State College, and Dr. R. M. Melampy, Iowa State College. The Conference is open to interested persons and further information may be obtained from the Department of Animal Husbandry, Iowa State College.

L. O. Colebank, Extension Dairyman at the University of Tennessee, Knoxville, has been named to judge Guernseys at the International Dairy Show, Chicago, Ill. The Show will be at the International Amphitheatre, Union Stock Yards, October 10-13 inclusive. The judges for the various breeds were recently named by the Board of Directors of the International Dairy Show.

Mr. and Mrs. A. M. MacKay are the parents of a baby girl, Elizabeth Marie, born on April 23. Mr. MacKay is Field Representative for The American Guernsey Cattle Club located at Frederick, Maryland.

Natural Grove's Tiny, owned by Mrs. F. J. Giessler, Van Wert, Ohio, was 18 years old on April 29, and her reported production for the month of March was 1491 lbs. of milk. She freshened on February 3.

Entered as Second Class Matter, December 15, 1909, at the Post Office, Peterborough, New Hampshire, under act of March 3, 1879.
Acceptance for mailing special rate of postage provided in section 1113, Act of October 3, 1917; Authorized August 9, 1918.

Ideal Guernsey Farms

GOLDEN GUERNSEY

BUILDING ☆ FOR ☆ A ☆ CENTURY

"THE WORLD'S LARGEST HERD OF PURE BRED GUERNSEYS"

NO BUSINESS TRANSACTED ON SUNDAY

Two IDEAL-Bred Heifers . . . Consigned To The 4th Green Meadow Sale

Interstate Fairgrounds, TRENTON, NEW JERSEY, SATURDAY, JUNE 6, 1953

1 . . . THE IDEAL-BRED HEIFER . . . Born February 22, 1951. **Her dam has 20322 lbs. milk, 1063 lbs. fat at 6 years of age.** Here is a real opportunity to add a heifer backed by strong production to your herd.

Dam: Ideal's Risbecq's Dora, 11929—611—Jr2C, **20322—1063—6yrs**
Next Dam: Ideal's Independent Dora, 11866—607—B (2 A. R. daughters)
Third Dam: Ideal's Satellite's Dora, 16252—727—AA (6 A. R. daughters include Ideal's Gardenius' Dora, 14736—837—5yrsC, Ideal's Beacon's Dora, 13611—623—Sr2C.

This heifer is sired by Fairlawn Actor's Rose King, a son of Fairlawn Peerless Actor, A. R. (**the Bright Lad's Actress family**).

Her Sire's Dam

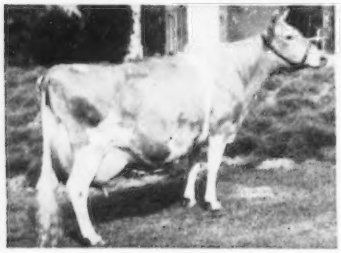

CORONATION MEMOIR
15493—865—B
1 A. R. son

"Memoir's" Dam

CORONATION MELBA
13001—804—GG
2 A. R. sons, 2 A. R. daughters include Coronation Melinda, twice Excellent ($31,000).

"Memoir's" Granddam

GREEN MEADOW MELBA
15342—963—Sr2C
National Class Leader
1 A. R. son, 7 A. R. daughters

2 . . . ANOTHER IDEAL-BRED HEIFER . . . Born March 7, 1951. A daughter of Gardenville Charmer out of the **Spotswood's Miriam family.** Her sire, "Charmer," is by Coronation King of Pine Manor, A. R., out of Clearland Butterfat Charity, 14856—697—6yrsC (see below). **This heifer is also out of a strong female line.**
Dam: Ideal's Wistar's Miriam, 17230—822—Sr3. Next Dam: Ideal's Champ's Miriam, 13393—724—Jr2.
Third Dam: Spotswood's Miriam (see below).

Her Dam's Granddam

SPOTSWOOD'S MIRIAM
16299—741—10yrs, 18268—887—13yrsC
16767—867—14yrs, 15638—800—15yrs
14972—747—17yrs
Died at 20½ years of age. 4 A. R. daughters.

Her Sire's Dam

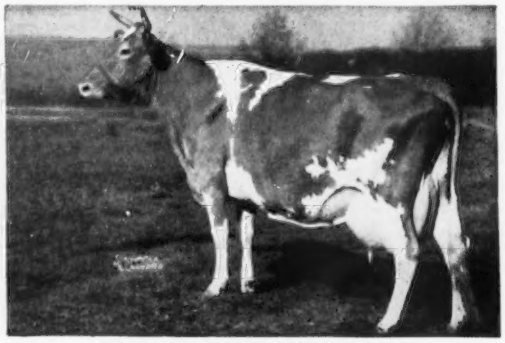

CLEARLAND BUTTERFAT CHARITY
14856—697—6yrsC
12380—632—Jr2C
She is a daughter of Hilltop Butterfat Heartsease, A. R.

We have over 500 head, heifers and cows, due to calve after July 1. They are for sale at reasonable prices. Write us for complete listing and prices.

"IT'S ALL IN THE RECORDS"

JACOB TANIS & SONS, Proprietors
JOHN TANIS, D. V. M.
WILLIAM AULD, Herdsman

GOLDEN GUERNSEY

IDEAL GUERNSEY FARMS
Augusta - Sussex County - New Jersey

The American Guernsey Cattle Club

OFFICERS AND EXECUTIVE COMMITTEE

R. F. Loree, Florham Park, N. J., President '53.

Kent B. Hayes, Oklahoma City, Okla., Vice-President '53.

John S. Ames, Boston, Mass., 2nd Vice-President '56.

Karl B. Musser, Secretary-Treasurer.

James B. Sweeney, Attorney.

George W. Emde, P. O. Box 319, Lodi, Calif. '57.

John D. Worthington, Bel Air, Md. '56.

George Watts Hill, 111 Corcoran St., Durham, N. C. '57.

Delbert H. Kingston, Cary, Ill. '57.

Otto H. Liebers, Lincoln, Neb. '54.

J. W. McCoy, R. F. D., West Chester, Pa. '55.

J. M. McDonald, Cortland, N. Y. '55.

Gavin W. McKerrow, Pewaukee, Wis. '56.

R. H. McMurtrie, Huntingburg, Ind. '55.

Kenneth C. Price, Port Orchard, Wash. '54.

G. B. Walker, Stoneville, Miss. '54.

Howard J. Ziegler, Clyde, Ohio. '53.
(Year indicates Committee term expiration.)

ADMINISTRATION

Karl B. Musser, Secretary-Treasurer.

Robert D. Stewart, Asst. Secretary-Treasurer.

Elmer H. Shattuck, Purchases and Production.

COMPTROLLER

F. Russell Abbott.

Charles T. Heater, Asst.

HERD REGISTER

J. E. Cunningham, Director.

Floyd L. Greenburg, Asst.

PERFORMANCE

C. M. Cummings, Director and Office Manager.

Clarence W. Greenie, Superintendent of A. R. and H.I.R.

Irving E. Nichols, Superintendent of Performance Register and Pedigrees.

GUERNSEY BREEDERS' JOURNAL

Lincoln R. Lounsbury, Managing Editor.

Richard G. Price, Advertising Manager.

John R. Wheeler, Asst. Advertising.

PROMOTION

Ray L. West, Director.

Harold W. Adams, Asst.

EXTENSION

Ballard K. Bennett, West Main St., Lebanon, Tenn.

George W. Chambers, 202½ North Cedar St., Owatonna, Minn.

R. L. Holden, Room 300, 125 North 4th Street, Lafayette, Ind.

J. McK. Jeter, Little Bldg., Second Floor, Box 162, Union, S. C.

A. M. MacKay, 120 West Church St., Frederick, Md.

Tim C. Main, 29 East Mountain St., Fayetteville, Ark.

Elmer J. Meadows, Room 302, Corbett Bldg., Portland 4, Ore.

Joseph Pendergast, 3 Main St., Cobleskill, N.Y.

Wendell Fuhriman, Room 420 Ness Bldg., 28 W. 2nd South, Salt Lake City, Utah.

TYPE CLASSIFICATION

L. V. Wilson, Route 1, Owatonna, Minn.

C. B. Finley, Grimes, Iowa.

GUERNSEY *Breeders' Journal*

Vol. 88 **CONTENTS** No. 2

FOR THE ISSUE OF MAY 15, 1953

FEATURE ARTICLES

Income Tax Effects of X-Disease—By Stephen H. Hart 191
1952 Year of Progress—76th Annual Report of The American Guernsey Cattle Club ..... Insert
Dairy Briefs—By E. J. Perry 209
The Pioneer—Joseph L. Hope—Part IV. By James B. Robertson 210
Where Did You Place?—Pictorial Judging Contest Results 218
Happyholme Dispersal—By Elmer J. Meadows 221
Pacific Northwest Sale—By Elmer J. Meadows 223
Mid-West Invitational Sale—By R. D. Stewart 224
Louis Merryman's 85th Sale—By Louis McL. Merryman 224-B
Pennsylvania Royal Sale—By A. M. MacKay 224-B
43rd Glenburnie Sale 225
Idaho 4-H and FFA Heifer Sale—By Elmer J. Meadows 226
Macon County, Tenn., Sale—By Ballard K. Bennett 226
2nd Rivelon—16th Orangeburg Sale—By J. McK. Jeter 227
Pennsylvania 66th Special Sale—By Wm. H. Juzi 227
Louis Merryman's 84th Sale 230
Georgia Spring Sale—By J. McK. Jeter 234
Guernsey Sire and 30th New England Sales 235
Mid-West Type Conference—By R. L. Holden 237

DEPARTMENT INDEX

Advertisers' Index 179
Editorial Comment—Going Forward 182
Classification Schedule 188
Changes Among the Leaders:
Ideal's L. D.'s Charm 224-C
Malloy King's Kristina 224-C
Ideal's Beacon's Lassie 224-C
Canadian News 224-E
Applicants for Membership 239
What the Cows are Doing in the Advanced Register 323-352

Subscription Price: United States, South America and Central America, $2.00 for 1 year; $3.00 for 2 years; $5.00 for 5 years. Canada, 60¢ additional per year; Foreign, $4.50 per year.

CLOSING DATES FOR ADVERTISING COPY
7th of the month preceding for issue of the 1st.
23rd of the month preceding for issue of the 15th.
Published the first and fifteenth of each month by The American Guernsey Cattle Club, Peterborough, New Hampshire.

Copyright, 1953, by The American Guernsey Cattle Club.

Going Forward

THE annual report of The American Guernsey Cattle Club, as given on pages 193-208 of this Journal, indicates without a shadow of a doubt that Guernseys are going forward. There were 113,909 Guernseys registered in 1952, a gain of 20,280 over the previous year, and this exceeds by 17,014 the all-time high of 96,895 recordings in 1948.

The number of animals produced by artificial insemination keeps growing, and 24.5 per cent of these recordings, or 27,890 animals, were calves from artificial insemination, as against 18 per cent, or 17,220 animals, for the previous year.

There were 5,368 new breeders who secured their first Guernseys, and this was a gain of 16.5 per cent over the previous year.

Thirty records of 1000 pounds of fat or over were added to the Thousand Pound List, bringing it to an all-time high of 136 Guernseys. There were 1,690 herds that tested 24,957 cows, with 90.1 per cent of the herds on herd test and 92.9 per cent of the cows tested belonging to these herds. Only 9.9 per cent of the herds and 7.1 per cent of the cows were on A. R. selective test.

The largest Journal in history was published, the November 15 Sire Issue, with 400 pages, in which 414 breeders from 40 states used the advertising section.

Volume VI. of the Performance Register published data on 2,520 new sires and 16,751 new females, making data printed in the volumes on 50,837 bulls and 234,622 females.

Since 1947, when the classification program was inaugurated, 46,287 Guernseys have been classified. The results show 1,061 Excellent, 10,099 Very Good, 21,418 Desirable, 10,928 Acceptable, 2,465 Fair and 316 Poor.

Sixty-seven freshmen at agricultural colleges in 25 states applied for the 1952 Guernsey Training Program Scholarships. Besides the two cash scholarships awarded, 19 of the other applicants were placed on Guernsey farms last summer for training.

Another successful National Junior Show was held during the National Guernsey Show at Waterloo, Iowa.

The 75th anniversary of the organization of The American Guernsey Cattle Club was celebrated during 1952.

Guernseys have been accepted as the breed producing the best quality table milk. GOLDEN GUERNSEY milk sales showed more than a five per cent increase over the sales of 1951. A total of more than 193 million quarts were sold, that amounted to 529,542 quarts per day. The actual increase represents more than 24,000 quarts daily.

The Cover . . .

Guernseys at Elm Lane Farm, owned by Mr. and Mrs. Burton H. Todd, Fresno, California.

Golden Guernsey Inc.

Officers

R. F. Loree, Florham Park, N.J., President '53.
Kent B. Hayes, Oklahoma City, Okla., Vice-President '53.
Karl B. Musser, Secretary-Treasurer.
Robert D. Stewart, Asst. Secretary-Treasurer.
F. Russell Abbott, Comptroller, Charles T. Heater, Asst.

Directors

Gavin W. McKerrow, Pewaukee, Wis.
R. H. McMurtrie, Huntingburg, Ind.
John D. Worthington, Bel Air, Md.

Advisory Council

Lloyd B. Wescott, Chairman, R. 3, Clinton, N. J. '54.
S. Bruce Black, East Pepperell, Mass. '54.
Frank D. Brown, Jr., Port Deposit, Md. '54.
Oliver M. Burton, Lake Forest, Ill. '53.
W. W. Fitzpatrick, Quail Roost Farms, Rougemont, N. C. '54.
W. C. Locke, Kalamazoo, Mich. '55.
John Lyman, Middlefield, Conn. '53.
Claude A. Potts, Lebanon, Ind. '54.
S. C. Price, Hazleton, Pa. '55.
Lloyd Riford, Auburn, N. Y. '55.
Clarence Sheridan, Fond du Lac, Wis. '55.
A. Ralph Shoemake, Dayton, Ohio. '53.
Harold Wakefield, Adohr Milk Farms, 1901 S. LaCienega Blvd., Los Angeles 35, Calif. '55.
E. C. C. Woods, Hanover, Va. '53.
(Year indicates Council term expiration).

MILK MARKETING

J. Frank Johnson, Director
W. Donald Moffat, Asst.
Carman B. Hill, Representative
Peterborough, N. H.

Field Representatives

Lee L. Jennings, Owatonna, Minn.
Mike Stuhlsatz, Peterborough, N. H.

STATE REPRESENTATIVES

CALIFORNIA

Arthur W. Telfer, Sec.
Wendell H. Jones, Asst.
California G. C. C., Inc., Room 401, Calif. Fruit Bldg., Sacramento 14, Calif.

CONNECTICUT

Clair B. Sheldon, Field Sec., Connecticut G. B. A., Drawer 72, Southington, Conn.

ILLINOIS

George A. Campbell, Jr., Field Sec., Illinois G. B. A., Inc., 108 East Wilson Street, Batavia, Ill.

INDIANA

E. T. Wallace, Sec.
Ind. G. B. A., 821 Lafayette Life Bldg., Lafayette, Ind.

MARYLAND

Arthur L. Mulford, Field Sec., Maryland G. B. A., 25 West Chesapeake Ave., Towson 4, Md.

MICHIGAN

A. P. Cole, Field Sec., Michigan G. B. A., 212 Abbot Bldg., East Lansing, Mich.

MISSOURI

Dr. H. A. Herman, Sec.-Treas.
Missouri G. B. A., 409 Exchange National Bank Bldg., Columbia, Mo.

NEW JERSEY

Wm. M. Nulton, Jr., Field Sec.
Louis Gruninger, Asst. Field Sec.
Janet Oliver Frost, Asst. Field Sec.
New Jersey G. B. A., New Jersey Agricultura Exp. Sta., New Brunswick, N. J.

NEW YORK

B. J. H. Rikert, Business Manager.
Maynard B. Abbott, Asst.
John A. Sims, Asst.
New York G. B. Co-Op., 1606 E. Erie Blvd., Syracuse, N. Y.

NORTH AND SOUTH CAROLINA

Mack H. Alman, Field Sec., North and South Carolina G. B. Associations, 114 Brookside Rd., Spartanburg, S. C.

OHIO

Robert W. Bishop, Field Sec., H. E. Denlinger, Milk Marketing Representative.
Ohio G. B. A., Public Sq., Wooster, Ohio.

PENNSYLVANIA

William H. Juzi, Business Manager.
Lloyd R. Eyler, Golden Guernsey Representative.
John B. Blyholder, Jr., Northeastern Fieldman, Pennsylvania G. B. A., 601 Payne Shoemaker Bldg., P. O. Box 491, Harrisburg, Pa.
Charles W. Van Horn, Southeastern Fieldman, R. D. 1, Lansdale, Pa.
Wade White, Western Fieldman, William M. Shenton, Asst., 404 Coulter Bldg., Greensburg, Pa.

VIRGINIA

K. M. Mace, Field Sec., Hugh M. Hutson, Asst.
Virginia G. B. A., Room 204, Lyric Bldg., 9th and Broad Streets, Richmond 19, Va.

WISCONSIN

Charles L. Dalton, Sec., Wisconsin G. B. A., Box 14, Waukesha, Wis.

BAYVILLE BROOD COWS

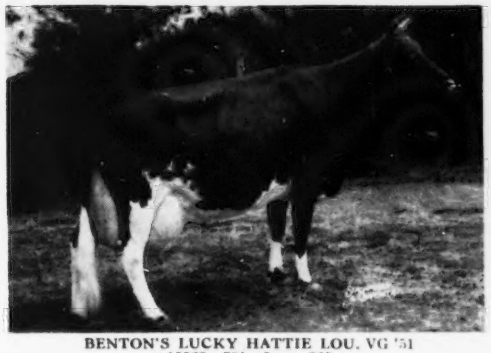

BENTON'S LUCKY HATTIE LOU. VG '51
15563—791—5yrs—365
Sire: MT. ARARAT'S SIR LUCKY, A. R.
Dam: BENTON'S HOPEFUL HATTIE
8590—449—10yrs—HIR—730
8649—445—11yrs—HIR—730
2 sons in herd.

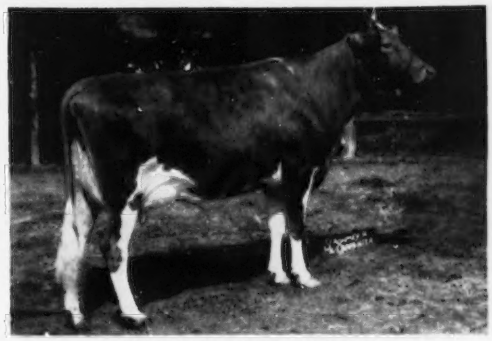

GUERNSDEL APPIN JADE. D '51
14887—741—Sr2—365
Sire: CROASDAILE'S PRINCE RUPERT, A. R.
Dam: GUERNSDEL'S APPIN JEWEL
11967—584—Jr4—365C
10966—549—5yrs—365
3 progeny in herd.

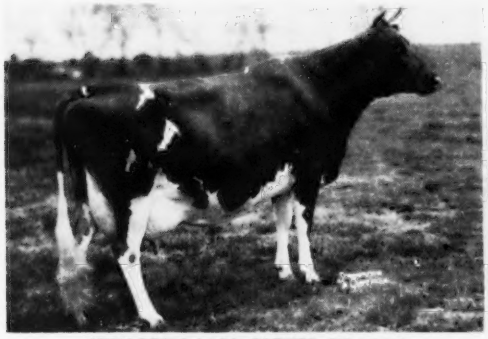

SKUGGEK'S LADY ESTHER. VG '49 '51
9339—486—Sr2—305C—3x
11951—633—5yrs—HIR—365
Sire: RIEGELDALE JUDY'S KING, A. R.
Dam: SKUGGEK BANKER'S PRINCESS
11644—590—6yrs—365
1 daughter in herd.

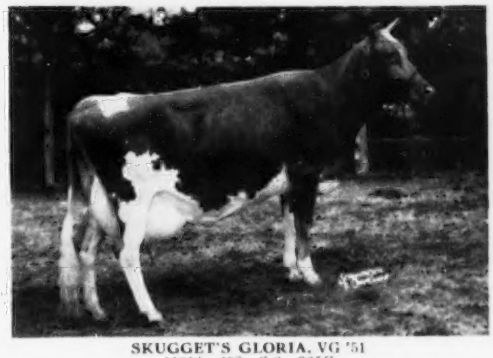

SKUGGET'S GLORIA. VG '51
11014—493—Sr2—365C
14762—657—8yrs—365
Sire: RIEGELDALE EMORY'S COMET, A. R.
Dam: ALBERTA OF SKUGGET
10023—415—FF
2 daughters in herd.

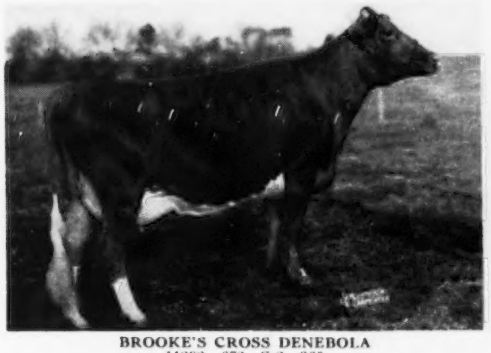

BROOKE'S CROSS DENEBOLA
11292—672—Sr2—365
Sire: CLEAR SPRINGS' CYNTHIA'S MAJOR, A. R.
Dam: BROOKE'S CROSS DECIMA
13069—745—Sr4—365C
1 daughter in herd.

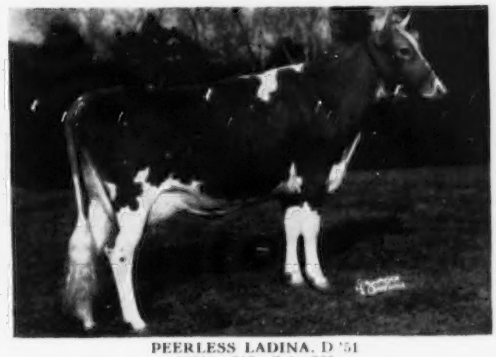

PEERLESS LADINA. D '51
12510—713—Sr2—365
Sire: NOBLE'S BEN, A. R.
Dam: SWAIN'S PEERLESS LASS
2 daughters in herd.

Above are six of many cows that have been added to our herd in the last few years. They have been selected for dairy type—production and worthiness—to establish female families.

From time to time, we offer sons of proved bulls out of cows like these—with first consideration being profitable producers—with enough type to last over the years.

Federal Accredited 339823 **P. O. BOX 2491** Bang's Free 719-530

BAYVILLE FARMS, Inc. — Norfolk, Virginia

C. F. BURROUGHS, President
HILTON STALLINGS, Herd Manager

W. CLARK FLEMING, JR., Manager
H. S. SANDERS, Herdsman

Guernsey CALENDAR

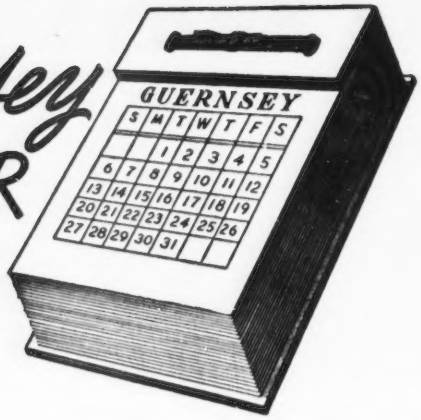

Sales . . .

May 15. Inland Empire Registered Guernsey Sale, Deer Park, Wash. For catalogs write Roy G. Plumlee, Deer Park, Wash.

May 23. 5th McDonald Sale, Cortland, N. Y. Sale managed by The Louis McL. Merryman & Sons, Inc., Sparks, Md.

May 25. 28th Guernsey Sale, Fairgrounds, Trenton, N. J. Sale managed by The Louis McL. Merryman & Sons, Inc., Sparks, Md.

May 26. Eastern Guernsey Sale, Glenburnie Farm, Trenton, N. J. Sale managed by the Pate Sales Company, 2064 Lawrence Road, Trenton 8, N. J.

May 26. 4-H and FFA Heifer Sale, Glenburnie Farm, Trenton, N. J.

May 27. St. Albans Guernseys at Auction, St. Albans Farms, St. Albans, Mo. Sale managed by the Missouri G. B. A., 409 Exchange National Bank Bldg., Columbia, Mo.

May 28. 67th Special Guernsey Sale, Lancaster, Pa. Sale managed by the Pennsylvania G. B. A., Box 491, Harrisburg, Pa.

May 30. Louisiana Annual Heifer Sale, Walker's Cloverland Dairy, Alexandria, La.

June 1. 9th Annual Pennsylvania State Heifer Sale, Lancaster, Pa. Sale managed by the Pennsylvania G. B. A., Box 491, Harrisburg, Pa.

June 1. Complete Dispersal Maple Lawn Farm, Estate A. M. Cottrell, at the farm, Ashaway, R. I. Sale managed by the Premier Livestock Sales Company, 158 Main Street, Putnam, Conn., O. D Crabtree, sales manager.

June 1. Complete Dispersal of W. J. Burns herd, Fort Payne, Ala. Sale managed by Ralph W. Coarsey, Trion, Ga.

June 5. S. W. Heath Guernsey Dispersal, owned by Russell Melenyzer, Charleroi, Pa. Sale managed by the Pennsylvania G. B. A., Box 491, Harrisburg, Pa.

June 6. 13th Dairyland Sale, Waukesha, Wis. Sale managed by the Phillips Sales and Pedigree Service, P. O. Box 494, Waukesha, Wis.

June 6. 4th Green Meadow Sale, Interstate Fairgrounds, Trenton, N. J. Sale managed by Seath & Shultz Sales Service, Peterborough, N. H.

June 8. 4th Blue Ridge Guernsey Breeders Sale. Roy C. Kinsey's Highland Farm, Roanoke, Va. Sale managed by Stewart Rivers Sales Service, Fredericksburg, Va.

June 8. High Mowing Dispersal, on the farm, Wilmington, Vt. Sale managed by the Pate Sales Company, 2064 Lawrence Road, Trenton 8, N. J., and The Louis McL. Merryman & Sons, Inc., Sparks, Md.

June 9-10. Complete Dispersal Elm Lane Farm Herd, Mr. and Mrs. Burton H. Todd, owners, Fresno, Calif. Sale managed by the Western Guernsey Service, P. O. Box 34, Clements, Calif.

June 13. Curtiss Cooperative Breeders Sale, Fox River Valley Livestock Center, St. Charles, Ill. Sale managed by The Louis McL. Merryman & Sons, Inc., Sparks, Md.

June 15. Hickory Shores Farms Dispersal, Walter E. Sooy, owner, Delton, Mich. Sale managed by The Louis McL. Merryman & Sons, Inc., Sparks, Md.

June 17-18. Fairlawn Farms Company Complete Dispersal, at the farm, Port Chester, N. Y. Sale managed by The Louis McL. Merryman & Sons, Inc., Sparks, Md., The Pate Sales Company, Trenton, N. J., and Seath & Shultz Sales Service, Peterborough, N. H.

June 19. Bournedale Farm Dispersal, at the farm, Yonkers, N. Y. Sale managed by The Louis McL. Merryman & Sons, Inc., Sparks, Md.

June 20. 44th Glenburnie Sale, Selected Heifers, Trenton, N. J. Sale managed by the Pate Sales Company, 2064 Lawrence Road, Trenton 8, N. J.

June 29. Woodvale Farm Dispersal, C. H. Henderson, Jr., owner, Tarboro, N. C. Sale managed by George B. Salley, Salley Sales Service, Orangeburg, S. C., and The Louis McL. Merryman & Sons, Inc., Sparks, Md.

July 1. Clover Glen Dispersal, H. C. Hanson, owner, Barnum, Minn. Sale managed by the Minnesota G. B. A., Olaf J. Kjome, representative, Spring Grove, Minn.

July 7. 2nd Annual Western Pennsylvania Summer Night Sale, Butler Fairgrounds, Butler, Pa. Sale managed by the Pennsylvania G. B. A., P. O. Box 491, Harrisburg, Pa.

July 9. 68th Special Guernsey Sale, Lancaster, Pa. Sale managed by the Pennsylvania G. B. A., Box 491, Harrisburg, Pa.

July 18. Oklahoma Junior Heifer Sale, Nowata, Okla.

July 24. Retedale and El Rason Reduction Sale, Oregon State Fairgrounds, Salem, Ore. Sale managed by Western Guernsey Service, P. O. Box 34, Clements, Calif.

July 29. Mid-Summer Sale, Old Farms, Farmington, Conn. Sale managed by the Seath & Shultz Sales Service, Peterborough, N. H.

Aug. 8. Maine State Sale, Augusta, Maine. Sale managed by Seath & Shultz Sales Service, Peterborough, N. H.

Aug. 10. Rhinebeck Sale, Dutchess County Fairgrounds, Rhinebeck, N. Y. Sale managed by The Louis McL. Merryman & Sons, Inc., Sparks, Md.

Aug. 17. (Evening Sale.) Baltimore-Harford Sale, Timonium, Md. Sale managed by The Louis McL. Merryman and Sons, Inc., Sparks, Md.

Aug. 17. New Mexico 2nd State Sale, State Fairgrounds, Albuquerque, N. Mex. Sale managed by the New Mexico G. B. A.

Aug. 18. Louis Merryman's 86th Sale, Timonium, Md. Sale managed by The Louis McL. Merryman & Sons, Inc., Sparks, Md.

Aug. 20. 8th Tidewater Guernsey Breeders Sale, Northern Neck Fairgrounds, Warsaw, Va. Sale managed by the Stewart Rivers Sales Service, Fredericksburg, Va.

Aug. 24. Hidden Acres Consignment Sale, Farmington, Maine. Sale managed by Seath & Shultz Sales Service, Peterborough, N.H.

Aug. 29. Franklin-Burkeville State of Virginia Sale, Franklin, Va. Sale managed by The Louis McL. Merryman & Sons, Inc., Sparks, Md.

Aug. 31. Coker's Pedigreed Seed Company Dispersal, Hartsville, S. C. Sale managed by The Louis McL. Merryman & Sons, Inc., Sparks, Md., and The Salley Sales Service, Orangeburg, S. C.

Sept. 3. Utah 6th Annual State Sale, State Fairgrounds, Salt Lake City, Utah. Sale managed by the Utah G. B. A.

Sept. 15. Connecticut State Sale, Old Farms, Farmington, Conn. Sale managed by Seath & Shultz Sales Service, Peterborough, N. H.

Sept. 16. 7th Annual Western New York Sale, Fairgrounds, Little Valley, N. Y. Sale managed by New York State Guernsey Breeders' Co-Op., Inc., 1606 E. Erie Blvd., Syracuse, N. Y., and Western New York G. B. A.

Sept. 16. 29th Vermont Guernsey Sale, Fairgrounds, Rutland, Vt. Sale managed by Dunn & Harwood, Schoharie, N. Y., and Cordaville, Mass.

Sept. 16. Annual Western Ohio Sale, Van Wert, Ohio.

Sept. 21. New York State Sale, Rhinebeck, N. Y. Sale managed by The Louis McL. Merryman and Sons, Inc., Sparks, Md.

Sept. 22. 3rd Cornhusker Invitational Sale, 4-H Barn, Lincoln, Neb. Sale managed by the Nebraska G. B. A. and E. E. Vary, Route 2, Sterling, Ill.

Sept. 24. Indiana Fall Sale, Lafayette, Ind. Sale managed by the Indiana G. B. A., 821 Lafayette Life Bldg., Lafayette, Ind.

Sept. 29. 12th Annual Butler-Lawrence Counties Guernsey Sale, Butler Fairgrounds, Butler, Pa. Sale managed by the Pennsylvania G. B. A., Box 491, Harrisburg, Pa.

Sept. 29. Minnesota State Sale, Owatonna, Minn.

Sept. 30. Essex County Sale, Topsfield, Mass. Sale managed by Seath & Shultz Sales Service, Peterborough, N. H.

Oct. 1. Caldwell Place Sale, John S. Rich, owner, Marion, N. Y. Sale managed by New York State Guernsey Breeders' Co-op., Inc., 1606 E. Erie Blvd., Syracuse, N. Y.

Oct. 3. Cleco Farm Complete Guernsey Dispersal Sale, O. Max Gardner, Jr., owner, at the farm, Shelby, N. C. Sale managed by the Salley Sales Service, Orangeburg, S. C.

Oct. 3. Capital District Guernsey Breeders Sale, Schaghticoke Fairgrounds, Schaghticoke, N. Y. Sale managed by Dunn & Harwood, Schoharie, N. Y., and the New York State Guernsey Breeders' Co-Op., Inc., 1606 E. Erie Blvd., Syracuse, N. Y.

Oct. 9. 15th New Jersey Guernsey Breeders Sale, Glenburnie Farm, Trenton, N. J. Sale managed by the Pate Sales Company, 2064 Lawrence Road, Trenton 8, N. J.

Oct. 10. Wisconsin State Sale, Sales Pavilion, Waukesha, Wis.

Oct. 16. Ohio Guernsey Classic Sale, Delaware County Fairgrounds, Delaware, Ohio. Sale managed by the Ohio G. B. A., Wooster, Ohio.

Oct. 17. Franchester Sale, West Salem, Ohio. Sale managed by The Louis McL. Merryman & Sons, Inc., Sparks, Md.

Oct. 17. 6th Mohican District Consignment Sale, Schoharie County Fairgrounds, Cobleskill, N. Y. For catalogs write New York State Guernsey Breeders' Co-Op., Inc., 1606 E. Erie Blvd., Syracuse, N. Y.

Oct. 19. Klondike Sale, Elkin, N. C. Sale managed by the Salley Sales Service, Orangeburg, S. C.

Oct. 23. Elkhart County, Ind., Annual Sale, managed by the Russell George Sales Service, Lebanon, Ind.

Oct. 23. Kansas State Sale, Hutchinson, Kan.

Oct. 26. Louis Merryman's 87th Sale, Timonium, Md. Sale managed by The Louis McL. Merryman & Sons, Inc., Sparks, Md.

Oct. 26. Oklahoma State Sale, Norman, Okla. Sale managed by Mort Woods, Ardmore, Okla.

Oct. 29. 15th Annual Pennsylvania State Sale, Lancaster, Pa. Sale managed by the Pennsylvania G. B. A., Box 491, Harrisburg, Pa.

Nov. 6. Florida Guernsey Cattle Sale, Fairgrounds, Largo, Fla. Sale managed by the Florida Guernsey Cattle Club, J. H. Logan, Sec.-Treas.

Nov. 15. Boone County, Ind., Annual Sale, managed by the Russell George Sales Service, Lebanon, Ind.

Nov. 18. 8th Yankee Special, Northampton, Mass. Sale managed by Seath & Shultz Sales Service, Peterborough, N. H.

Meetings and Shows . . .

May 20. Annual Meeting of The American Guernsey Cattle Club, Hotel Cleveland, Cleveland, Ohio.

May 21. Fieldmen's Conference.

May 28. South Alabama Field Day, T. J. Klumpp Farm, Fairhope, Ala.

May 29. Essex County Spring Show, Fairgrounds, Topsfield, Mass.

June 5. Southern Maine Parish Show.

June 6. Eastern Maine Parish Show.

June 6. Capital District G. B. A. Field Day, Pine Grove Dairy, Duanesburg, N. Y., Joe De Marco host.

June 10. Tennessee State Field Day, Dr. Sam B. McFarland's Robin Roost Farm, Lebanon, Tenn.

June 13. Willamette Valley Guernsey Spring Show, Salem, Oregon.

June 22. Strafford County, N. H., G. B. A. Twilight Meeting, Indigo Hill Farm, Somersworth, N. H.

June 24. Aroostook County, Maine, Field Day, Guy Carter's Farm, Monticello, Maine.

July 25. Wyoming County, N. Y., Guernsey Show, Fairgrounds, Pike, N. Y.

July 29. Vermont Field Day, Erika Lust Farm, Bristol, Vt.

July 30. Western Massachusetts Field Day.

Aug. 1. State Dairy Cattle Show, Windsor, Maine.

Aug. 8. Capital District, N. Y., Show.

Aug. 10. Western Massachusetts Regional 4-H Show, Eastern States Exposition Grounds, Springfield, Mass.

Aug. 11. Connecticut Parish Show.

Aug. 12. New Hampshire Parish Show.

Aug. 13. Vermont Parish Show.

Aug. 15. Newport County, R. I., Parish Show. Prof. Hilton Boynton, judge.

Aug. 15. Hampden County, Mass., 4-H Show, Eastern States Exposition Grounds, Springfield, Mass.

Aug. 15. Massachusetts Field Day, Flying Horse Farm, South Hamilton, Mass.

Aug. 22. Worcester County, Mass., 4-H Fair, Spencer, Mass.

Minnesota District Parish Shows

June 23. Southeast Show, Lewiston.

June 24. Twin City Show.

June 25. Central Show, Paynesville.

June 26. Carver County Show, Watertown.

June 27. Northeast Show, Aitkin.

June 29. Lakes Region Show, Clarissa.

July 10. South Central Show, Owatonna.

MILK — MILK — MILK

Congratulations to WADE H. STROUD, Stroudcrest Farm, Richburg, S. C. (Chester County) on winning the South Carolina Guernsey Cattle Club's Harvey Bates Trophy for the highest milk production Tested Sire Award (based on highest milk increase of five or more daughters over breed average for their respective A. R. age classes) on:

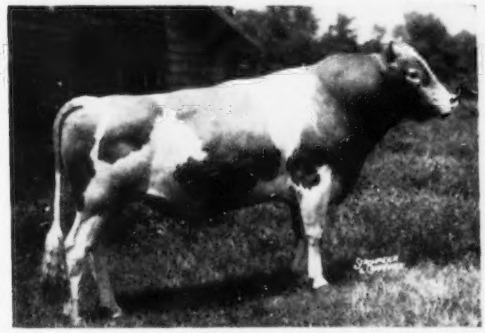

KLONDIKE PIPER
Herd sire at Stroudcrest Farm

Klondike Piper 352581

15 P. R. daughters.

His Sire: **McDONALD FARMS PREDICTMOST**
60 A. R. daughters, 15 P. R. sons.

His Dam: **KLONDIKE LEAHRISS** (GP '48)
13355—557—Sr2
4 A. R. daughters, all full sisters to "Piper." "Leahriss" stems from our Fairy Lady family, and is a daughter of Mobjack Laddie, 48 A. R. daughters, and Klondike Nymph (GP '48—VG '51), 12112—597—Jr2C, 11970—569—CC, 13332—676—6yrs; 4 A. R. daughters, 2 P. R. sons. Sold for $2,550 in 1944 Klondike Sale to Walker Farms, Stoneville, Miss., where they are using as herd sires a son and a maternal grandson of hers, out of her daughter, Walker Farms Piper Nimble, 14266—730—Sr2C. Wade and his family own and operate one of the good farmer-breeder herds in Chester County, South Carolina. With the help of C. G. Cushman, Extension Dairy Specialist, he selected and purchased Klondike Piper from us in 1944 as a calf. The "Piper" daughters are big, strong, deep-bodied cows, with well-attached udders, and Wade has had several milk over 60 lbs. per day, 2x machine milking under ordinary farm conditions, like all of his records are made.

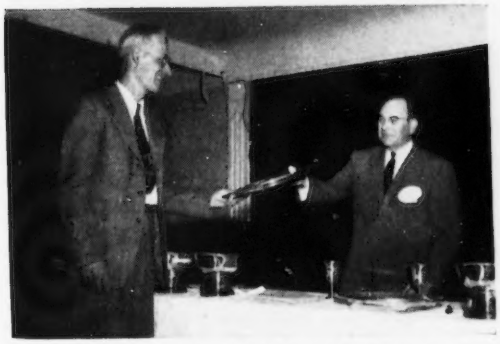

Wade H. Stroud receiving Harvey Bates Tested Sire Trophy from Prof. J. P. LaMaster, Head Clemson College Dairy Dept., at the 1953 annual meeting of South Carolina Guernsey Cattle Club.

ANOTHER ONE THAT SHOULD SIRE MILK

Congratulations to EARL SLICK, Greenwood Farms, San Antonio, Texas, on his recent purchase of:

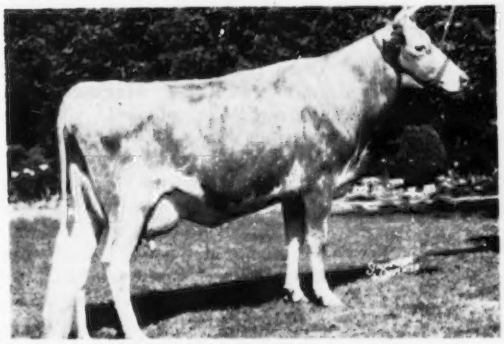

GOLD BRANCH A. D. ROSEBUD BEAUTY (VG '48)

Klondike Premost Splendor 495012

(His dam milked up over 80 lbs. per day.) "Splendor" will be used on the daughters of Klondike Premost Mariner, that is doing an outstanding job at Greenwood Farms.

His Sire: **McDONALD FARMS PREDICTMOST**
60 A. R. daughters, 15 P. R. sons.

His Dam: **GOLD BRANCH A. D. ROSEBUD BEAUTY**
(VG '48)
13824—606—Jr3C, 18640—817—Jr4C
17556—705—8yrs
Fountainhead of our good Rosebud family, and dam of herd sires at Jenwell Farms, Lake Worth, Fla.; Parker Farms, Dublin, Va.; Locust Level Farms, Frederick, Md.

Our Klondike herd has been noted a long number of years for high milk production with a medium test. This characteristic is being transmitted, as evidenced by the above bulls, and lots of others we have sold. If you want milk, let us quote you on a bull from one of our established families that has produced bulls that are siring lots of GOLDEN GUERNSEY milk for others.

KLONDIKE FARM — **Elkin, North Carolina**

T. B. ACCREDITED NO. 568961 — BANG'S ACCREDITED NO. 6

THURMOND CHATHAM, Owner — T. F. COOLEY, Manager

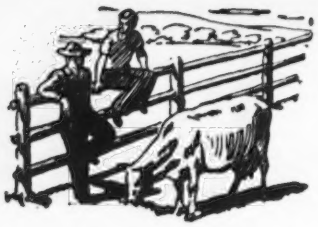

Talking it OVER

To Breed All-Douglaston Lady Augusta Herd

J. GILL GORDON, Springbrook Farm, Winamac, Ind., has sold the proved bull, Golden Grange W. R. Forward, to the American Breeders' Service for artificial insemination purposes. He is a son of Meadow Lodge King's Raider. Mr. Gordon has over 40 of his daughters in the herd and they are being bred to Lady Augusta Ideal's Raider, a grandson of Douglaston Lady Augusta, and out of Golden Grange R. Lass, 15935—820—Sr3—365—3x, a daughter of Meadow Lodge King's Raider and Golden Grange Paula, VG, 1949, Excellent, 1950.

Another grandson of "Lady Augusta," Lady Augusta Ideal's Bomber, out of Golden Grange Evangeline, 16968—775—Sr3—365—3x, VG '51, a daughter of "King's Raider," has just been purchased by Mr. Gordon.

In the reasonable close-up pedigree of these two "Lady Augusta" bulls, are Douglaston Lady Augusta, Green Meads Thelma and Golden Grange Paula, all classified Excellent, and Foremost Prediction, Imp. Financier of Myrtle Place and Langwater King of the Meads.

There are now 80 Guernseys at Springbrook Farm, and Mr. Gordon plans to breed an all-Douglaston Lady Augusta herd of about 100 head through her two grandsons with the daughters of the proved bull as a background.

New Crop Drying Brooklet

THE latest information on crop drying methods and equipment is included in a new book by the American Crop Drying Equipment Company. There are complete sections on hay drying, grain drying and corn drying, and these sections are liberally illustrated with photographs of installations of a variety of crop drying methods. For a free copy, write American Crop Drying Equipment Company, Crystal Lake, Illinois.

Barn Signs To Leaders

DEEP LAKE FARM, Lakeville, Conn., owned by Samuel Berke and under the management of William Chilcoat, has arranged to give a barn sign, with their compliments, to the owners of class leading Guernseys in 1953. Deep Lake has developed a very attractive sign to be placed over the cows in the barn. If at any time additions or changes are made, they offer to furnish letters to go into the sign.

First sign given by Deep Lake Farm to the owner of a class leader is being presented by William Chilcoat, Deep Lake manager, to J. M. and H. M. Cecil, owners of Langhurst Lady Ellen.

The first sign went to Langhurst Lady Ellen that placed second in milk production, Sr3—HIR—365—2x, when she produced 17004 lbs. of milk and 743 lbs. of fat. "Lady Ellen" was bred and is owned by H. M. and J. M. Cecil, Sudlersville, Md. An interesting sidelight on the presentation of this first sign is the fact that William Chilcoat and both of the Cecils were born in Maryland and were former 4-H Club members in that state.

On April 1, Clifford Woessner took over the position as manager of Spang Farm, owned by Loyal Spang, Butler, Pa.

AT the annual meeting, Secretary Karl B. Musser reported 1,485 active members of The American Guernsey Cattle Club. There were 39,027 registrations and 33,562 transfers. Wisconsin led in registrations and transfers, and sold twice as many Guernseys as either Pennsylvania or New York, 2,819, or an increase of 13% over last year. The Guernsey Breeders' Journal had a paid circulation of 6,916.

Certified GOLDEN GUERNSEY milk is being sold in Toronto, Canada. Five years ago a market was started, and today this has increased from 350 to 500 quarts daily. Milk is sold for 28 cents retail. Roselawn Farms, Lake Simcoe, is furnishing the milk.

The Royal Agricultural and Horticultural Society of Guernsey has presented to The American Guernsey Cattle Club a challenge trophy to be awarded each year at the National Dairy Show. The Pilgrimage trophy given to the Island breeders will be awarded to the best bull, 15 months old or over, at the Whitsuntide Show.

The Guernsey Cooperative Milk Company, Kenosha, Wis., organized by 12 Guernsey breeders, is doing an excellent job in promoting GOLDEN GUERNSEY milk. In September, 1926, they completed their new building with equipment worth upwards of $100,000. Last year they sold $275,000 worth of GOLDEN GUERNSEY products.

Norman of Chesney Farms died on the farm of Frank B. Ainger, Jr., near Detroit. He was bred by O. W. Lehmann, Lake Villa, Ill., and later sold to A. M. Smith, Lake City, Mich. He is the sire of several outstanding daughters in production: Norman's Missaukee Red Rose, Missaukee Salley and Missaukee Blue Bell Jane.

Mazie of Blue Clay has made another world record by producing 16306 lbs. of milk and 901 lbs. of fat in class BB. Two years ago she made a world record in class GGG. She was bred by Spencer Gernert, Columbia Cross Roads, Pa., and owned by E. E. Horton and Son, Johnson City, N. Y.

The annual meeting of the Cayuga County G. B. A. was held on April 7 at Auburn, N. Y. President Lloyd Riford introduced Prof. H. H. Wing, of Cornell, who presented a review of testing practices during the past 20 years. C. W. Robinson, of the Division of Information and Service of The American Guernsey Cattle Club, presented two reels of "Guernseys in America." H. A. Sherman was elected president, Lloyd Riford, vice-president, Ray Alexander, secretary-treasurer, and Glenn Briggs and Howard Slayton were chosen for the Executive Committee.

The annual meeting of the Kalamazoo County G. B. A. was held at Kalamazoo, Mich. The county association organized a 4-H calf club with eight members, which they plan on continuing for another year.

BROOKBERRY FARM

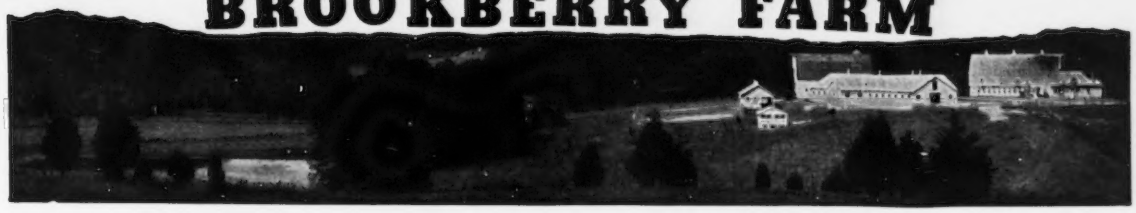

Consigns to the **4th Blue Ridge Guernsey Breeders' Sale, June 8, 1953**

Roy C. Kinsey's Highland Farm, Roanoke, Va.

"Debonair's" Dam

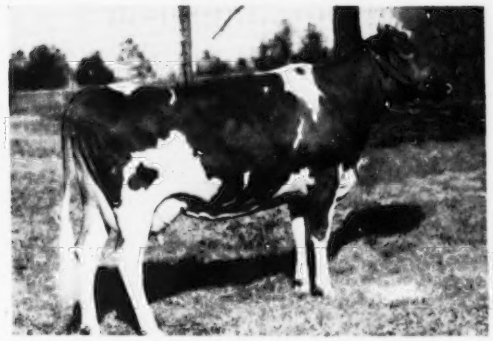

RIEGELDALE BEN'S CHEERFUL

17067—814—5yrs—365—1095

By Riegeldale Illustrious Benjamin and out of a daughter of His Majesty of Bournedale, and a granddaughter of Argilla Cherry, one of the good foundation cows at Riegeldale.

Brookberry Noble Debonair

Born January 4, 1951

A big, strong, well-grown individual, representing some of the best of Maxim blood. She is due September 22, to the service of Fairlawn Performer's Peer, whose daughters are milking right at 70 lbs., as 4-year-olds.

"Pilot's" Dam

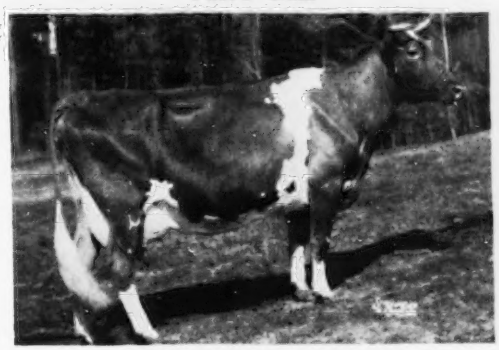

TWO BROOKS T. ROSE

16748—846—7yrs—365—1095

On retest with 12870—664—8yrs in 302 days, making about 750 on 2x milking. She is by Sequel Thespian, he out of Bright Lad's Actress, 19146—980—C. "T. Rose" is out of Two Brooks Contessa, 13024—679—CCC, 13734—674—AAA, a beautiful uddered cow, that is a granddaughter of Hardwick's Queen Rose, 13393—657—AA. Sister to "T. Rose," Two Brooks Moonflower, 13133—724—10yrs—2x.

Brookberry Pilot

Born May 23, 1952

A dairy bull, backed by a world of production.

Brookberry Jane

Born January 24, 1948

10002—529—Jr2—305C—915

She by Fairlawn F. P. Peterkin, he out of Fairlawn H. Erma, E '47 '48 '49—VG '51, 17333—895—7yrs—365—1095. "Jane" is out of Beaverbrook Janice, 18885—852—8yrs—365—1095, she a granddaughter of Ruby's Jewel of Tip Top Farm. "Jane" is due April 24, 1953, and will be started on retest and should be milking heavily.

See this trio at the sale. You will note their dams all have over 800 lbs.

Calfhood Vaccination
Herd Dehorned

GOLDEN GUERNSEY

Office Phone: Oldtown 415
Manager 413

BOWMAN AND GORDON GRAY, Owners — SAM PIKE, Manager

Route 2, Winston-Salem, North Carolina

Wendell Fuhriman Fieldman In Intermountain and California Territory

WENDELL FUHRIMAN, Logan, Utah, has been named field representative for The American Guernsey Cattle Club in the Intermountain and California territory. He will assume his new duties May 15, 1953.

Mr. Fuhriman was raised on an Idaho farm where his family had a herd of registered Holsteins. Secretary of Agriculture Ezra T. Benson was at that time their county agricultural agent and arranged to have their herd classified. It was the first herd classified in Idaho, and they had the first Excellent cow in the state.

Through his 4-H Club work, Wendell Fuhriman was awarded a Union Pacific Scholarship to the University of Idaho, where he attended college. He was connected with Carnation Milk Farms for a number of years, where he acquired a rich and full knowledge of all phases of dairy cattle breeding, feeding, care and management. For several years he was in charge of their show herd, and for five years did all of their photographic work.

From 1940 to 1943 Mr. Fuhriman served as herdsman at the Utah State Agricultural College and did some teaching. Following this, he worked as a state breed fieldman in California for two years, returning to Logan to act as a consultant and to manage sales in Utah, Idaho and Montana.

Wendell Fuhriman

With his rich background and experience with registered dairy cattle, he will be a great help to new breeders starting with Guernseys. His counsel to breeders already established can be a valuable aid in improving their herds. He is one of the leading dairy cattle judges in the western area, having judged all breeds at the State Fairs.

Mr. and Mrs. Fuhriman have two daughters and one son.

The office is located in Salt Lake City where it was established by A. W. Telfer, former field representative, who is now with the California Guernsey Cattle Club. Effective March 1, 1953, California and Nevada were added to the territory and Wyoming, Montana and Idaho were placed in the area serviced by Elmer Meadows, with headquarters in Portland, Oregon. Colorado, Utah, Arizona, New Mexico, Nevada and California make up the territory serviced by Mr. Fuhriman.

CLASSIFICATION SCHEDULE

The following classification schedule is arranged by field territory. For application blanks to have your herd classified, and for classification rules, write to The American Guernsey Cattle Club.

All registered Guernsey cows that have freshened are eligible to be classified. It is no longer required that they either be on official test or have an official record. On herd reclassifications, the owner is required to present all eligible cows not previously classified, and all cows under eight years of age last classified either Very Good or Excellent. Also, all cows previously classified Desirable when under five years of age shall be presented the next time the herd is classified. It is required that Desirable cows be reclassified only one time and before eight years of age.

To facilitate the national fieldman arranging his classification itinerary, it is requested that your application be postmarked at least 30 days before the classification schedule.

Dates	*Territory*	*Field Representative*
May 25-June 6 Nov. 30-Dec. 5	North Carolina, South Carolina, Georgia, Florida	J. McK. Jeter
June 15-27 September 14-26 December 7-19	Pennsylvania, New Jersey, Maryland, Delaware, Virginia, West Virginia, D. C.	A. M. MacKay
June 22-July 3 August 24-29 September 14-26	Indiana and Illinois Illinois, Indiana, Michigan, Ohio	R. L. Holden
July 20-Aug. 1	Colorado, Utah, Wyoming	- - -
October 12-24	New York, Maine, New Hampshire, Vermont, Massachusetts, Connecticut, Rhode Island	Joseph Pendergast
October 12-24	Oregon, Washington, Idaho, Montana and Wyoming	Elmer J. Meadows
November 2-7	Alabama, Kentucky, Mississippi, Tennessee, Louisiana	Ballard K. Bennett
November 9-14	Arkansas, Oklahoma, Texas, Kansas, Missouri	Tim C. Main
November 9-21	Wisconsin, Minnesota, Iowa, North Dakota, South Dakota, Nebraska	George W. Chambers

Adams Joins Club

HAROLD W. ADAMS, editor for the University of New Hampshire's Cooperative Extension Service since 1949, has accepted a position as Assistant Director of Promotion for The American Guernsey Cattle Club. He will assist Ray L. West in promoting the breed and GOLDEN GUERNSEY.

A native of Swanzey, N. H., and a graduate of Keene, N. H., High School and the University of New Hampshire, class of 1949, Mr. Adams has done graduate work at Boston University. He attended Shrivenham American University in Shrivenham, England, as a Journalism Major in 1945. He served in the U. S. Army in 1943-46, with 18 months overseas, attached to the 9th US Army and the British 2nd Army infantry. While in England he met his wife, Eileen Mary, and they have two children, Gary Thompson, aged three, and Deborah Ward, aged 18 months.

After serving as campus representa-

(*Please turn to page 224-D*)

Harold W. Adams

Formerly—

Copper Gate Farm

Consigned . . .

Innisfree King's Brilliant

(Vaccinated)

Born March 13, 1951.

Bred November 15, 1952, to Langwater Sagamore, A. R.

Sire: **Innisfree Coronation King**

Sire: Hominy Hill King's Cherub

Dam: Willowmere Pearl

3 Consecutive Class Leading Records

14385—663—6yrs—305C—786 T. M.

*19219—*854—7yrs—305C—3x

Class Leader 4th in milk, 10th in fat.

*22546—*1071—8yrsC

Class Leader 4th in milk, 9th in fat.

2 A. R. daughters—both over 600 lbs. fat as 2-year-olds.

Dam: **Tarbell Peerless Anola** (VG '47)

10128—541—Jr2C—869 T. M.

*13606—653—Jr3—305C—3x

*Former Class Leader.

18211—868—5yrsC

16000—762—6yrs—305C—3x

1 A. R. daughter

"Brilliant" inherits Class Leading production top and bottom. Her two nearest dams average 20378 lbs. milk, 969 lbs. fat.

Innisfree Manor Farm

BASKING RIDGE, NEW JERSEY

MR. & MRS. ALAN DAY — OWNERS

FULLY ACCREDITED

ROCKINGHAM FARM - SALEM, N. H.

Fitting Well Into The Long Range Picture At Rockingham Farm

ELMHAVEN STARBOY'S ARAMINTA ▶

14546—644—Sr2C
10723—468—Sr3—305—3x
15530—732—5yrs
16248—758—6yrs
Very Good 1952

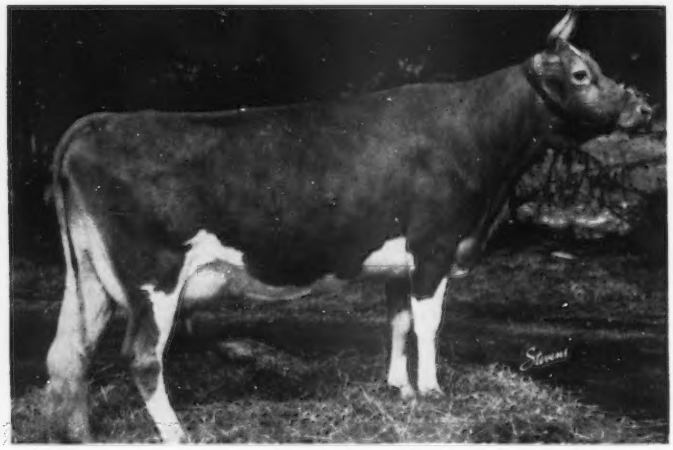

◀**MAINSTONE QUEEN PATIENCE**

13653—626—5yrsC
D 1949—Very Good 1952

* * * * * *

We are proud of and concentrate upon our own Rockingham line of breeding—that is one reason why "ARAMINTA," a daughter of ROCKINGHAM STARBOY, was purchased.

But, we are always on the lookout for sturdy, productive strains that we think will blend well with our own strain. The two cows above are just the sort of consistent breeders and milkers that any dairyman would want, and both classified VERY GOOD.

These ladies and their Rockingham offspring should be worth following.

ROCKINGHAM FARM

Salem, New Hampshire

FRANCES TENNEY BROWNE
CHARLES H. TENNEY
DANIEL G. TENNEY, JR.
15 Broad Street, New York 5, N. Y.
Owners

CARL L. ERICKSON, Manager

"The Sire of Sires"
LANGWATER HOLLISTON, A. R.

The likelihood of application of involuntary conversion relief to death cases is perhaps greater than in forced sale cases, although the writers feel that they are fundamentally the same.

Income Tax Effects of X-Disease

By
STEPHEN H. HART,
Attorney for
National Livestock Committee
and
DONALD W. ROE

DURING the past winter, many cattlemen in Texas, and some in Oklahoma and New Mexico, have lost large numbers of cattle by reason of hyperkeratosis, or X-Disease. We are told that this disease resulted from the feeding of cottonseed pellets containing a poisonous compound and that it is an inability to utilize Vitamin A, generally resulting in death by starvation.

Early in March it was estimated that at least 10,000 cattle had been lost through hyperkeratosis, all traced to the poison cottonseed pellets, and at that time new losses were still being reported. The value of cattle lost has been estimated as over $10,000,000. Individual losses have been heavy; we know of one registered breeder who lost his entire herd.

In some cases the cattle died before any salvage could be attempted. In others, the animals, slowly but surely starving, were sold to slaughter subject to inspection. Inspection of the carcasses resulted in the rejection of many parts with consequent reduction of purchase price.

We have been told that the operators of the cottonseed oil mill which made the bad pellets have indicated that they will make good the losses.

Stockmen who sustained these losses are now greatly concerned as to whether the proceeds of the forced sale or the damages paid by the mill will be taxable income. The National Livestock Tax Committee believes that such taxation would be most inequitable if the proceeds and damages are going to be used for replacement.

Ordinarily when property is converted into cash, the gain, as measured by the excess of the cash received over the income tax basis of the property, is taxable. However, the Internal Revenue Code in Section 112 (f) makes an exception for what is called "involuntary conversion." The substance of this provision is that "if property (as a result of its destruction in whole or in part, theft, seizure, or requisition or condemnation or threat or imminence thereof) is compulsorily or involuntarily converted into money the gain (if any) shall be recognized" unless the taxpayer purchases property similar or related in service within a prescribed period. If the taxpayer makes such purchases, his gain is taxed only to the extent that the amount of cash received on the conversion exceeds the cost of the replacement property. For example, a farmer owns a truck having a depreciated cost of $2,000. This truck is totally destroyed by fire and the farmer collects $2,500 of insurance. This is clearly an involuntary conversion. The gain is $500. If the farmer decides not to buy a replacement for the truck, the $500 is taxable, but if within the prescribed time he buys a replacement truck for $3,000, the $500 gain is not taxable, as the cost of replacement ($3,000) exceeds the amount realized on the involuntary conversion ($2,500). Suppose instead that the farmer buys a secondhand truck for $1,500. The amount realized on the involuntary conversion exceeds the replacement cost by $1,000, so all of the $500 gain is taxable. Or, suppose that the cost of the replacement truck is $2,300. The amount realized on the involuntary conversion exceeds the cost of the replacement by $200, and $200 of the $500 gain is taxable. This is a simple example of how involuntary conversion works. It should be noted that in the case of involuntary conversion of livestock there is no relief under the statute for a taxpayer whose replacement is made other than by purchase. The necessary procedure and the time limit on replacement will be discussed later herein. The basic question is whether the hyperkeratosis situation presents an involuntary conversion within the statute.

The basic statutory requirement applicable to this situation is the involuntary conversion of an animal into money as a result of its destruction in whole or in part. At first glance it might seem that "threat or imminence" of such destruction would be enough. However, the Bureau of Internal Revenue has taken a firm position in the case of sales under threat of drought that the "threat or imminence" clause applies only to "requisition or condemnation," a position having some support in the latest form of the statute as amended in 1951. For this reason the cases and rulings involving the threat of condemnation or requisition can be distinguished by the Government. In view of this requirement of actual destruction, it is possible that the tax treatment in the situation where the animal dies and its owner is compensated in damages may differ from that in the forced sale situation.

Interpreting the statutory words in accordance with their common, everyday meaning, it would seem that an animal has suffered "destruction in whole or in part" when it has eaten poison feed and thereby become afflicted with a fatal disease, although this situation has never been directly presented to a court. The Bureau of In-

ternal Revenue in I. T. 3696 made a ruling on a somewhat related situation where a stallion died and its owner, after collecting insurance proceeds, requested a ruling as to whether there was an involuntary conversion. He apparently presented no facts as to the cause of death, and the Bureau ruled that there was no involuntary conversion. The ruling states that "destruction is the result of the exercise or application of a powerful force not encountered in the usual course of events" and that Congress intended the word to mean "the effect of a casualty." The ruling then discusses "casualty" and cites *McMorran vs. Commissioner*, a 1939 Board of Tax Appeals case.

In the *McMorran* case, the taxpayer owned a saddle mare which he kept for pleasure riding. The mare chewed up and swallowed the silk lining of a hat, took sick three days later, and died in two weeks. No insurance proceeds were involved so there was no question of involuntary conversion, but the taxpayer claimed a casualty loss on the mare. He testified that in his opinion the mare died from swallowing the hat lining, but admitted that the veterinarian in attendance had stated that the mare died from influenza. The Board of Tax Appeals (now Tax Court) said that if the death of the mare was from *accidental* causes it would be a casualty and the deduction would be allowed. It denied the deduction because the evidence was not sufficient to establish affirmatively that death was from accidental causes.

Apparently there would have been a "casualty" had the mare choked to death on the hat lining. Moreover, assuming that the ultimate cause of death was influenza, the death could still be reasonably attributed to accidental causes if the influenza itself could be traced back to the accident of swallowing the hat lining.

I. T. 3696, after discussing the *McMorran* case, concludes that the death of a stallion and purchase of a similar animal with insurance proceeds does not constitute an involuntary conversion "unless it is shown that death resulted from a 'casualty' and not from disease or old age."

In the light of I. T. 3696 and the *McMorran* case, hyperkeratosis due to poison feed should itself be considered a casualty and should qualify as "destruction." From the owner's standpoint it is "destruction in whole." What was formerly a productive breeding animal or a steer maturing for the market suddenly became an asset of doubtful value, something which was likely to be reduced any day to hide and lard value. Of course, the Bureau might contend that since many of the afflicted animals were conditionally sold at market price before they died, there was no "destruction in whole." Even so, there was "destruction in part," as evidenced by the fact that the animals when sold were in poor condition, could be sold only subject to inspection, and that often the purchase price was reduced after inspection to compensate for unacceptable parts. "Destruction in part" is a statutory alternative to "destruction in whole," and it would seem that an involuntary conversion can rest on either.

Assuming that the Bureau would reject the theory that even a partial destruction occurred when the cattle contracted hyperkeratosis, the taxpayer could ultimately fall back on the argument that destruction took place when the animals finally died as a direct result of eating the poison pellets. In this event the Bureau might possibly assert that the cattle died from a disease so that there was no "casualty" and no "destruction." However, even though death may ultimately be due to a disease, the actual cause of death is the eating of the poison pellets. The situation is comparable to death from carbon monoxide poisoning. A man sleeps in a tightly closed room and breaths carbon monoxide from the heater, as a result of which the hemoglobin in his blood cannot absorb oxygen. He dies because his body is deprived of oxygen. The doctor may say he died from asphyxia, which is true, but common sense tells us that the external cause of death was an accident, the breathing of carbon monoxide, a poison. A cow eats cottonseed pellets. Something in the pellets deprives the cow of nutrition and it dies. The veterinarian may say that the cow died of hyperkeratosis, which is true, but the external cause of death was an accident, the eating of a poison.

Assuming that the taxpayer in the death situation has successfully proved "destruction," the next question is whether the receipt of damages is "involuntary conversion into money." Present regulations contain examples as to insurance proceeds and condemnation awards, but make no mention of damages for negligence. The litigated cases on involuntary conversion are also concerned only with insurance proceeds and condemnation awards. However, it seems that there should be no difference between these situations and one where the taxpayer receives damages from one who causes the destruction of his property. The hyperkeratosis situation seems literally within the statute, as unquestionably the cattle are converted into money, and the Statute does not limit the source of the money to an insurance company or the Government.

It is therefore concluded that a taxpayer who receives damages for cattle dying from hyperkeratosis caused by poison feed should be entitled to involuntary conversion treatment.

We shall now consider further the forced sale situation. Here the taxpayer should take the position that when his cattle ate the poison feed and contracted hyperkeratosis, they were partially if not wholly destroyed. Also, he should argue that they were sold only for slaughter (which is certainly destruction), and in no case for use by others as breeders; also, that they were sold not in the ordinary course of business after being fattened, but in a completely involuntary manner in bad condition and to avert the even greater economic harm of their ultimate wasting away and death. If he cannot convince the Revenue Agent or the Appellate Staff, he will have to litigate the question. Despite the fact that the Bureau has ruled informally that such a forced sale does not constitute an involuntary conversion, it has been proposed that the National Livestock Tax Committee attempt to secure a ruling on this question. The writers are preparing a request for such a ruling which will be documented and contain the stockman's legal arguments, and which will cover both the forced sale and damages situations. If a favorable ruling is not forthcoming, an attempt will be made to secure favorable legislation.

If the taxpayer can establish that his animals have been involuntarily converted into money, what must he do to secure nonrecognition of gain? Prior to the 1951 amendment to Sec. 112 (f) it was necessary either to buy replacement property immediately or to set aside the proceeds of the conversion into a replacement fund under Treasury regulations. This is no longer necessary. Section 112 (f) now provides that if the taxpayer so elects, his gain on involuntary conversion will be taxable only to the extent that the proceeds are not expended for replacement during a period beginning with the date of disposition of the property and ordinarily ending one year after the close of the first taxable year in which any part of the gain is realized. This means that if a calendar year taxpayer realizes a gain by receiving damages or forced sale proceeds this year, he has until the end of 1954 to purchase replacements. It is further provided in the statute that the replacement period may be extended by the Secretary of the Treasury under regulations to be prescribed. The manner of electing nonrecognition of gain has also been left to regulations.

Under regulations recently prescribed, the election of nonrecognition of gain is made simply by including gain

(*Please turn to page 236*)

1952 YEAR of PROGRESS

76th ANNUAL REPORT

The American Guernsey Cattle Club

PETERBOROUGH, NEW HAMPSHIRE

1952 YEAR of PROGRESS

NEW HIGHS ESTABLISHED . . .

- Greatest Number of Registrations
- Greatest Number of New Breeders
- Greatest Number of Breeders Doing Herd Test
- Increase in the Breed Average
- Six New Breed Records Set
- Sale of Guernseys at Auction Exceeded $5,000,000.00
- Largest Journal Published
- Fastest Publishing Service on Performance Register
- Greatest GOLDEN GUERNSEY Milk Sales

While this progress was being achieved, a complete re-evaluation was being made of the services and work of the organization in light of problems facing the entire dairy industry. Abnormal seasonal milk surpluses, the realistic threat of substitutes, surplus butterfat, labor requirements, new formulae for buying milk and the decline in beef prices all have and are receiving due consideration and evaluation.

We can best prepare to assure future progress by recognizing these problems and doing what is necessary to solve them. The nutritional value of milk must be continually told to the consumers throughout America. This requires advertising. To furnish basic facts and to discover new data, an expanded and continuous program of research is needed. The Secretary of Agriculture has an accurate appraisal of our industry, as shown by his action since accepting the cabinet position. He is evidently relying on an aggressive program of promotion and research by the industry itself to increase the per capita consumption of milk and dairy products.

The most encouraging and gratifying phase of the Club's work is the full cooperation of Guernsey breeders throughout the country. By recognizing these problems and all working together the future of this breed is assured.

REGISTRATIONS INCREASE

The number of animals registered in 1952 was 113,909 — a gain of 20,280 or 21.6% over 1951. This exceeded by 17,014 the previous all time high of 96,895 recorded in 1948 when the fees were raised. Waiver of the penalty on animals over 6 months of age helped effect this increase.

The 100,240 females registered in 1952 represent an increase of 26.2% over 1951. Registration of 13,669 bulls was a decrease of 3.6%. This increase in Guernsey registrations was a greater increase both in numbers and on a percentage basis than for all other dairy breeds combined.

Pennsylvania led all states by a large margin in total registrations with 14,554 followed by Ohio, Wisconsin, New York and Indiana. These five states were in this same order in 1950. In 1951 Wisconsin and Ohio traded places.

As has been the case for many years Wisconsin led in the number of bull registrations with 1,126 followed by Pennsylvania, Indiana, Ohio and Michigan.

Pennsylvania was far out in front in female registrations with 13,563. Ohio, Wisconsin, New York and Indiana followed in that order.

Both in total number of animals and in females transferred, Pennsylvania led the country, followed by Ohio, New York, Indiana and Wisconsin. Wisconsin led in the number of bulls transferred, followed by Pennsylvania, Indiana, Ohio and New York.

Pennsylvania also led in total animals purchased. Ohio, Indiana, New York and Wisconsin followed in that order. The same order of states applies to female purchases except that Illinois is in fifth place instead of Wisconsin. The latter led in bulls purchased followed by Pennsylvania, Indiana, Ohio and Michigan.

A. I. SERVICE GROWS

The number of animals produced by artificial insemination keeps growing. Last year 24.5% of the registrations, or 27,890 animals, were calves from artificial insemination compared with 18% for the previous year. The extension staff have worked closely with studs in securing high quality bulls for use in artificial service. Proved bulls are preferred, however, more bull calves from outstanding cow families are being secured all the time. The daughters of carefully selected young bulls have on the average produced as well as daughters of proved bulls.

MORE NEW BREEDERS

New breeders for the year totaled 5,326. This was an increase of 15.6% over 1951. (see chart II)

Approximately 45% of our 5,326 new breeders in 1952 were users of artificial insemination. This fact illustrates the importance of disseminating material explaining the rules for the registration and transfer of Guernseys among the Guernsey patrons of the artificial breeding units and for working closely with these units.

At the beginning of 1953 we had a backlog of 14,000 papers, which is 12,000 more than were on hand a year ago.

Two hundred sixteen certificates of membership in The American Guernsey Cattle Club were issued in 1952. The field staff submitted 54 of these applications. Memberships were issued to applicants in 43 states, 1 in Costa Rica and 1 in Puerto Rico. The five states adding 10 or more members during the year included Pennsylvania 30, New York 21, Illinois 16, Maryland 12, and Wisconsin 10.

REGISTRATIONS

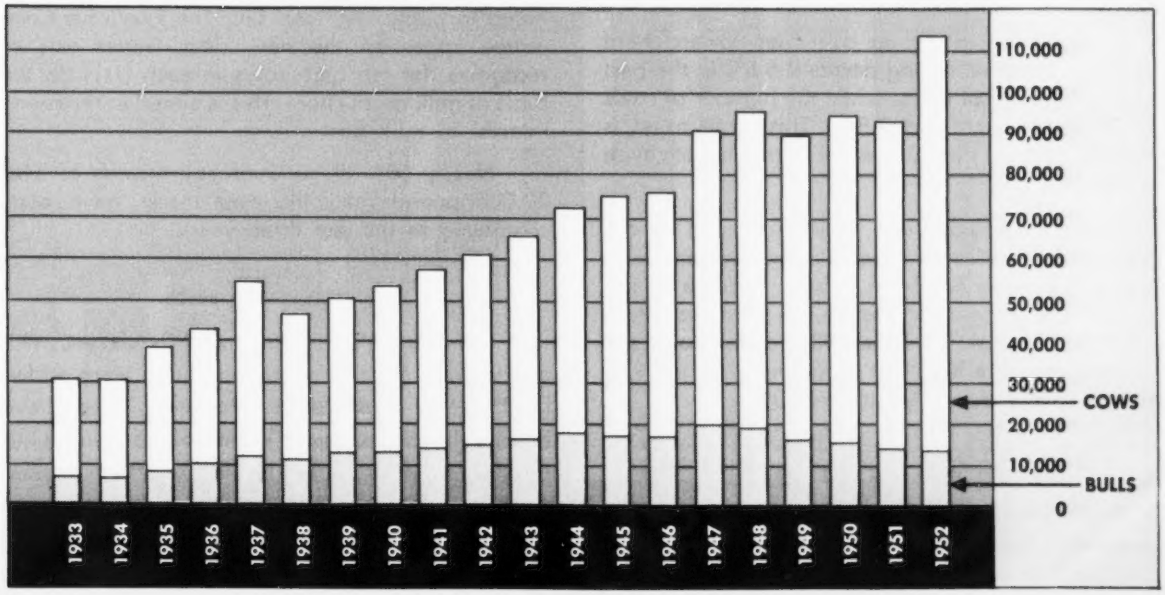

COWS ON TEST BY YEARS

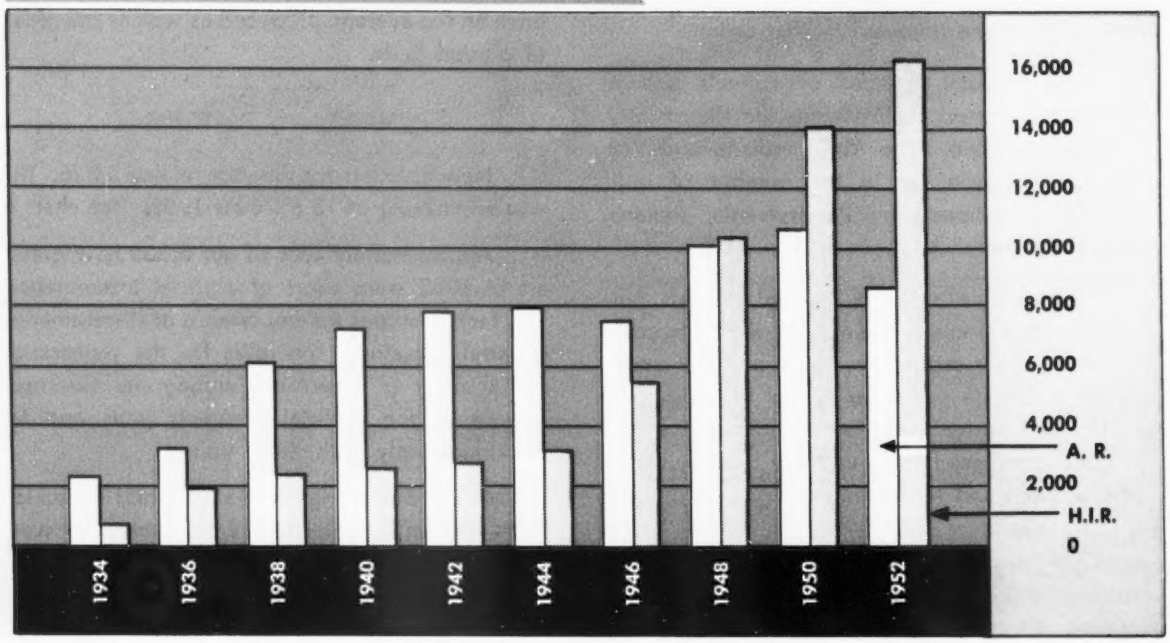

HERD TEST INCREASES

The yard stick of any herd in its appeal to the American dairymen is profit. Generally this is determined by efficiency in production, marketability of the product and good management.

Guernsey breeders were the first to seek data on long time production. The breed has met America's requirements from the earliest days. This year, as in the past, Guernsey breeders strove constantly to secure and add basic performance data.

The trend in testing continues toward herd testing. Selective testing declined 6.5% in the past year in number of cows, while the number of cows on herd test increased 7.8%. This same trend is shown, also, in the number of herds in each type of testing.

There has not been a great change in the total number of cows on test during the past three years, but there has been a large increase in the percentage of cows on test in the herd test plan, either H.I.R. or A. R. **Today 93% of the cows are being tested in a herd test program**, while in 1950 it was 88% and in 1940 it was 80%.

BREED AVERAGE UP

The breed average is often used to indicate progress. In no class of the Advanced Register was there a decline in the average production of butterfat. The milk flow was increased in all but one class and that declined but two pounds.

There were increases in the average production of both milk and fat in every class in the Herd Improvement Division.

EMPHASIS ON MILK

The Guernsey has always been an outstanding "milk flow" breed. However, for over a half century, emphasis (except by a few) has been on fat production. Practically every one quoted and noted in publishing total fat. The Executive Committee approved the new class leader lists to recognize the ten high cows in each class on the basis of milk production. This is aimed at renewing interest in milk flow.

Nearly 50% of all Guernsey records of over 20,000 pounds of milk, ever made, have been completed in the last three years.

NEW CLASSES ADDED

In August 1952, 305-2x and 3x classes, with and without the calving requirement, were added to the Herd Improvement Register. These have been well received and it is anticipated many H.I.R. records in the future will be made in these classes. As 305 day H.I.R. records are completed, they are sent to the Bureau of Dairy Industry to be used in their sire proving programs.

H.I.R. TEST INCREASES

The number of cows on test in H.I.R. continues to increase, while the number on test in A. R. decreases. Production testing is basic for a breeder to improve his herd and make them more profitable. There is a great need for more breeders to test more cows. The manpower shortage is probably the one greatest deterrent to more production testing both from the standpoint of obtaining testers as well as milkers.

Pennsylvania leads with the number of cows on A. R. test, followed by New Jersey, Ohio, North Carolina and New York. Ohio ties with Pennsylvania for the number of A. R. herds on test followed by Indiana, New York, New Jersey, and Wisconsin tied with North Carolina.

Pennsylvania also leads with the number of cows on H.I.R. test. She is followed by Indiana, Ohio, Michigan and Connecticut. Indiana leads the states for the number of herds on H.I.R. test; followed by Ohio, Michigan, Pennsylvania and Illinois.

NEW RECORDS SET

Production records completed in 1952 confirmed that through selection, breeding, care and management breeders today are reaping the rewards of past generations and continuing the development of the Guernsey cow for higher production and greater profit.

This Guernsey has the 2 highest consecutive records ever made by any cow of any breed in the 305C - 3x class.

Excellent, Ivy Oak Belle's Jingle, owned by Marvin Fleming, Wandamere Farm, Troutdale, Oregon, completed her second record, exceeding 1,000 pounds of butterfat in 305 C 3x at ten years of age. In 1951 she was crowned a new champion over all dairy breeds in this class when she produced 19,239 milk, 1,045 fat. During 1952 she came back with 19,254 milk and 1,030 fat. She is the only cow of any breed to have two consecutive records over 1,000 pounds of fat in 305 days (ten months.)

Welcome Lane's Mary completed her fourth consecutive 1,000 pound butterfat record to become the first cow of the breed to hold this honor.

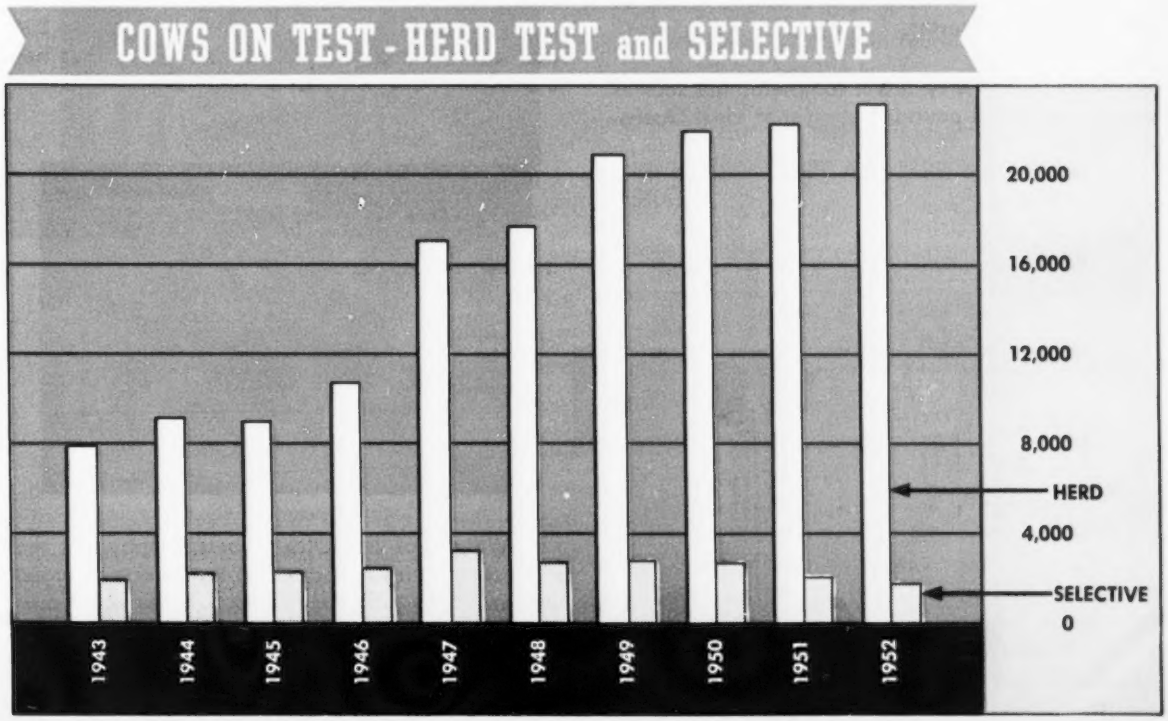

She started on the road to world production fame in 1947 as a senior 3 year old, when she produced 18,379 milk and 954 fat in 365 C, which today is still a class leader. She has been on continuous official test ever since at Jacob Tanis' Ideal Farms, Augusta, New Jersey. She is currently bred to meet calving requirement and promises to exceed 1,000 pounds of butterfat for the fifth consecutive year. Her first five records average 19,576 milk and 1,017 fat. She has met the calving requirement on three of these records and missed by only a few days on the other two.

Tarbell Trophy

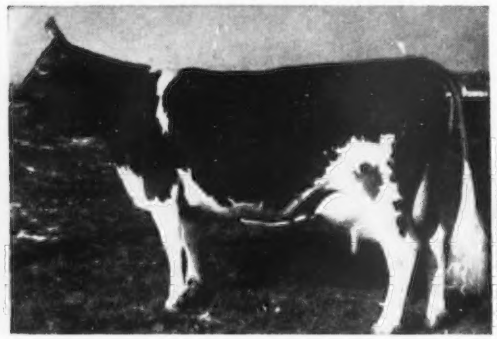

The new butterfat producing champion of the breed, broke a 16 year record in 1952.

Ideal's Beacon's Nina, bred and developed by Ideal Guernsey Farms became the new butterfat champion of the breed in 1952 on her record of 20,385 milk and 1,223 fat. Cathedral Rosalie had held this honor for fifteen years with a record of 1,213 pounds butterfat.

Ideal Peter's May Jewel completed her second record over 1,200 pounds butterfat at Ideal Guernsey Farms.

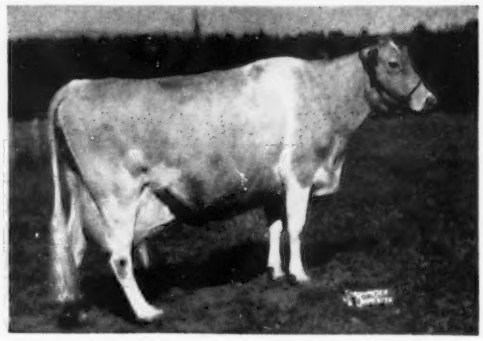

Winner of the Tarbell Trophy for 1952 is the Excellent cow, Western Glow Butterfat Miss, bred and owned by Western Glow Farms, Inc., Bow, Washington, that produced 17,585 milk and 921 fat in 305 C 2x at 12 years of age to become the new National Champion in this class. She has seven official records all on twice daily milking and all except one in ten months that average 15,228 pounds milk and 776 pounds fat. "Miss" has had 8 daughters and 2 sons.

Liebers Trophy

Winner of the Otto Liebers Trophy for the highest living milk producer of the Guernsey breed (not including previous winners) is the great cow Foremost Quantity that has 8 records with a total of 137,889 pounds milk and 6,294 pounds fat. She is owned by the Foremost Guernsey Association, Inc., Hopewell Junction, New York.

During 1952 six new National Records were made in the A. R. division and four in H.I.R. Thirty records of 1,000 pounds fat or over were made, bringing the total to 136.

Ideal's Lettie's Duke leads the list of sires with the largest number of daughters with records over 700 pounds butterfat. He has 45 daughters that have 74 records over 700 pounds.

The breed now has 10 century sires. Foremost Peacemaker has the largest number of tested daughters with 183. The number of Century sires will increase with impetus in the future. Artificial insemination accelerates this activity greatly and it is not fantastic to anticipate sires with as many as 1,000 tested daughters.

SALES EXCEED $5,000,000.00

There were 12,813 Guernseys sold in 244 sales last year for an average of $410.72. The grand total of $5,262,561 paid for Guernseys last year is the largest in the history of the breed.

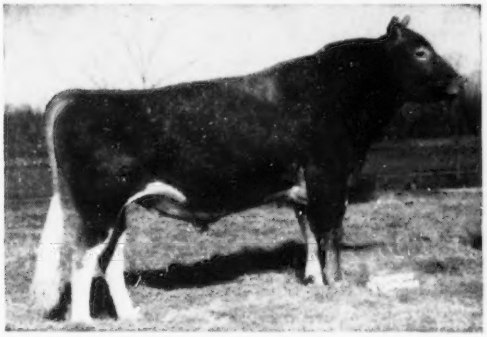

Top Guernsey bull at Public Auction in 1952 sold in the St. Albans Dispersal for $14,000.

McDonald Farms P. Monarch selling for $14,000 was the highest priced Guernsey sold at public auction last year. Douglaston Baroness Charming was the high female at $13,000.

The highest sale average during 1952 was made at the Fourth Annual Franchester Sale when 51 head averaged $1,999.02. The Fourth Annual McDonald Farms Sale was a close second with 53 head averaging $1,988.68.

An analysis of 1952 auction sales, as in previous years, shows clearly that it pays to test. Cows with official records, heifers and bulls out of dams

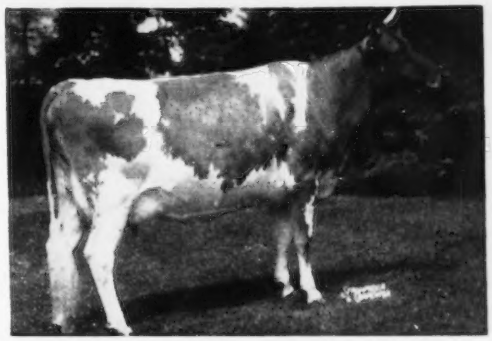

Top Guernsey female at Public Auction in 1952 sold in the Guernsey Sale for $13,000.

with official records sold for more than if these records were missing.

The facts are clearly shown in the chart. On the average there was a difference of $248.63 in favor of cows with official records and those without records out of dams without records.

To fully illustrate the value of records let's take a hypothetical case of four progeny from a dam that has an official record as compared to one without this vital production information. The four progeny, 2 with records and 2 without, out of a tested dam would be worth, on an average, a total of $2,071.56. The four progeny without records out of an untested dam would be worth, on an average, a total of $1,341.72. This means a difference of $729.84 in favor of just this one cow family in the tested herd.

Production testing is essential for breed and herd improvement and progress as well as extra profit.

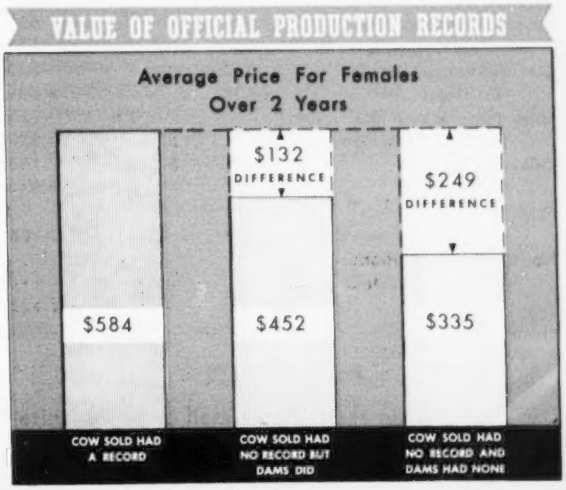

FIELD SERVICE

ONE OF THE MANY SERVICES
PROVIDED BY • • •

The American Guernsey Cattle Club

PETERBOROUGH, NEW HAMPSHIRE

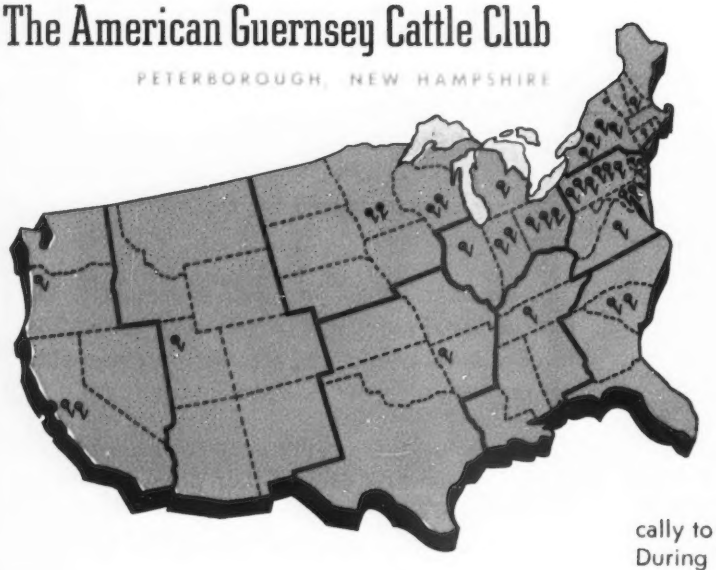

FORTY REPRESENTATIVES SERVING THE BREED

SUMMARY OF FIELD SERVICE

	REPRESENTATIVES NATIONAL	STATE	TOTAL
Meetings attended	639	1,174	1,813
Meeting attendance	30,846	22,602	53,448
Fairs attended	80	150	230
Fair Exhibits	34	59	93
Number of Parish Shows	58	92	150
Sales attended	138	93	231
Farm Visits	3,658	9,486	13,144
College and Ext. Visits	617	290	907
Number of Junior Contacts	5,265	185	5,450
Film Showings	608	859	1,467
Attendance	26,712	31,286	57,998
Journal Subscriptions	681	.....	681
" Adv. (pages sold)	665⅜	.....	665⅜
Classification — Herds	342	.....	342
No. Head	8,801	.....	8,801
State Publications (No. Issues)	.....	73	73
Total circulation (per issue)	.....	39,330	39,330
Office (1st class)	12,494	57,661	70,155
Form	18,877	.....	18,877
Publicity (releases and recordings)	672	514	1,186
No. local organizations (County or District Clubs)	.....	197	197
Membership	.....	5,522	5,522

FIELD SERVICE

The Club in essence is a mail order organization. Most personal breeder contacts with the Club are through field representatives located strategically to economically give the best service possible. During 1952 Guernsey breeders throughout America were serviced by nine national breed field representatives, twenty-seven state fieldmen employed by thirteen state groups that supervise their GOLDEN GUERNSEY Milk sales, and four national GOLDEN GUERNSEY representatives. These representatives have expressed their appreciation for the full cooperation given by breeders and pay special tribute to those who have given freely of their valuable time in carrying out activities of local, state and national Guernsey breeder associations. This promotes the Guernsey cow and ultimately benefits every Guernsey breeder.

There are hundreds of examples of Guernsey men and women doing yeoman service as unpaid secretaries or chairmen for other vital activities of their local Guernsey groups. This cooperation has made our great breed progress possible.

To illustrate the combined efforts of all fieldmen, last year there were 13,144 farm visits made, 907 calls were made with college and extension personnel, 70,155 first class letters were mailed, 55,026 people saw "Man Made Miracles" at 1,327 showings and 1,186 publicity stories and radio recordings were prepared. The fourteen states that supervise their GOLDEN GERNSEY sales represent a total membership of 5,522 in 197 local county or district organizations. They offered 678 awards to Juniors and distributed 73 issues of state publications to a total circulation of 39,330.

NATIONAL OFFICE SERVICE

Service IS THE Keynote

JUNIOR DAIRY PROGRAM

A comprehensive program for 4-H and F.F.A. members is probably the best and most productive activity that any local or state Guernsey breeder organization can adopt and follow through to completion.

The nine national breed representatives made 5,265 contacts with Juniors last year. A fine Junior program in Tennessee developed by the state Guernsey breeders' association in cooperation with the University Dairy extension staff has brought over 400 high quality registered Guernsey heifers into that state for 4-H and F.F.A. members during the past 5 years.

Forty-six Guernsey females from thirteen states were shown at the fourth National Junior Guernsey Show in 1952. Maryland won the coveted state herd class with Tennessee finishing second for the second year and the only years that there has been a state herd class.

SCHOLARSHIP TRAINING PROGRAM

Sixty-seven freshmen at agricultural colleges in 23 states, applied for the 1952 Guernsey Training Program Scholarships. The two cash scholarships were awarded to Vincent Yokois, University of Delaware and Ralph J. Frahm, Michigan State College. In addition to these two winners, 19 other 1952 applicants were placed on Guernsey farms for similar training last summer. The two 1951 winners and one of the 1950 winners completed their second and third summer training last year. George Loupee, the second 1950 winner is serving in the Armed Forces. There were seven previous applicants placed on farms last summer, making a total of 31 young men who received training on Guernsey farms during the summer of 1952 in connection with the scholarship program.

SUMMARY OF OFFICE ACTIVITY

	1951	1952
HERD REGISTER DIVISION		
Membership		
Total Active	4,045	4,182
New	185	216
Papers Received	199,141	225,492
Registrations		
Females	79,448	100,240
Males	14,181	13,669
Transfers		
Females	48,930	49,922
Males	11,280	8,937
Birth Reports	7,385	5,379
Exportations		
Females	118	179
Males	46	67
Island Importations	0	13
New Breeders	4,606	5,368
PERFORMANCE DIVISION		
Advanced Register		
Herds on Test	817	681
Cows on Test	9,256	8,653
Herd Improvement		
Herds on Test	1,019	1,009
Cows on Test	15,127	16,304
Type Classification		
Herds Classified	283	301
Cows Classified	7,868	8,588
Performance Register		
Subscribers	2,930	2,713
New Animals	20,453	19,271
Re-entries	36,049	34,963
Total Animals Entered	56,502	54,234
Pedigrees Written	3,392	4,215
Sale Catalogs Published	20	31
JOURNAL		
Circulation	15,244	14,989
Advertising Pages	2,829	2,811
Editorial Pages	1,619	1,788
PROMOTION DIVISION		
Inquiries	11,279	9,765
Material Sold	$91,228	$84,302
Stories Mailed to Press	18,142	23,265
GOLDEN GUERNSEY		
Daily Sales — quarts	506,712	529,542

THE GUERNSEY BREEDERS' JOURNAL

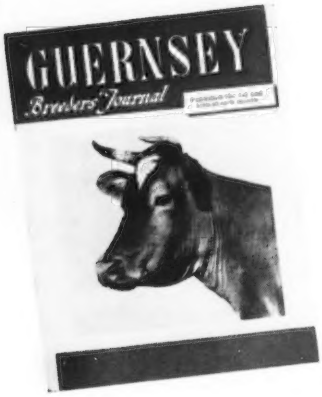

GUERNSEY BREEDERS' JOURNAL

The Journal speaks for itself. Twice each month it carries the Guernsey message to over 15,000 devotees going into every state and section of the country and many foreign lands. Through the year about 372,000 magazines tell the story through a grand total of 69,130,000 printed pages. It is not only the best breed magazine but one of the good dairy and agricultural magazines.

When the sale of bulls started to decline the staff wondered what would occur in the advertising phases of the Journal. The results demonstrated that Guernsey breeders are not only loyal and tenacious in their activities but they are astute. They knew the field was narrowed in sire sales competition. They knew that comparatively good bulls like good cows sold well at good prices regardless of other factors. The pages of the Journal advertising we think have been better than previously. There has crept into copy an educational appeal. There has been renewed interest in the basis upon which seed stock is appraised. No one can miss the significant facts when they learn the high plane of selection that is being established back of advertised animals and especially behind the sires offered.

The editorial content has been a credit to the staff. It has been graced by the presentations of many of the foremost leaders in the nation. It has accelerated interest in the GOLDEN GUERNSEY program and presented basic material which is useful to every segment of the broad field of successful herd management.

This year every distributor of GOLDEN GUERNSEY Milk received a subscription to the Journal. The advantages of this group reading the Journal are, we think, evident without enumeration. The fact that many distributors have appraised us of their appreciation is gratifying.

CLUB HISTORY REVIEWED

Breeders reading the 1952 Journal learned much of the history and development of both the breed and The American Guernsey Cattle Club. The entire staff, educators, breeders and friends contributed to the theme of The 75th Anniversary of The American Guernsey Cattle Club.

The judging contest in its initial year attracted over 2,000 entries.

The deliberations, plans and activities of Annual Meeting week has been one of the valuable projects. Each year more attend this series and the organizations and individuals participating benefit.

The average paid circulation of 15,000, though slightly below last year, is showing promise of rising.

AD SERVICE EXPANDED

The Journal's advertising service was further expanded during the year to give national coverage to state directories. Many state organizations have published directories in the past for a total circulation of from 300 to 500 and in a few cases to as high as three or four thousand. Through use of the Journal plan, total circulation of these state directories has ranged from 18,000 to 21,000 and more.

Farm booklets were developed for several breeding establishments. This service has great value in explaining the breeding program and plans and illustrating the results being secured. It has been proved a practical and profitable investment.

LARGEST JOURNAL PUBLISHED

The largest issue in number of pages in the history of the Journal was the November 15th issue. The 400 pages carried advertisements of 414 breeding establishments from 40 states. These 400 pages of that issue used 855 different photograph plates.

One of the outstanding services of the Journal is preparation of advertising copy. The staff gathered the data and actually wrote 2,580 advertisements in 1952. If one wishes to fully appreciate this service, he needs only to prepare a series of twelve or twenty-four on his own herd to be wholly conscious that this service is unexcelled by any publication in America.

MORE FARMS VISITED

Journal representatives visited 1,134 farms in 37 states gathering data from which the advertisements were written in the office. The assistant advertising manager for two and one-half years, was named Director of our Promotion work late in the fall. Since then the two advertising men have had more than their regular load as the new man does not start work until July 1, 1953.

TOP BREED MAGAZINE

Thirty-nine per cent of all reading material presented through all five breed papers was carried in the "Guernsey Breeders' Journal". Last year the Journal lacked only 181 pages of publishing as much as the Holstein-Friesian World and Jersey Bulletin combined. The Journal carried only 20 pages less of editorial material than the Holstein-Friesian World and Jersey Bulletin combined.

Pennsylvania leads all states in Journal circulation. They now have 1,569. New York is second, followed by Ohio, Wisconsin and Indiana.

STATE DIRECTORIES

JOURNAL ADVERTISING SERVICE EXPANDED

FARM BOOKLETS

FLYING HORSE • MEADOW LODGE • IDEAL
WILGORLAN • LOCUST GROVE • CURTISS

PERFORMANCE FACTS

PEDIGREE SERVICE

In this institution where service to breeders is the main objective, some services are more important as means for breed improvement than as sources of income to the Club.

Our Pedigree Service has been one of these and frequently comes before our superiors for review. It has never been self-supporting. It can never be until the volume of business or service justifies mechanical equipment that eliminates labor costs. The Executive Committee has felt this type of service is rightfully expected by the breeders and that even though it entails a loss each year, the loss is justified in that our breeders have a source of official pedigrees and all the vital performance data.

It is pleasing to report the gap between income and expense for this service has been rapidly closing. With income exceeding $27,000 in 1952, the loss was less than $5,700. This has been accomplished by adjusting to seasonal variations and increased volume.

MORE PEDIGREES WRITTEN

The 4,215 pedigrees written last year was the highest in history. This was an increase of 24% over 1951. A change to more attractive sales catalogs printed on glossy-coated stock in the smaller sizes of 7" x 9½" and 9" x 12" was largely responsible for this increased pedigree business. Of the 24 orders for catalogs received after April 1952 all but three were for this new and popular smaller size.

It is our desire to make attractive catalogs available at a minimum charge. Many state Guernsey Breeders' Associations are taking advantage of this service for their sales.

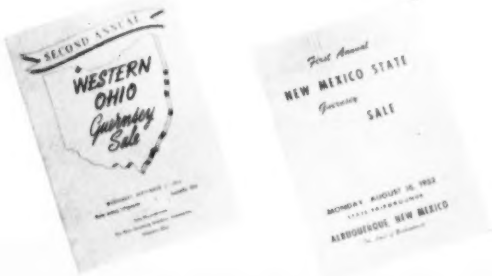

Sale Catalog and Pedigree Service show good increases.

THE PERFORMANCE REGISTER

There has always been a keen demand for performance data. It is basic and no one can progress without it. Hundreds of thousands of dollars have been spent by every recording society on this type of information. We were the first breed organization to compile in one volume all performance data. It was done at tremendous expense. The plan has been so successful that it has been copied by others. The disappointment, however, has been in the small circulation of the final published volume. As a result, this also is a basic service which the Executive Committee has felt was worth the operating loss. Constant study of routine production has brought about new processing practices that promise great savings. The losses were reduced about $11,000 during the past year as compared with previous years' averages. A further significant saving is anticipated for next year.

Complete breed Performance Data to January 1, 1953, now available in just 6 Performance Register Volumes.

CHANGES SPEED PUBLICATION

The new printing method has another great advantage in that each new volume is ready for distribution much earlier. For instance Volume VI, which contains all 1952 performance data, was distributed in March 1953. This is about three months earlier than the earliest date which volumes have been ready in the past.

Volume VI carries the Performance data on 40,583 females and 13,651 sires. Entering the Performance Register for the first time are 16,751 cows and 2,520 sires. The others are re-entries.

FUTURE OF THE PERFORMANCE REGISTER

There are about 45,000 Guernsey breeders doing business with the Club, of these less than 2,000 bought the Performance Register last year.

It would seem a fair question to ask "if you were responsible for the program of your breed, would you vote to continue a loss of from $25,000 to $30,000 yearly on the Performance Register"? Opinions previously expressed indicate this service, despite the expense, is invaluable to breed service, breed improvement and breed progress.

TOOL FOR BREED IMPROVEMENT

TYPE CLASSIFICATION is an expert's opinion of the weakness and strong points in a herd to help the breeder breed better cattle.

This expert evaluation of type when coupled with a breeder's own years of experience with individual cows and cow families in considering such qualities as ease of milking, regularity of breeding, longevity, etc., can be a great factor for breed improvement and progress.

A total of 8,588 cows in 301 herds in 43 states were classified this year. Of these 318 were Excellent, 2,427 Very Good, 3,711 Desirable, 1,646 Acceptable, 440 Fair and 46 Poor.

Since the program was started in 1947 a total of 46,287 cows have been classified comprised of 1,061 Excellent, 10,099 Very Good, 21,418 Desirable, 10,928 Acceptable, 2,465 Fair and 316 Poor.

The percentage breakdown for the 46,287 is Excellent 2.2%, Very Good 21.8%, Desirable 46.2%, Acceptable 23.6%, Fair 5.3% and Poor .6%.

The practice of culling in relation to Poor's makes that figure of little value for comparative purposes, however, even though they are eliminated before classification or afterwards with their registration papers surrendered for cancellation it has the desired effect of improving the breed.

This program though relatively new in the Guernsey breed, is available to every breeder. It is not expensive and is one more tool which every breeder should carefully consider for use in improving his herd. Neutral appraisal by competent classifiers is invaluable.

The opinion has often been expressed by breeders who have had their herds classified that the most valuable part of the program is not in the over-all classification rating that is given to each animal, but in the herd summary which clearly pictures the weaknesses and the strong points of the herd and by sires.

The summary indicates those characteristics which he should strive to maintain and those he should attempt to correct through future herd sires.

PROMOTION

The most difficult phase of national activities to measure is that of promotion. This work must be creative. It must be based on truth in data used, timely as to its application and use, attractive in presentation and be practical in its logic. The story of Guernseys must be told over and over, in different ways, so that everyone interested in dairying knows the many advantages that come from breeding Guernseys. Basically, promotion work is never finished. Any institution that waits to see results before doing more promotion work will suffer. A constant flow of attractive material is always needed. An occasional flurry loses its continuity.

During 1952 an ideal theme was available in the form of the "75th Anniversary" which took precedence over all others for part of the year.

It has been the policy to create an attractive mailing piece to be used along with less expensive material in serving inquiries. The colorful 28 page data packed booklet entitled "Liquid Gold" has been well received. Over 400 fair kits were distributed. These include colorful posters and literature adequate to set up an attractive booth.

The Promotion Division works closely with GOLDEN GUERNSEY, Inc. in the creation and preparation of material, such as outdoor bill-boards, literature, presentations, lecture charts, etc., and with the Journal Division on news stories and features.

An increase of about 25% in the number and circulation of news releases was effected during the year.

Merchandising of a long list of articles to milk distributors, breeders, 4-H and F.F.A. members was transferred from the Promotion Division to GOLDEN GUERNSEY, Inc. in October.

GOLDEN GUERNSEY

Emblem of Quality

GOLDEN GUERNSEY SALES UP

Under present day conditions with surplus milk, the butter market shrinking, and the outlook somewhat clouded, a good fluid milk market is the best security a dairyman can have. The breeders of Guernsey cattle who are selling their milk under the GOLDEN GUERNSEY trade-mark are in a more favorable position than they have been for some time.

There is much to be done in getting the producer of GOLDEN GUERNSEY Milk a fair price for what he produces. His extra care, his uniform production, his low bacteria count, and his efforts to produce better color and flavor, are worth much to the distributor. These make the distributor's task of selling milk easier.

Today, as every year since the inception of GOLDEN GUERNSEY in 1923, the sales of this product have shown a healthy increase. In 1952 the sales of GOLDEN GUERNSEY Milk were in excess of 406,000,000 pounds. This amounted to 5% increase over 1951 sales.

This increase was accomplished with no more distributors than the year previous. This gain of 24,000 quarts daily was accomplished with distributors of long standing, who have done an excellent job of selling. The distributor group has found that the GOLDEN GUERNSEY trade-mark is a mark of distinction and that it takes his dairy out of the ordinary class and gives him something to advertise and talk about that is denied the average milk dealer. He has found that GOLDEN GUERNSEY Milk is an excellent door-opener for new business and is an excellent door-closer to his competitor.

SALES CAMPAIGNS PRACTICAL

Results of several special sales campaigns conducted in areas where distributors had done an excellent job of selling in past years, proved that the big job is to constantly educate and sell. Regardless of the degree of saturation within a market, good increases resulted from well-planned sales campaigns.

For some time the American public has been concerned with the overweight problem. The medical profession advised no fat in a reducing diet. This fad gave rise to low fat and skim milk sales. In recent months the leaders in the dietetic

GOLDEN GUERNSEY MILK SALES (Quarts)

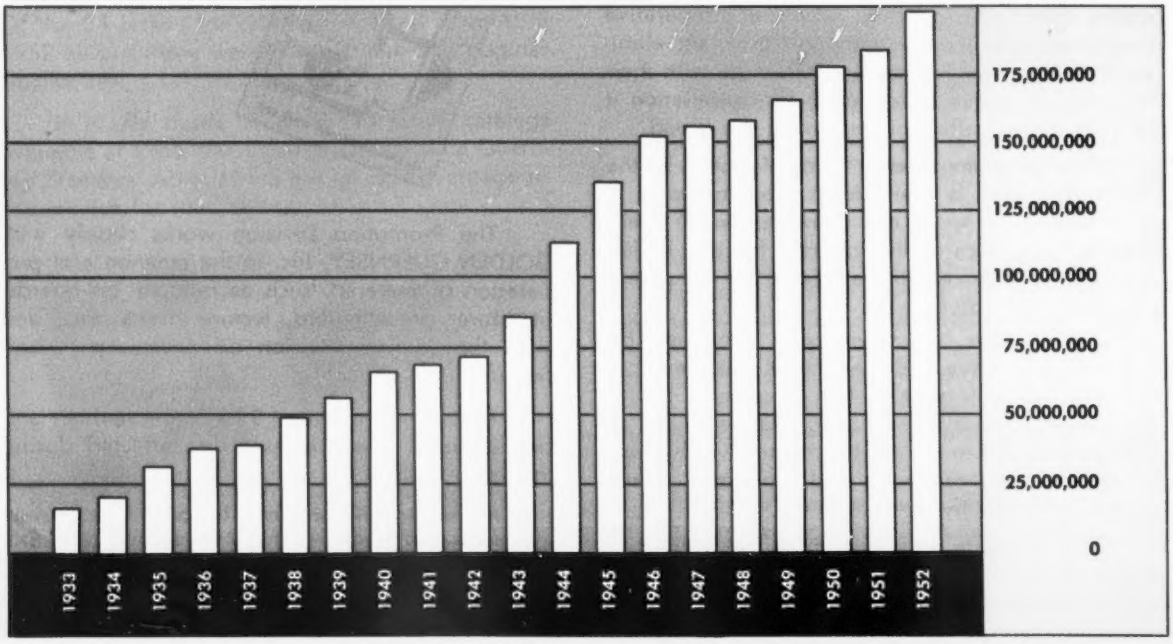

field have found that whole milk should be included in reducing diets. The "Guernsey Breeders' Journal" printed a story in the December 1, 1952, issue that stressed this point. As a result of publishing this story, over 100,000 reprints have been requested. To correct the erroneous thinking relative to diets, GOLDEN GUERNSEY is advertising in the American Medical Association Journal. GOLDEN GUERNSEY will have a booth at the American Medical Association Convention in New York City in June.

The sales of homogenized GOLDEN GUERNSEY continue to increase. A conservative estimate is that 60% of GOLDEN GUERNSEY sales are now homogenized. More and more GOLDEN GUERNSEY is being sold through wholesale outlets. As a result of this trend, GOLDEN GUERNSEY has developed a distinctive paper carton for the distribution of GOLDEN GUERNSEY Milk through store outlets. Much new point of purchase and consumer material is being developed for the use of GOLDEN GUERNSEY distributors.

NEW BREEDERS

Results of every phase of the Club's service and programs of improvement and promotion are reflected in this chart illustrating growth through attraction of new Guernsey breeders. Last year 5,326 new breeders registered their first Guernseys. This was an increase of 15.6% over 1951.

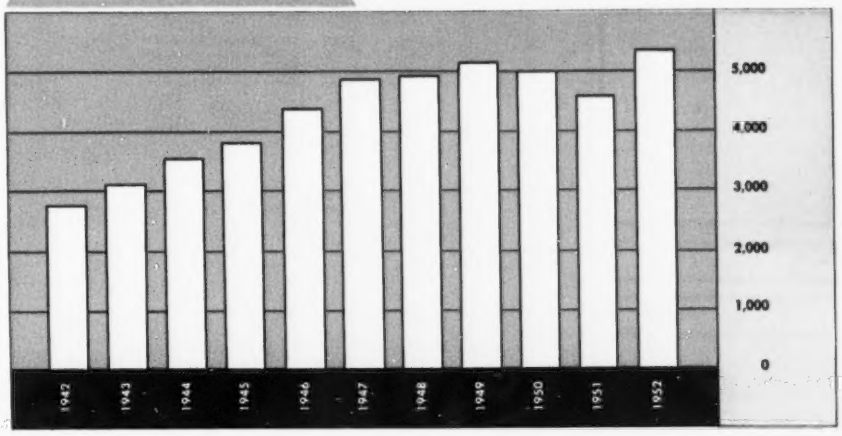

FINANCIAL STATEMENTS

THE AMERICAN GUERNSEY CATTLE CLUB

Balance Sheet as of December 31, 1952

ASSETS

Cash	$73,689.39
Accounts Receivable	74,234.23
Notes Receivable	117,500.00
Inventories	1,100.00
Real Estate	523,762.15
Equipment	12,000.00
TOTAL ASSETS	**$802,285.77**

LIABILITIES

Accounts Payable	$29,971.37
Mortgages	230,847.69
Other Items	105,500.80
TOTAL LIABILITIES	**$366,319.86**
Surplus	435,965.91
	$802,285.77
Total Income for Year 1952	**$1,202,094.27**
Total Expense for Year 1952	**1,177,133.22**
NET INCOME	**$24,961.05**

GOLDEN GUERNSEY, INCORPORATED

Balance Sheet as of December 31, 1952

ASSETS

Cash	$17,870.28
Accounts Receivable	3,297.65
Advertising Service Supplies	35,303.46
Equipment	7,585.85
TOTAL ASSETS	**$64,057.24**

LIABILITIES

Accounts Payable	$22,083.60
Other Items	30,871.40
TOTAL LIABILITIES	**$52,955.00**
Surplus	11,102.24
	$64,057.24
Total Income for Year 1952	**$140,541.07**
Total Expense for Year 1952	**140,541.07**
NET INCOME	-----

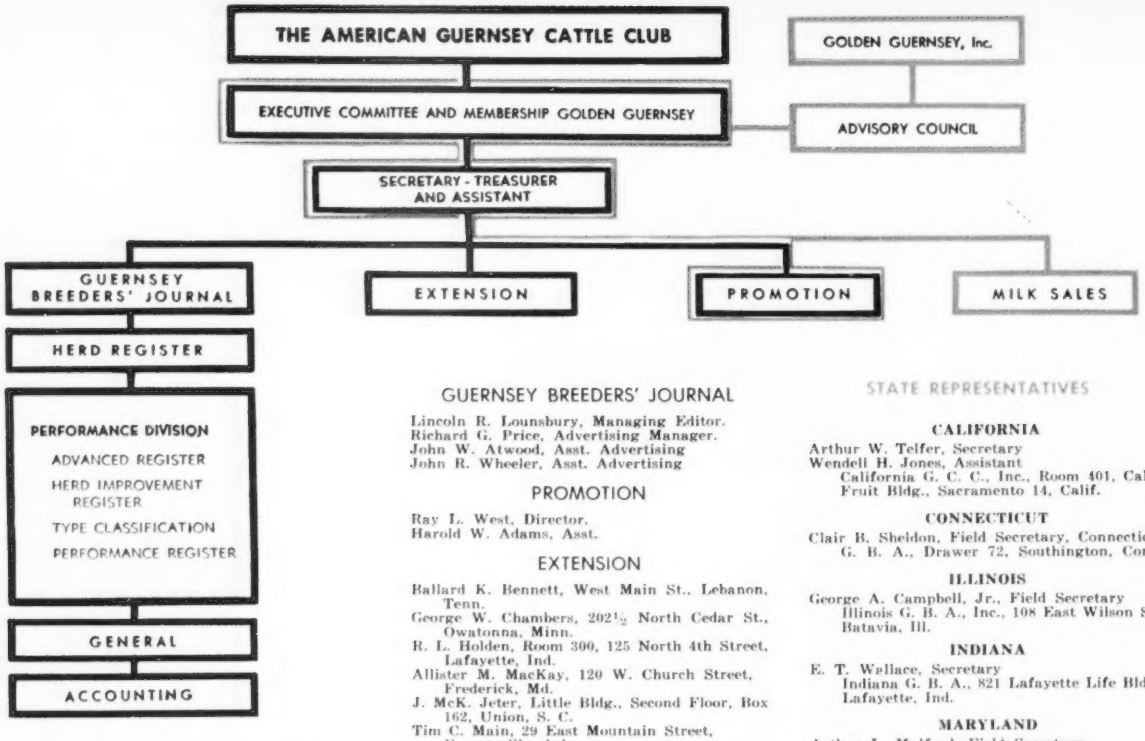

THE AMERICAN GUERNSEY CATTLE CLUB

OFFICERS AND EXECUTIVE COMMITTEE

R. F. Loree, Florham Park, N. J., President '53.
Kent B. Hayes, Oklahoma City, Okla., Vice-President '53.
John S. Ames, Boston, Mass., 2nd Vice-President '56.
Karl B. Musser, Secretary-Treasurer.
James B. Sweeney, Attorney.
George W. Emde, P.O. Box 319, Lodi, Calif. '57.
George Watts Hill, 111 Corcoran St., Durham, N. C. '57.
Delbert H. Kingston, Cary, Ill. '57.
Otto H. Liebers, Lincoln, Neb. '54.
J. W. McCoy, R. F. D., West Chester, Pa. '55.
J. M. McDonald, Cortland, N.Y. '55.
Gavin W. McKerrow, Pewaukee, Wis. '56.
R. H. McMurtrie, Huntingburg, Ind. '55.
Kenneth C. Price, Port Orchard, Wash. '54.
G. B. Walker, Stoneville, Miss. '54.
John D. Worthington, Bel Air, Md. '56.
Howard J. Ziegler, Clyde, Ohio '53.
(Year indicates Committee term expiration)

ADMINISTRATION

Karl B. Musser, Secretary-Treasurer.
Robert D. Stewart, Asst. Secretary-Teasurer.
Elmer H. Shattuck, Purchases and Production.

COMPTROLLER

F. Russell Abbott.
Charles T. Heater, Asst.

HERD REGISTER

J. E. Cunningham, Director.
Floyd L. Greenburg, Asst.

PERFORMANCE

C. M. Cummings, Director and Office Manager.
Clarence W. Greenie, Superintendent of A. R. and H. I. R.
Irving E. Nichols, Superintendent of Performance Register and Pedigrees.

GUERNSEY BREEDERS' JOURNAL

Lincoln R. Lounsbury, Managing Editor.
Richard G. Price, Advertising Manager.
John W. Atwood, Asst. Advertising
John R. Wheeler, Asst. Advertising

PROMOTION

Ray L. West, Director.
Harold W. Adams, Asst.

EXTENSION

Ballard K. Bennett, West Main St., Lebanon, Tenn.
George W. Chambers, 202½ North Cedar St., Owatonna, Minn.
R. L. Holden, Room 300, 125 North 4th Street, Lafayette, Ind.
Allister M. MacKay, 120 W. Church Street, Frederick, Md.
J. McK. Jeter, Little Bldg., Second Floor, Box 162, Union, S. C.
Tim C. Main, 29 East Mountain Street, Fayetteville, Ark.
Elmer J. Meadows, Room 302 Corbett Bldg., Portland 4, Ore.
Joseph Pendergast, 3 Main St., Cobleskill, N.Y.
Wendell Fuhriman, Room 420 Ness Bldg., 28 W. 2nd South, Salt Lake City, Utah.

TYPE CLASSIFICATION

L. V. Wilson, Route 1, Owatonna, Minn.
C. B. Finley, Grimes, Iowa.

GOLDEN GUERNSEY, INC.

OFFICERS

R. F. Loree, Florham Park, N.J., President '53.
Kent B. Hayes, Oklahoma City, Okla., Vice-President '53.
Karl B. Musser, Secretary-Treasurer.
Robert D. Stewart, Asst. Secretary-Treasurer.

DIRECTORS

Gavin W. McKerrow, Pewaukee, Wis.
R. H. McMurtrie, Huntingburg, Ind.
John D. Worthington, Bel Air, Md.

ADVISORY COUNCIL

Lloyd B. Wescott, Chairman, R. 3, Clinton, N. J. '54.
S. Bruce Black, East Pepperell, Mass. '54.
Frank D. Brown, Jr., Port Deposit, Md. '54.
Oliver M. Burton, Lake Forest, Ill. '53.
W. W. Fitzpatrick, Quail Roost Farms, Rougemont, N. C. '54.
W. C. Locke, Kalamazoo, Mich. '55.
John Lyman, Middlefield, Conn. '53.
Claude A. Potts, Lebanon, Ind. '54.
S. C. Price, Hazelton, Pa. '55.
Lloyd Riford, Auburn, N.Y. '55.
Clarence Sheridan, Fond du Lac, Wis. '55.
A. Ralph Shoemake, Dayton, Ohio '53.
Harold Wakefield, Adohr Milk Farms, 1901 S. LaCienega Blvd., Los Angeles 35, Calif. '55.
E. C. C. Woods, Hanover, Va. '53.
(Year indicates Council term expiration)

MILK MARKETING

J. Frank Johnson, Director.
W. Donald Moffat, Asst.
Carman B. Hill, Representative. Peterborough, N. H.

FIELD REPRESENTATIVES

Lee L. Jennings, 202½ North Cedar Street, Owatonna, Minn.
Mike Stuhlsatz, Peterborough, N. H.

STATE REPRESENTATIVES

CALIFORNIA
Arthur W. Telfer, Secretary
Wendell H. Jones, Assistant
California G. C. C., Inc., Room 401, Calif. Fruit Bldg., Sacramento 14, Calif.

CONNECTICUT
Clair B. Sheldon, Field Secretary, Connecticut G. B. A., Drawer 72, Southington, Conn.

ILLINOIS
George A. Campbell, Jr., Field Secretary
Illinois G. B. A., Inc., 108 East Wilson St., Batavia, Ill.

INDIANA
E. T. Wallace, Secretary
Indiana G. B. A., 821 Lafayette Life Bldg., Lafayette, Ind.

MARYLAND
Arthur L. Mulford, Field Secretary
Maryland G. B. A., 25 West Chesapeake Avenue, Towson 4, Md.

MICHIGAN
A. P. Cole, Field Secretary, Michigan G. B. A., 212 Abbot Bldg., East Lansing, Mich.

MISSOURI
Dr. H. A. Herman, Secretary-Treasurer
Missouri G. B. A., 409 Exchange National Bank Bldg., Columbia, Mo.

NEW JERSEY
Wm. M. Nulton, Jr., Field Secretary
Louis Gruninger, Assistant
Janet Oliver Frost, Assistant
New Jersey G. B. A., New Jersey Agricultural Exp. Sta., New Brunswick, N. J.

NEW YORK
B. J. H. Rikert, Business Manager
Maynard B. Abbott, Assistant
John A. Sims, Assistant
New York G. B. Co-Op., 1606 E. Erie Blvd., Syracuse, N.Y.

NORTH AND SOUTH CAROLINA
Mack H. Alman, Field Secretary
North and South Carolina G. B. Associations 114 Brookside Rd., Spartanburg, S.C.

OHIO
Robert W. Bishop, Field Secretary
H. E. Denlinger, Milk Marketing Representative
Ohio G. B. A., Public Sq., Wooster, Ohio

PENNSYLVANIA
William H. Juzi, Business Manager
Lloyd R. Eyler, Golden Guernsey Representative
John B. Blyholder, Jr., Northeastern Fieldman
Pennsylvania G. B. A., 601 Payne-Shoemaker Bldg., P.O. Box 491, Harrisburg, Pa.
Charles W. Van Horn, Southeastern Fieldman
R. D. 1, Lansdale, Pa.

WESTERN PA. OFFICE
Wade White, Western Fieldman
William M. Shenton, Assistant
404 Coulter Bldg., Greensburg, Pa.

VIRGINIA
K. M. Mace, Field Secretary
Hugh M. Hutson, Assistant
Virginia G. B. A., Room 204, Lyric Bldg., 9th and Broad Streets, Richmond 19, Va.

WISCONSIN
Charles L. Dalton, Secretary
Wisconsin G.B.A., Box 14, Waukesha, Wis.

DAIRY BRIEFS

E. J. Perry, Extension Specialist in Dairy Husbandry, New Brunswick, N. J.

Pasture Clipping

Occasional pasture clipping does more than stimulate young, tender growth and rid the plot of tough material and weeds before they scatter seed. The cows seem to relish the clippings after they are a day or two old, and will eat a lot of them. They add a little variety to the ration. Some dairymen go so far as to cut a couple of swaths around a pasture plot on the day that the herd is turned on it. The Ohio Experiment Station found that clipping two to four times a year also helped to keep down insects. Many of the newly hatched larvae cannot live on the dried out leaves and stalks of the cut material.

•

Top Quality Hay

It pays well to make certain that there is top quality hay for the calves all of next winter. Therefore many breeders are seeing to it that plenty of fine-stemmed, leafy hay is stored where it will be accessible throughout the coming winter. On some of the smaller farms, not equipped with a calf barn, it is easy to forget and cover up such choice roughage in the one barn with other hay of second or third grade quality. It is unfortunate when the young stock is forced to eat such material.

•

Take Precaution

Keeping a herd free of disease is so necessary for successful dairying. One way to reduce the possibility of having trouble is to prohibit visitors from walking in front of cows. On increasing numbers of dairy farms, a sign is posted at the barn entrance or ends of feed alley, which reads, "Please do not walk in front of the cows." Such a precaution costs little and can mean much.

•

Keep In

A cow in heat, running with the herd on pasture, will cause more disturbance, and consequent loss in herd production, than is generally suspected. Some dairymen who object to keeping in the barn those cows that are to be bred artificially, would change their minds if they knew how much they lose in production when cows in heat are allowed to run with the herd.

Hay Drying

Bruce Poulton, of the Dairy Department, Rutgers University, has been conducting studies in hay drying. He says: "As much as 40 per cent of the nutrients of a hay crop can be lost during the harvesting process, especially in the eastern part of this country where high humidity occurs in many areas. The primary cause of leaf shatter is the slow drying rate of the stems of a hay plant in comparison to the leaves. To be safe for storage, hay must be dried to a moisture content of 22 per cent. The thick stems dry so slowly that by the time the crop is dry enough to store, the leaves have become brittle and fall off during the harvesting process. The hay crusher-mower combination does a great deal toward remedying this situation. This machine cracks the stem of the hay plant as it is cut, thus increasing the drying rate of the stems."

•

Milk Examiner

The smooth, blackboard-type of milk examiner should gain in favor. It is being recommended by some veterinarians over the usual strip cup device, because abnormal milk, watery or colored in nature, can be detected better than on the wire strainer type. A piece of bakelite, or broken phonograph record, placed in a sloping position in a rectangular tin baking pan suffices very well.

•

Silage on Pasture

Many dairymen do not like to begin feeding silage to their cows while they are on pasture, but the practice is a wise one if hay cannot be spared. When pastures are lush, the cows are eating from 100 to 150 pounds of grass a day. However, when they become short, an adjustment must be made. Tests at Rutgers University indicate that cows grazing on short pasture sometimes get less than 40 pounds of grass a day. An intake of this nature hardly enables a cow to maintain her body weight. Short pastures must be supplemented with feedings of grass silage or hay if the cows are expected to maintain production. Grass silage makes an excellent supplement, and when pastures are very short, cows may eat up to 50 pounds daily.

(Please turn to page 224-F)

THE PIONEER

JOSEPH L. HOPE

By James B. Robertson

Part IV.

LOUIS E. P. SMITH of Linda Vista Farm, Holliston, Mass., a successful insurance man, about 1907 undertook to rejuvenate the 100 acres that had been in his family since 1742. Fertility on the farm was low, which indicated the desirability of maintaining a considerable number of livestock. After visiting a number of Guernsey farms around Boston, among his first purchases were Langwater Rosie, Easton Belle and Langwater May King, the latter by May Rose King and out of La Belle Petite, the dam of Langwater Dorothy, Langwater Rosie (King of the May out of Hayes Rosie) was in calf to Jethro Bass (King of the May, Dolly Bloom) and had a bull calf called Jethro's May King of Linda Vista. This bull, at maturity, was just plain wicked and the only time the writer saw him was from an elevated walkway built around his runway. Mr. Smith's orderly mind was soon fascinated with the May Rose family of Guernseys, and he solicited the help of J. L. Hope in acquiring animals carrying that blood in as large a percentage as possible. This resulted in his herd having shortly eight of the 14 then living daughters of Imp. May Rose King. Bulls by Jethro's May King of Linda Vista (double grandson of King of the May) and out of daughters of Imp. May Rose King or similarly bred, fulfilled Mr. Hope's idea of a properly bred bull, and one way and another quite a number of them came into his possession. One of this type of bull, May King of Linda Vista, by Langwater May King (Hope-bred) out of Queen of the Roses (Hope-bred), was at Florham when George P. Grout, then manager of Jean Du Luth Farm, Duluth, Minn., came as a visitor. He bought May King of Linda Vista, that when bred to Coraletta of Trianon, a Minnesota-bred cow whose sire was bred by Chas. L. Hill, Rosendale, Wis., produced Jean Du Luth Coronet, 20004 pounds of milk and 952 pounds of fat, AA, first Dairy Cattle Congress and second two-year-old National Dairy Show, 1916, and Senior and Grand Champion Pacific International Exposition, 1919. Her descendants are respected and sought after to this day.

G. G. Hartley of Duluth, Minn., loved to hunt grouse and prairie chickens, so in ideal hunting country, 80 miles south of Duluth, he with his brother, H. L. Hartley, cleared a strip of country six miles long and one and one-quarter miles wide. To attract the birds as well as deer he planted a field of clover and another of wheat. This resulted in crops so abundant that a farm of 750 acres was established in this wilderness. In 1911 he bought from Florham Farm a carload of Guernseys. One cow in this load, Imp. Bella II. du Grand Fort, was Grand Champion at the 1918 National Dairy Show, and another, La Noce of Riverside Farm, became dam of a great family carrying that name. Then he bought from Harry Hayward and the Delaware College, Beda's May King, son of Imp. May Rose King out of a granddaughter of the good bull, Loyal of the Hunguets, to head the herd.

The preceding paragraph is justified only as a background to the story of Maxim of Linda Vista, about whom a number of breeders have asked. That story will take us far afield, but we will be as concise as possible.

When on August 6, 1912, J. L. Hope sailed for England from Boston on the R. M. S. "Franconia," Louis E. P. Smith was on board. Mr. Smith asked the privilege of going with Mr. Hope purely as a spectator. After the purchases were made on the Island they spent some time among the herds in England. Mr. Hope found Maid of Tranquil Dale 3d and a paternal sister by Suzerain 6th that carried a spot of May Rose blood through May Day. Their physical character caught his fancy and he bought them. In quarantine, Mr. Smith asked if he could have the two English cows. Mr. Hope was reluctant, sensing their worth, but under the circumstances consented and they went to Linda Vista. Imp. Maid of Tranquil Dale 3d dropped Maxim of Linda Vista to the service of Don Filippo of Linda Vista (Jethro's May King of Linda Vista and Rutila's May Rose) in 1916. When he was approaching a year old, Mr. Hope had a letter from G. G. Hartley asking his advice about this young bull and would he go and see him. Inspection was made and a favorable report forwarded. Mr. Hartley bought him and he was shipped to Island Farm. The ship's clock that stood on the mantle of the Hope home was Mr. Hartley's acknowledgment of his indebtedness in this matter.

Within a year, for an undisclosed reason, Mr. Hartley sold Maxim of Linda Vista to E. E. McGrew, Dassel, Minn., in whose possession he remained until late in 1922 or 1923. While at Island Farm, "Maxim" had been bred to La Noce of Riverside

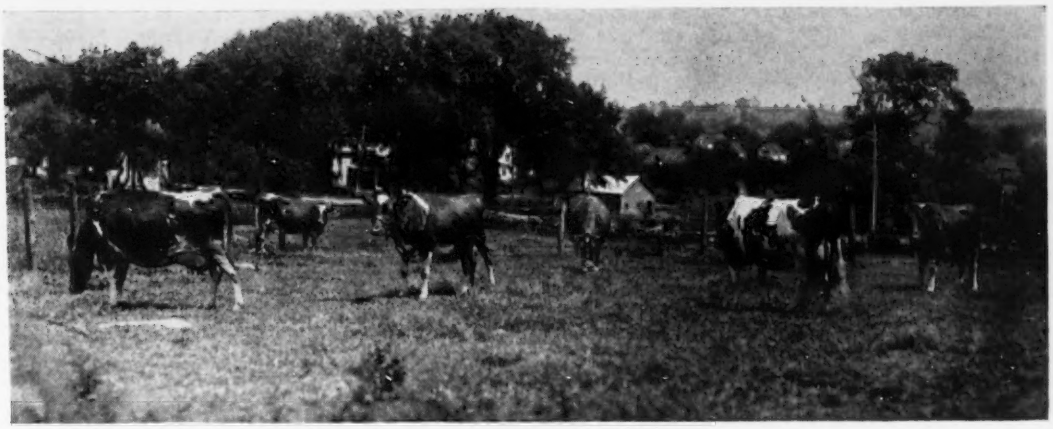

Daughters of Imp. May Rose King in pasture at the farm of Louis E. P. Smith, Holliston, Mass. Left to right: Comely Rose, 12861—641—A; Rutila's May Rose, 11415—655—E (class leader); Fashion Plate, 12400—667—A; May Rose of Kent, 10779—556—A; Rosa Rubra, 14329—788—A, and Queen of the Roses, 17753—852—A.

Farm, by Ambition (son of Imp. May Rose King) and out of a Haddon Farm cow. La Noce of Riverside Farm, one of the carload that went from Florham to Island Farm, had a class leading record of 710 pounds fat in AA, and she had a daughter called La Noce's May Rose by Maxim of Linda Vista. In the meantime, George W. St. Amant, of Atamannsit Farm, East Falmouth, Mass., on top of the Egyptian cotton market at that time, was scouring the country for the best of the breed and had found and bought La Noce's May Rose from Island Farm. At Atamannsit Farm, La Noce's May Rose, in 1922, completed a class leading record of 18119 pounds of milk and 932 pounds of fat and had eye appeal as well as production.

The National Dairy Show was held in 1922 at Minneapolis, Minn., which promoted R. F. Loree (now President of The American Guernsey Cattle Club) to ask Mr. Hope to accompany

▲

May King of Linda Vista, owned and sold by Mr. Hope to George P. Grout, Jean Du Luth Farm, Inc., Duluth, Minn. "May King" was by Langwater May King and out of Queen of the Roses, and was bred by Louis E. P. Smith. Bred to Coraletta of Trianon, Mr. Grout secured Jean DuLuth Coronet, 20004—952—AA.

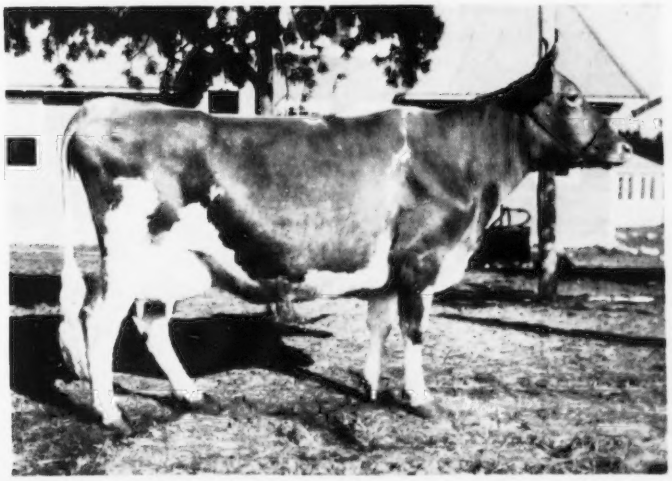

◀ *Jean Du Luth Coronet. Her descendants are respected and sought after to this day. She was first prize two-year-old, Dairy Cattle Congress, and second prize, National Dairy Show, 1916, and grand champion, Pacific International, 1919.*

him to check on some cattle he was interested in Minnesota. While traveling in Minnesota, Mr. Hope became conscious of the fact that they would pass right by the farm of E. E. McGrew and suggested that they stop and have a look. This was agreeable to everyone, so they stopped and saw "Maxim." This disclosed that he had killed a man on the farm and that Mr. McGrew would not be adverse to selling him. From home Mr. Hope wrote and asked a price. The reply said, $1,500. Shortly thereafter at a meeting of the Eastern Guernsey Breeders he handed the writer a pedigree saying, "Look at that when you get home. If you approve I can pay for him, but I won't handle him. If you can, maybe we can sell him and make a dollar. Let me know quick." Once at home we talked to Albert Clark, then with us, later the bull man for many years at Brooklandwood Farms. He agreed we could handle "Maxim" and we telephoned Mr. Hope to go ahead and buy him.

Correspondence had established that Mr. Hope thought we should ask $10,000 for him when the time came. We made no move to sell him, but word got around that "Maxim" was on the place. He came late in November. Before Christmas, Mr. St. Amant, Mr. Root and some members of the Glen Gable Corporation came to see him on a terribly cold day. In the house before an open fire they thawed out and wanted a price. When told, they offered half what was asked and went away without the bull. Between Christmas and New Year's day, Mr. and Mrs. Jules Breuchaud of High Point Farm came for a visit with us. After luncheon, Mr. Breuchaud asked if we could talk cow for a little while. Could we give him any information on a proved bull? Good proved bulls were just as scarce then as now. Finally, we mentioned that "Maxim," sire of "La Noce's May Rose," was in the barn, belonging to Mr. Hope. We went to see him and suggested he talk to Mr. Hope promptly if he was interested in him. The day we had word that Mr. Breuchaud had been given an option on "Maxim" at $7,500, H. G. Haskell, Hill Girt Farm, M. T. Phillips, Maple Shade Farm, and I. W. Roberts, Pencoyd Farm, came to see him. Informed that an option had been given on him at $7,500, they concluded that if he was not sold they would take him at that price. The day Mr. Breuchaud exercised his option, a telegram from Mr. St. Amant said he would take him at $10,000. The bull went to Mr. Breuchaud at High Point Farm, Kingston, N. Y. There, bred to Cavalier's Helen, he produced High Point Prince Maxim. Bill Gould bought "Prince Maxim" for H. E. Boswell, Burkeville, Virginia. Quail Roost Farm bought him from Mr. Boswell. His influence in southern herds is current knowledge.

Mr. Breuchaud had retired from the contracting business when he bought "Maxim." About the time Bill Gould was assembling the tops of the breed for H. F. Andrus, Yonkers, N. Y., Mr. Breuchaud was ready to sell and they bought him as one of their herd bulls. Bournedale Farm, with Bill Gould in charge, had acquired Jean Du Luth Coronet. Her son by "Maxim," Maxim of Bournedale, went to Charles E. Sorensen, Farmington, Michigan. His accomplishments at Cesor Farm are also current history.

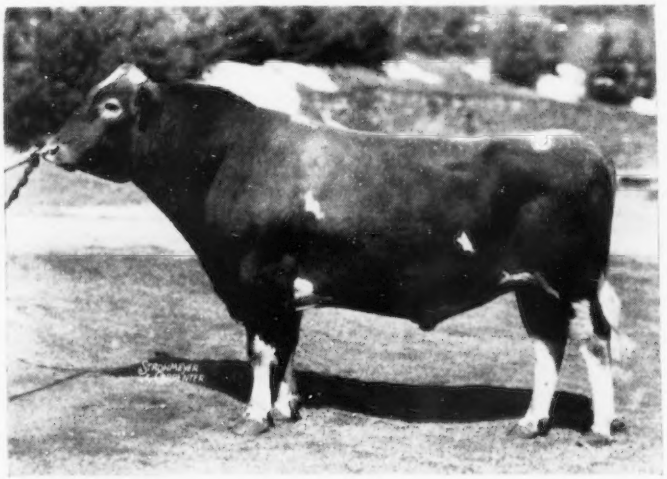

Maxim of Linda Vista, bred by Louis E. P. Smith, was out of Imp. Maid of Tranquil Dale 3d, imported by Mr. Hope and sold to Mr. Smith. "Maxim" was sold to G. G. Hartley, Island, Minn., E. E. McGrew, Dassel, Minn., and then came to Mr. Hope for $1,500. Before the year, he was sold to Jules Breuchaud, High Point Farm, Olivebridge, N. Y., for $7,500. Later, he was sold to H. F. Andrus, Bournedale Farm, Yonkers, N. Y.

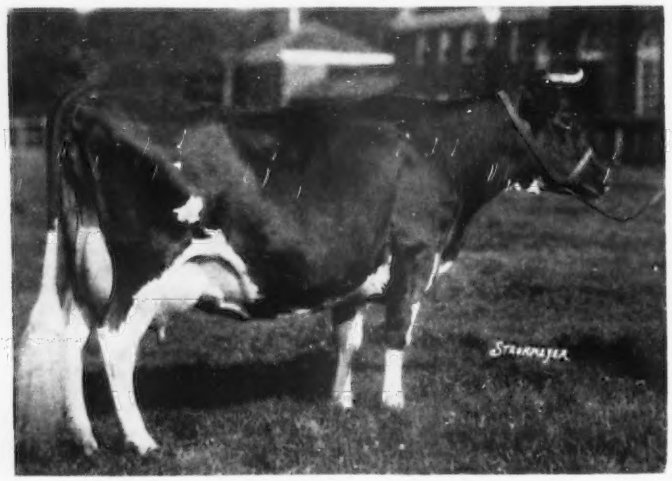

Muriel of Linda Vista, full sister to Maxim of Linda Vista. She was sired by Don Filippo of Linda Vista and out of Imp. Maid of Tranquil Dale 3d. When owned by Mr. Hope she made 15443—733—A.

A clipping records a speech made by Capt. E. B. Cassatt of Chesterbrook Farm, Devon, Pa., at a Guernsey Conference in New York, May 12, 1914. He, of course, was telling about the world record of his cow, May Rilma, 19673 pounds of milk and 1073 pounds of fat. The Chesterbrook herd was founded in 1885 by his father. He relates that after the turn of the century they lost a goodly part of the herd and replaced them with the purchase of 67 head from J. L. Hope. In this group was Rilma of Paxtang, from which descended the cow May Rilma.

There is some consolation to us in the fact that occasionally Mr. Hope missed the boat as we all do. Langwater

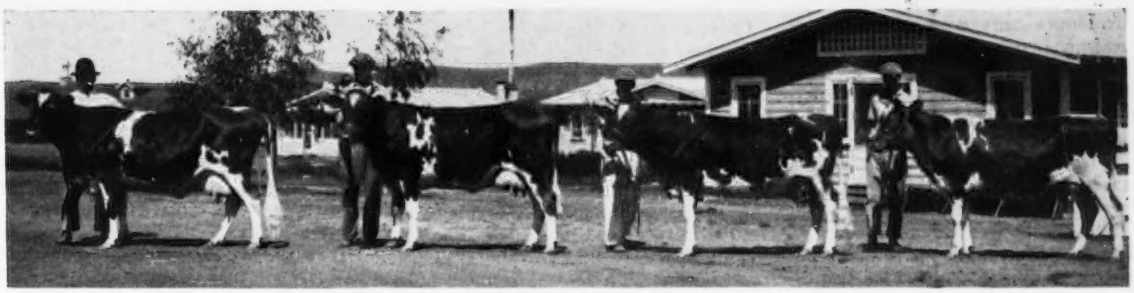

Four daughters of Ne Plus Ultra, Edgemoor Farm, W. H. Dupee, Santee, Calif. Left to right, Florham Dame, 16326—685—A; Vesebel of Edgemoor, 12434—748—F; Proud Dame, 14602—719—A, and Lady Falecia, 8489—453—G.

Foremost was in service at Branford Farms, Groton, Conn., when Joe Broadhurst was in charge of the herd. Mr. Hope, in the company of Charles D. Cleveland, Eatontown, N. J., journeyed to the farm with the thought of buying him, but they did not buy,—thought he would not do. Some years later, at a field day on Atamannsit Farm, the cattle were paraded in a little clearing in the pine trees on a carpet of pine needles. There came before us six or seven daughters of Langwater Foremost—as clean-cut, straight-topped, sharp-shouldered, good-uddered a lot of cows by one sire as one would wish to see. Sitting beside us Mr. Hope remarked, "And to think that I turned that bull down." True, it was a bright summer day in an ideal setting for man and beast, but the picture those cows made lingers still, and set a standard by which all gets of sire are compared in one's mind.

While much of this activity was going on, Ne Plus Ultra had been at work at Florham and Burnside. In spite of his digestive troubles during the first 18 months of his life, he had grown to a bull of above average size. His individuality left much to be desired to the casual observer. Not one breeder in a hundred would have dared to use him if he was in a position to use another bull—yet Mr. Hope had such faith in inheritance that he never hesitated. When you analyzed Ne Plus Ultra he had one outstanding fault—too much backbone for the rest of him, so it went down behind the shoulder and up over his loin. The picture you see of him is flattering, to put it mildly. When we first saw that picture we did not think it possible—he was a misshapen bull, but he had extraordinary quality for a bull of his size and he had character. The words "quality" and "character" are not definable in other English words when applied to an animal. The breeder sees them and knows in his mind what they mean to him. Ne Plus Ultra had intelligence and personality. In spite of his deformity he immediately attracted your attention;—these attributes are part of what character meant to Mr. Hope.

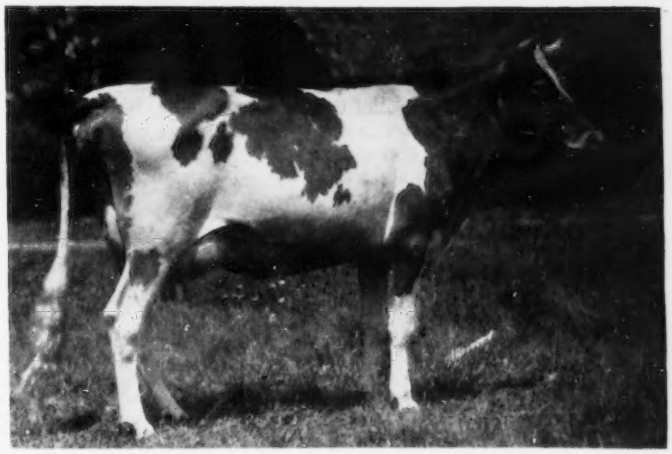

Florham Gold Lassie (Ne Plus Ultra—Golden Lassie of Paxtang). Mr. Hope never tired of pointing out the improvement in individuality over her dam, of this the oldest daughter of Ne Plus Ultra that topped the 1915 sale at $2,500. Had she lived, Mr. Hope was ever confident she would have proved to be the greatest daughter of the old bull.

Two weeks before the first daughters of Ne Plus Ultra were ready to calve, a letter indicated doubt in Mr. Hope's mind as to their ability to milk, but at calving time a wire said, "Disregard letter. No doubt they will milk." They did milk—at one time he had more 700-lb. daughters than any bull in the breed.

We were gabbing before the pot-bellied stove on an April night in 1915 when a flicker of light on the window diverted our attention. A glance told us the barn that housed the heifers, horses and machinery, was on fire. We ran—by one o'clock there was nothing left but a smoldering wreck. Mr. Hope said, "It is time we had some sleep." In the morning we were awakened as usual by his cheerful, "I can't get 'em up, I can't get 'em up in the morning." This was the first of three fires at Florham—some years apart—that eventually materially reduced the stabling capacity of the farm and curtailed the Guernsey activity.

In 1915, 12 daughters of Ne Plus Ultra had come into milk. Five had completed their first year's work. Their A. R. records averaged 477 pounds of fat at two years, and during the test, four of the heifers were shipped to the Pacific Coast and the other was exhibited on two long show circuits. The seven cows on test promised to increase the average materially.

What had happened was that W. H. Dupee, Edgemoor Farm, Santee, Calif., had sent Dr. M. B. Wood of Mankato, Minn., to England and the Island to buy for him. Dr. Wood was astonished to find Joe Hope on the Island at the home of Alfred LePatourel ahead of him. Dr. Wood feared competition, but Mr. Hope quickly reassured him that he was interested only in a few heifers. In England, however, Mr. Hope picked up from David Michie an attractive young bull called Itchen May King that carried 29.68 per cent of May Rose 2nd blood. The Dupee cattle were housed at Florham after their release from quarantine while

waiting shipment to the West Coast. Mr. Dupee came to see them and spotted Imp. Itchen May King and bought him at the then record price, along with four of the Ne Plus Ultra daughters, then in milk, Ultra Deanie, Florham Dame, Nuala, and Proud Dame. The last named cow had a son by Imp. Itchen May King called Audacity of Edgemoor that Charles L. Hill, acting as agent, sold to I. E. Emerson, Brooklandville, Maryland. He was shipped with the Dupee show herd to the National at Chicago, won first in his class and was sent from Chicago to Brooklandwood Farm where, under the management of Granville H. Hibberd, he was a consistent show winner for many years and made a notable contribution to the fame of that herd.

Also, about this time, Bill Gould came to Florham representing Frank P. Frazier, Uplands Farm, Ipswich, Mass. Mr. Hope always spoke of the sale that resulted from this visit as one of the most satisfactory he ever made. Bill selected three daughters and a son of Ne Plus Ultra that included Ultra Lady, Florham Princess, and Florham Minuet, and the bull, Florham Monarch. Mr. Hope priced them at $5,000. Bill thought $4,000 was enough. He was stubborn about it and argued, but Mr. Hope stuck to his price and finally Bill bought them. They were well cared for at Uplands Farm, did well at the pail and in the show ring. They added lustre to the name of Uplands Farm, and contributed to the growing reputation of their sire, Ne Plus Ultra.

In spite of substantial private sales, it became evident that the barns would not house the herd when winter came. Leander F. Herrick was called in and a public sale arranged for September 15, 1915.

Of the many stories of this sale in the Agricultural Press, we chose to lift verbatim the impartial one written by William Goodwin, that dean of livestock commentators, from the Breeders' Gazette of September 23, 1915.

"On May 6, 1907, Florham Farms held a Guernsey sale at Madison, N. J., which up to that date was the record sale for the breed, and on September 15, Jos. L. Hope, the lessee of Florham Farms, who was the manager of the estate for the former sale, held what is probably the greatest sale ever held for the breed. Mr. Hope sold 16 bulls, 33 cows and 32 heifers for $43,245, an average of $533.80. The top price was $2,500 for Florham Gold Lassie, while 2 uncalved heifers sired by Imp. Raymond's Pearl King sold for $4,000; 3 daughters of King Bell brought $4,500, $1,500 each. Of the 600 people present, there were many bidders who left the ringside without a single animal and several mail bids remained unfilled.

The cattle were in excellent condition, although the intense heat of the previous two weeks had made an impression on them. The sale list shows that many of the animals went to old-established herds, but at the same time new names are found among the buyers. Desirable animals of the May Rose blood were eagerly sought, but good animals of either American or Island breeding commanded attention, showing the greatest interest in this famous Channel Island breed. The American Guernsey Cattle Club was represented by President James Logan Fisher, Secretary W. H. Caldwell and members of the executive committee, including Messrs. Shoemaker, Gill, Scoville and Marsh. While the sale was a record one, in numerous instances the prices would have been higher had not foot-and-mouth quarantine restrictions prevented at least one western buyer from being present."

The significant effect of this sale on Guernsey breeders' thinking was to establish Ne Plus Ultra as the dominant bull at Florham, and as one of the current bulls of the breed to receive consideration in the plans of the breeders on a nation-wide basis.

This sale also first brought into public view a combination of bloodlines that time has demonstrated is of more than ordinary influence on production. We acknowledge that as individuals in days gone by, the combination has not received public acclaim, but there are men in the breed who know its value in production, and in the hands of skillful men it may even now be well on the way to a better Guernsey cow.

You will recall that Chas. L. Hill, on his visit to the Paxtang herd with Gov-

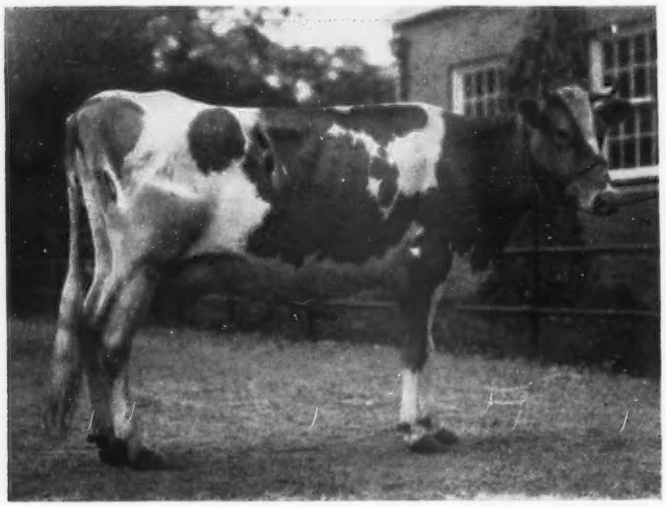

▲ *Golden Lassie of Paxtang*

Combining the inheritance of these two cows by mating Ne Plus Ultra to Golden Lassie, resulted in the most enduring imprint of Ne Plus Ultra on production in the breed. Through four and more generations this combination persisted in stamping their rugged openness and producing ability on their progeny. Chestnutwold Ultra Beacon resulted from a concentration of this combination in the fourth generation and is the sire of the dam of Ideal's Beacon.

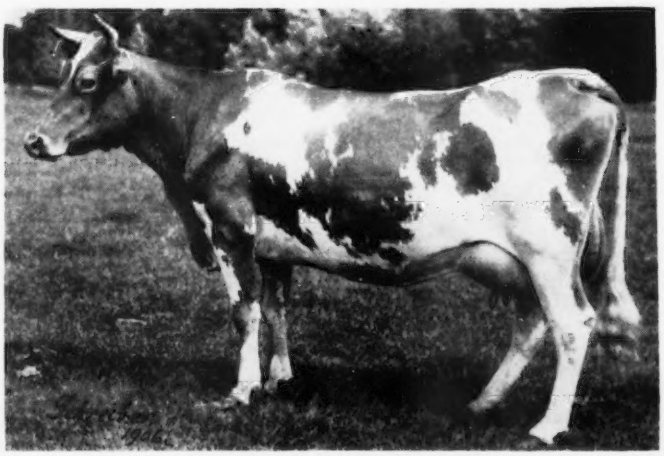

Dolly Bloom ▶

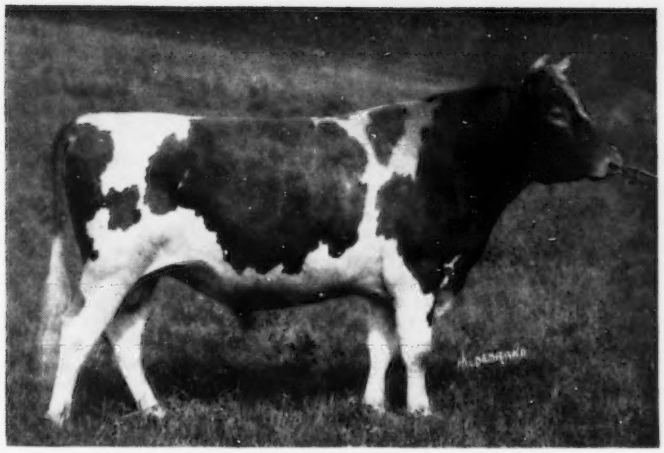

Ne Plus Ultra 4th, a full brother to Florham Laddie, was sold to Frank A. Hotchkiss, Millerton, N. Y., and later to C. J. Hewitt and W. P. Parker in upper New York.

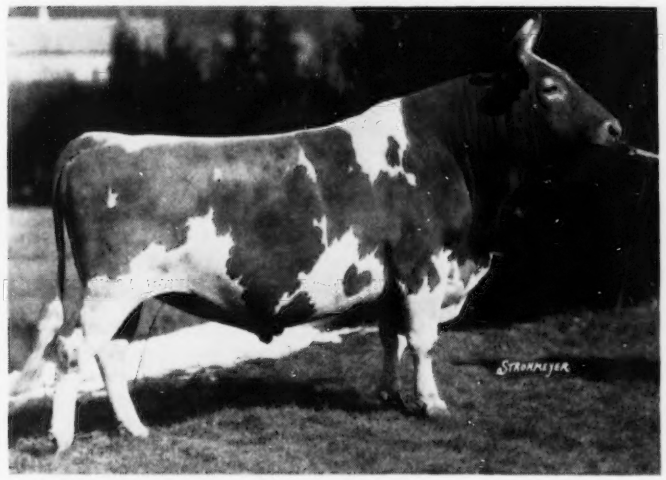

Florham Laddie (Ne Plus Ultra—Golden Lassie of Paxtang). He was bred by Mr. Hope and sold to Corydon Peck, Locke, N. Y.; L. L. Coggshall, Locke; E. B. Cadwell, Saugerties, N. Y., and Harry Bailey, Beechford Farm, Mt. Tremper, N. Y. More than 80 A. R. daughters and close to 50 sons are credited to "Laddie."

ernor Hoard, commented, "Golden Lassie of Paxtang is probably the best cow in the herd." Her daughter by Ne Plus Ultra, Florham Gold Lassie, topped the sale at $2,500. She was on A. R. test and after the sale was left at Florham to complete her record. Before completion she died of pneumonia and was lost to the breed. It was Mr. Hope's enduring conviction that had she lived she would have proved to be the old bull's best daughter. Golden Lassie had, however, two full brothers, Florham Laddie and Ne Plus Ultra 4th. "Laddie" first went to Croydon Peck, Locke, New York. Eventually more than 80 A. R. daughters were credited to him, many of them with three or more A. R. progeny, and close to 50 sons with producing daughters. Ne Plus Ultra 4th went to Frank A. Hotchkiss, Millerton, N. Y., then to W. P. Parker, Moravia, New York. He, too, has a long list of recognized sons and daughters.

How did it happen that the progeny of these two bulls attained such wide distribution when in the hands of relatively small breeders? The two bulls had a friend who believed in them and went out and sold them. The breed has not been without its unique characters. One of them was S. I. Murphy, of nowhere in particular when we knew him 30 to 35 years ago. He had been in charge of the Guernseys in the production test at the Buffalo Exposition that did so much to popularize the breed in that day, and he knew the breed and farmer-breeders as few men did. He had no enthusiasm for even mild physical labor, and used his knowledge of the Guernsey cow to keep his stomach in peace with the world. His method of operation was quite simple. His specialty was bulls for about a hundred dollars. He would visit a breeder whose cattle he believed would do the farmer-breeder some good, get an option at as low a price as he could on half a dozen bull calves, and start out on foot for the hidden Guernsey farms of Northern Pennsylvania and Southern New York. His persistence won him many sales, if the stories told are true. Just one of them. He arrived in time for breakfast, talked bull till 10 o'clock when he was driven off the farm in front of a pitchfork. Sat on the old rail fence at the end of the lane until dinnertime. Cheerfully went back and had dinner, sold his bull, and went on his way rejoicing. He sold a lot of sons and grandsons of "Laddie" and his full brother in this way, and gave a tremendous lift to the production among these farmer-breeders and soon won their friendship and esteem. He knew better than they what they needed.

No other female to which Ne Plus Ultra was mated so nearly conformed to Dolly Bloom's characteristics, and no other mating produced as persistent a thread of high production through so many generations nor in so large a percentage of progeny. The breeder who can retain that ability to milk, here evident, and present it to the public wrapped up in an eye-pleasing package, will have made a real contribution to Guernsey progress.

The success of the 1915 sale opened the way and set the pattern for a sale on May 11, 1916, the day following the annual meeting of The American Guernsey Cattle Club. Again, the highest breed average was obtained, 85 head sold for $48,820, an average of $574.35. Four heifers sired by Ne Plus Ultra averaged $1,493.75. Again the buyers' list included new names that later were a factor in the Guernsey world. J. O. Winston, Saugerties Farm, Saugerties, N. Y.; Jules Breuchaud, High Point Springs Farm, Olivebridge, N. Y., and Mrs. George E. Holton, Catasauqua, Pa., were buyers of top cattle.

To J. L. Hope's desk came a surprising number of letters from Guernsey breeders in many states, from college men and breeders outside the Guernsey family, all having the purpose of urging him to inbreed or linebreed Ne Plus Ultra. He gave the matter a great deal of thought, but was doubtful of the wisdom of such a venture. Experience had indicated that it was well to avoid mating him with females that showed any tendency toward his physical fault. Unless this was done, the bull calves resulting might resemble their dad. To inbreed an animal with a fault was not to Mr. Hope quite "cricket"—you were taking unjustified risks. He knew quite

well that faults are apt to appear more often in close-breeding, yet he did venture on a number of occasions, once with quite notable success when he mated Netoria, an exceptionally rugged daughter, back to Ne Plus Ultra, and got Ultra Select, that he loved to describe as a "shapely critter." At maturity, a half-interest in Ultra Select was sold to W. H. Gratwick, Linwood, N. Y., for $15,000.

It was during this period of questing for light on the subject of close-breeding that he worked out the genealogy of Moses, and placed it in the back of the 1916 sale catalogue with the notation, "Genealogy of Moses, the law giver of the Israelites and organizer of the Israelitish nation — unequalled amongst all law givers, founders of States and teachers of mankind. Submitted for consideration in connection with the subject of line-breeding." It has been said that the Israelitish nation is the greatest example of fixed character the world has ever seen. A family of 70 persons grew over a period of 400 years in Egypt to a people of over 2,000,000 without any restriction whatever in close marriage. But it is well to remember that this same Moses, under Divine guidance, as soon as they were out of Egypt, gave them the law which absolutely prohibited close marriage, which is the law of every civilized nation today.

HOPE as a Judge. From S. M. Shoemaker, Eccleston, Md., comes this account of action in the show ring by J. L. Hope. Shortly after 1900 Mr. Hope was asked to place the Guernsey classes at the Maryland State Fair at Timonium. There were but two entries in the aged bull class, the one, a large bull, beautifully fitted carrying a great deal of flesh, and the other, smaller, had evidently been brought to the fair without any trimming or fitting. Mr. Hope found a mellow hide on the little bull, in spite of his lack of conditioning, and a heavy, stiff hide on the well-groomed bull. He saw in the outline, inset of the leg, in the openness of the rib of the smaller bull real dairy character that was not present in the other, and readily convinced himself that the unfitted bull would sire better dairy cows than his larger, more impressive competitor. He knew the ringside would all be for the pretty bull, as is true today, so he went to the superintendent of cattle and asked how much liberty he had. He was told to place them as he thought right, and promptly tied the blue ribbon on the little dairy bull. That took courage.

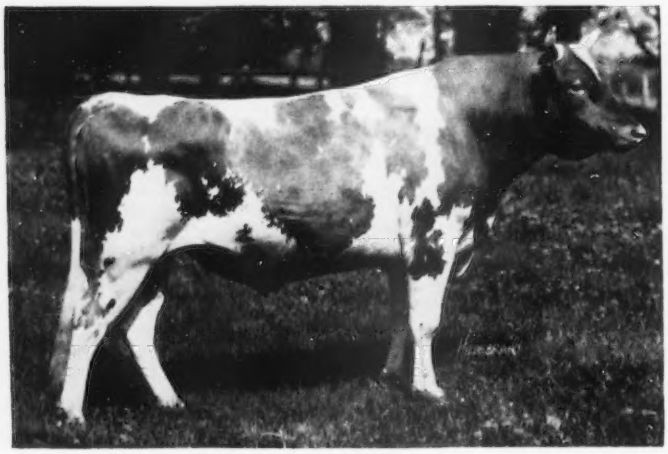

Mr. Hope mated Netoria, an exceptionally rugged daughter, back to her sire, Ne Plus Ultra, and got Ultra Select. He described him as a "shapely critter," and at maturity sold a half interest in him to W. H. Gratwick, Linwood, N. Y., for $15,000.

High Point Prince Maxim, sired by Maxim of Linda Vista and out of Cavalier's Helen. He was bred by Jules Breuchaud and later owned by H. E. Boswell, Burkeville, Va., and George Watts Hill, Quail Roost Farms, Rougemont, N. C.

Again, when asked to judge the National Dairy Show in Milwaukee in 1909, he found himself in a tight spot. The classification of the early National Dairy Shows had a class for heifers under two years in milk. When this group came into the ring, Mr. Hope could not find one he thought worthy of a ribbon. Again he conferred with the cattle superintendent and was given a free hand. He asked them all to return to the barns without placing them. He confessed later his heart was a flutter with this unprecedented action. A hush fell over the ringside as they started for the barn, then there was a ripple of hand clapping from the top of the gallery and looking up he saw Robert Scoville and S. M. Shoemaker applauding, and he felt better. Such harsh action may be unjustifiable in a local show, but if the standard of the National is to be maintained ribbons cannot be placed on inferior cattle. The Guernsey Breeders Sales List and Bulletin December, 1909, had the following to say on this procedure:

"This decision, whether good or bad from a showing standpoint, may have an effect in helping to discourage the practice of too early breeding and incidentally encourage the retention of ruggedness and constitutional vigor in a breed that, like any other, is susceptible to the dangers of over-refinement. The awards were made by J. L. Hope, Madison, N. J., and rarely have we seen more thoroughgoing work in the show ring. Mr. Hope was at all times consistent in placing the ribbons where he found the greatest indications of dairy excellence, and in a few instances laid himself open to the charge of not giving full credit to breed type and showyard fitness. But when the last word is said, the fact remains that the Guernsey awards were as well placed as any judge could possibly place them."

Five times J. L. Hope was called upon to place Guernseys at the National Guernsey Show. Following the

(*Please turn to page 224-D*)

Chat in Pictures

Bob, "The Deacon" Doubleday, recently featured Guernseys in a series of dairy breed presentations on his WSYR-TV program. Sharing the spotlight were Century Farmer John S. Rich, veteran Guernsey breeder of Marion, N. Y., along with 4-H Club members Mary Esther and Norma Kamm of Marietta, N. Y., with a heifer calf from the Kamm herd. Photographs taken at the Caldwell Place Farm showed highlights during the 100 years it has been in the Rich family. Mary Esther Kamm, outstanding Guernsey 4-H Club member, was winner of the Guernsey Fitting and Showmanship Championship in 1951. Emroy Chall's Flora appeared with the Kamm girls and took a keen interest in the proceedings.

Interested studio onlookers included Mr. and Mrs. Roy J. Kamm, state 4-H Livestock Specialist Tom Wiley, Onondaga County 4-H Club Agent Howard J. Stelle, and State Guernsey fieldman, John A. Sims who appeared briefly to present "The Deacon" with a large Guernsey cow and bull plaque and a china GOLDEN GUERNSEY *jug.*

Panel members at the Western Massachusetts G. B. A. Meeting: Mrs. Phyllis Farnsworth, Mrs. Roy Parker, Joseph Pendergast, Mrs. Lewis King, and Mrs. Wendell McGinnis.

Guernseys were featured on a full 15-minute TV program recently over WBAL-TV, the Hearst Newspapers, Baltimore, Md. Conway Robinson, WBAL-TV Farm Editor and friend of Guernsey folk, worked directly with John B. Merryman, Arthur Mulford, Reginald Detamore and two local GOLDEN GUERNSEY *distributors, Cloverland and Green Springs Dairies, in sponsoring and arranging program details.*

Selected scenes from the "Man Made Miracles" film were shown. Scenes of two typical GOLDEN GUERNSEY *producers were followed by pictures of the Green Spring and Cloverland dairy plants. A top Guernsey cow from the Worthington's "Homestead" played a lead roll in the live portion of this program. Louis McL. Merryman led her into the Baltimore studio, and used the cow to illustrate desired dairy type. The* GOLDEN GUERNSEY *Queen was Mr. Merryman's granddaughter, "Katy." The cow was milked into a Guernsey jug and the milk poured into glasses for all to enjoy.*

Where Did You Place?

Pictorial Judging Contest Had 2,410 Contestants

Charles P. England Winner in Senior Judging

Donald L. Miller, Lawrence N. Zumfeldt, and Freddie Paulus Tie For First Place Among Juniors

THE pictorial judging contest that closed March 15, proved to be one of the most popular features ever presented in the Guernsey Breeders' Journal. There were 2,410 contestants from 47 states and Canada, with 934 in the Junior division and 1,476 in the Senior division.

Charles P. England, Rising Sun, Md., won the Senior contest and had the highest score of the 2,410 with 243 points out of a possible 250. In the Junior contest there was a triple tie for the winning position, with Donald L. Miller, Center Valley, Pa., Lawrence N. Zumfeldt, Wauseon, Ohio, and Freddie Paulus, Elkhart, Ind., all scoring 236 points.

There were so many tied scores for placings, in both the Senior and Junior divisions, that it was decided to give the same prizes to each of the winners. For instance, in the Junior division, the award for first place, a Guernsey cream and sugar set, will be given to each of the three first place winners. Likewise in the other placings, the awards will be the same as announced for the various placings, regardless of ties. In the Senior division 26 prizes will be given while in the Junior division there will be 32 prizes awarded.

Many vocational high schools used the contest in their dairy classes, and the California Polytechnic Institute made it a feature in their college class in dairying.

There were five classes, one class of two-year-olds, one class of three-year-olds, one class of four-year-olds, and two classes of aged cows. Prizes of merchandise valued at over $200 will be awarded by The American Guernsey Cattle Club and GOLDEN GUERNSEY, Inc.

New York State led all contestants in number, as 270 replies were received. California came second with 206, Indiana third with 185, Pennsylvania fourth with 142, and Ohio fifth with 117, while the next grouping included Iowa with 92, Illinois, 85, Wisconsin, 81, Minnesota, 78, Massachusetts, 77, Missouri, 76, and Michigan 71. Contestants were located in every state but Nevada, and 25 entered from Canada.

Senior Winners

Charles P. England won the senior contest with a score of 243, while tied for second place were L. H. Krum, Fresno, Calif., Clarence L. Johnson, Blissfield, Mich., Lillian L. Clark, Laona, Wis., and Howard D. Steggell, Salt Lake City, Utah, all with a score of 242. Each second place winner will receive a two-quart Guernsey jug. Kenneth I. Daniels, Freehold, N. J., won third place with a score of 241. Four tied for fourth place with a score of 238, Les Boothby, Orono, Maine, W. G. Ransom, Jr., Homewood, Kan., Mrs. W. G. Booth, Milton, Ontario, Canada, and James D. Schuh, Kansas City, Missouri. Tying for fifth place, with a score of 237, were Paul C. Berger, Albany, Ore., M. D. Bottom, Anna, Ill., and C. Allen Patrick, Salem, N. J. Three tied for sixth place with a score of 236, Glea Lloyd, Spirit Lake, Iowa, W. G. Lockhart, New Castle, Pa., and Gery Dubbert, Kankakee, Illinois. With a score of 235 were David Breeze, Lee, Ill., and Mrs. Edward Riley, Lumberville, Pa., in seventh place. Eight tied for eighth place with a score of 233, M. C. Bouton, Mt. Vernon, Ohio, Donald Black, Orono, Maine, Harold Smith, Jr., North Rose, N. Y., J. Hugh Felts, Greeneville, Tenn., Paul Coblentz, Middletown, Md., Mrs. Lucile H. Johnson, Blissfield, Mich., Lawrence MacKenzie, Keene, N. H., and Herbert Zook, New Castle, Pennsylvania.

Junior Winners

Because of ties, there were 32 junior winners. Three tied for first place, Donald L. Miller, Lawrence N. Zumfeldt, and Freddie Paulus, all with a score of 236. Second place, with a score of 232, was won by Clifford Jump, Kenton, Ohio. Third place, with a score of 231, was won by Neal Smith, Mountain View, Mo., and fourth place, with a score of 229, was won by Leland Wilken, Onamia, Minnesota. Four were tied for fifth place with a score of 228, Melvin Hodges, Medina, Ohio, Dick Sheffield, Fort Gibson, Okla., Fred Cleveland, Randolph Center, Vt., and Norman Peterson, Forbes, Minnesota. Three tied for sixth place with a score of 227, Henry C. Peck, Schuylerville, N. Y., Joyce Sheehan, Kennett Square, Pa., and Don Kammerer, Elk Grove, California. Tying for seventh place, with a score of 226, were Henry Thomas, Jr., Cortland, N. Y., Richard Reusch, Elizabeth, Ill., Morris Shaffer, Shamrock, Tex., and Dale Breeze, Lee, Illinois. Three were tied for eighth place with a score of 225, Pauline Guard, Lawrenceburg, Ind., Howard G. Farnsworth, Planada, Calif., and Betty Ann Hamlin, Augusta, Maine. In ninth place, with a score of 224, were James Merrick, Mt. Morris, N. Y., Gerald Dunay, Fayette City, Pa., Trudy M. Daniel, Gooding, Idaho, and Patricia Angstman, Becker, Minnesota. Eight tied for tenth place with a score of 223, David Lutes, Moundsville, W. Va., Leo Deschenes, Leeds Junction, Maine, John Sutherland, Santa Rosa, Calif., Jarrett Everett, Church Hill, Md., Bill Adams, Grenville, N. Mex., Robert Hausmann, Hillsboro, N. Dak., Larry Hausmann, Hillsboro, N. Dak., and Loren Mahr, Indianola, Iowa.

Honorable Mention Seniors

Because of such a close contest, with a number of ties, we are giving the "Honorable Mention" list in the Senior division, which is as follows: Mrs. William L. Pleiness, Scottville, Mich., Virginia Baker, Butler, Mo., F. H. Ridder, Sherwood, Ore., Harry A. Herman, Columbia, Mo., John L.

Echols, Muncie, Ind., Elmer E. Clapp, Jr., Canton, N. Y., Gordon Lee, Springfield, Mo., J. Raymond Langley, Paradise, Nova Scotia, Canada, A. W. Shirley, San Luis Obispo, Calif., and Donald Joyce, Milton, Ontario, Canada, all with a score of 232; Leon Fairbanks, Boise, Idaho, Gordon Clutter, Gambier, Ohio, Mrs. J. R. Baker, Bristol, Va., and Eugene Henry, Naperville, Ill., all with a score of 231; Harlan Pleiness, Scottville, Mich., Alden Danielson, Danielson, Conn., Ernest Olstead, Ferndale, Wash., Mrs. Nellie E. Rogers, Randolph, N. Y., E. B. Little, Chula, Mo., and Gerald Schuh, Columbia, Mo., with a score of 230; Edward L. Clark, Jr., Stuart, Va., Lois Voge, West Alexander, Ohio, and Conley G. Baker, Bristol, Va., tied with a score of 228; Delbert W. Gabel, Yorkville, Ill., and Mrs. Julian Pleiness, Scottville, Mich., tied with a score of 227, and eight who tied with a score of 226, William G. Booth, Milton, Ontario, Canada, Herb Green, Gibson City, Ill., Charles E. Hawkins, Lafayette, Ind., Dick Peterson, San Luis Obispo, Calif., Gary Jones, McPherson, Kan., R. M. Roberts, Wilmington, Del., and R. Carroll Jones, Woburn, Mass.

Honorable Mention Juniors

In the Junior division "Honorable Mention" list, three tied with a score of 222, Donna Kay Daniel, Gooding, Idaho, Marjorie Campbell, Red Hook, N. Y., and George S. Wills, McDonogh, Maryland. With a score of 221 were Carl W. Smith, Pickerington, Ohio, Kathy Orr, Novato, Calif., and Georgia S. Daniel, Gooding, Idaho. Three tied with a score of 220, Harvey W. Sinclair, Jr., Bloomfield, Conn., Louise Van Vliet, Staatsburg, N. Y., and Max Tom Hardie, Greensboro, Georgia. Five with a score of 219 were Loren A. Stauffer, Goshen, Ind., John Riemke, Angola, Ind., Ronald Jacob, Riga, Mich., Nelson Wardell, Neptune, N. J., and Paul O. Wood, Jr., Canby, Oregon. Four had a score of 218, Roland Ripley, Cortland, N. Y., Noel Vieten, Leslie, Mo., Alice Morrow, Tyrone, Pa., and Charles Goebels, Clinton Corners, N. Y. Three with a score of 217 were Kenneth Weaver, Goshen, Ind., Thomas Johnson, Troy, N. Y., and Daniel Johnson, Troy, N. Y. Tied for a score of 216 were Harold E. Riffey, Lapel, Ind., Steve Vallot, Ville Platte, La., Thomas Peak, Middleboro, Mass., David G. O'Banion, Campbellsville, Ky., Lloyd C. Simmons, Mooresville, Ind., Harry Bouton, Mt. Vernon, Ohio, and Lowell Hunsberger, Wakarusa, Ind. Alex E. Huntley, North Chatham, N. Y., had a score of 215.

Official Placings

Dean Emeritus H. H. Kildee, Iowa State College, Ames, was selected to judge the pictures, and below he gives his reasons on each class.

I accepted the responsibility of placing the classes used in the 1953 Guernsey Pictorial Judging Contest fully aware of the fact that it is more difficult to evaluate pictorial presentations than it is to evaluate living animals. Therefore, I realized that the degree of agreement among the participants would be less than would be the case if the animals were paraded in front of us.

However, after studying the pictures presented in each of the five classes, I wish to commend and thank The American Guernsey Cattle Club representatives who selected the animals and arranged for the photographic presentations.

In my opinion, Classes I, II and IV are readily placeable with logical ratings for each of the animals in each class, and Classes III and V present fairly easy winners of first and fourth places and close competition for second and third places.

My placings on the pictorial presentations are as follows:

Class I—two-year-olds 4-2-1-3.
Class II—three-year-olds 3-2-4-1.
Class III—four-year-olds 3-1-4-2.
Class IV—aged cows 4-3-2-1.
Class V—aged cows 4-1-3-2.

Reasons

Class I—Two-year-olds (December 15 Journal)

I placed the pictorial presentations 4-2-1-3.

4 OVER 2

4 excels 2 in capacity of chest, body and udder, in strength of topline, in general conformational strength and in balance and blending of parts. She is also superior in width through thurls, in set of hind legs, in strength of pasterns and in set of shoulders. In shape of udder, there is little choice, but in rear udder and in udder capacity, 4 has quite an advantage. However, in the evidence of dairy character, 2 is superior to 4 in freedom from excess tissue in neck, shoulders and thighs. However, these advantages are relatively slight.

Dean H. H. Kildee
Contest Judge

2 OVER 1

In comparing heifers 2 and 1, we note certain advantages in favor of each.

2 excels 1 in shape and balance of udder, in set of hind legs, in relative depth and strength of chest, in balance and symmetry, in width through thurls and in tail setting. However, 1 has a slight advantage over 2 in apparent length of body and in width of rear udder.

1 OVER 3

1 has a marked advantage over 3 in dairy and in breed character as indicated in head, neck, shoulders, length of body and in length, width and levelness of rump, and in balance, symmetry and style throughout. 1 also is very much superior in the attachment, capacity and balance of rear udder. Both are faulty in set of hind legs and in strength and set of shoulders. However, 1 is less faulty than 3 in these respects. 3 has a slight advantage over 1 in fore udder and in levelness of udder sole.

Class II—Three-year-olds (January 1 Journal).

My placing of this class of three-year-old Guernsey heifers is *3-2-4-1*.

3 OVER 2

3 is an easy winner of first place. She excels 2 in breed and in dairy character from the tip of her nose to her heels. This superiority is very apparent in head, neck, shoulders, rump and thighs. In udder, 3 is very superior in attachment, shape, balance and in apparent capacity and quality. The superiority of 3 in all of the most

important characteristics is so great that I am sure she will be placed first by all contestants.

2 OVER 4

This is the closest placing in this class. However, I placed 2 over 4 because of 2's superiority in strength and in chest and body capacity. 4 appears to be very narrow through the chest, flat and shallow in her ribs, lacking width through thurls and pins and too refined in her structure. In udders, there is little advantage in favor of either. 2 has the advantage in capacity and in width of rear udder, while 4 has slightly superior veining.

4 OVER 1

I placed 4 over 1 because of her superiority in udder, in dairy character, in hind legs and in tail setting. 4 has considerable advantage in attachment, capacity and shape of rear udder in the apparent quality of udder. In breed and dairy character, the superiority of 4 over 1 is too readily apparent to justify further comment. In length and strength of body, 1 has a slight advantage over 4.

Class III—Four-year-olds
(January 15 Journal)

I placed the four-year-olds in Class III *3-1-4-2*.

Number 3 is an easy winner of first place in this class and number 2 has little competition for the fourth spot. However, we find that numbers 1 and 4 must be studied carefully before we can determine their relative ratings for second and third places in this class.

3 OVER 1

3 excels 1 in balance and symmetry, in topline, hind legs, pasterns and in balance, capacity, attachments and shape of udder. Both of these cows are superior to numbers 4 and 2 in dairy character, with 1 having a slight advantage over 3 in this respect.

1 OVER 4

This is a close placing. 1 excels 4 in dairy character in that she is superior in length, refinement and character indicated in head, neck and shoulders and in greater length of body and rump. 1 also excels in rear udder attachment, shape and balance. She appears more desirable from the standpoint of both production and reproduction than does number 4. However, 4 is superior in shape of fore udder, in strength of pasterns, in set of hind legs and in topline.

4 OVER 2

4 excels 2 in dairy character, and in fore and rear udder attachments. In spite of her plainness in head and neck, 4 excels 2 in dairy character due to the fact that she carries less excess tissue in neck, over shoulders, ribs and thighs. 4's superiority over 2 in both fore and rear udder is readily apparent. However, 2 has some advantage over 4 in style and in blending of parts.

Class IV—Aged Cows
(February 1 Journal)

I placed this class *4-3-2-1* and it seemed to me that there was a logical place for each of the 4 cows for the reasons listed in the following comparisons:

4 OVER 3

4 is a very easy winner of first place. She excels 3 in every important characteristic. She is superior in general appearance, in breed and dairy character, in chest and body capacity and in fore and rear attachments, balance and apparent quality of udder. However, 3 is less patchy at the pinbones and presents a larger but less desirable udder.

3 OVER 2

3 has quite an advantage in chest and body capacity, in strength and balance and in breed character. However, 2 has a slight advantage in dairy character and in shape and balance of udder.

2 OVER 1

2 is very superior to 1 in dairy character throughout, in attachments, balance and shape of udder and, because of her more desirable length of body, she surpasses 1 in body capacity. However, 1 excels 2 in strength of topline and in blending of shoulders and fore ribs.

Class V—Aged Cows
(February 15 Journal)

My placing of the Aged Cows in Class V is *4-1-3-2*.

4 OVER 1

4 is very much superior to 1 in chest and body capacity as is evidenced in both the side and rear presentations. Furthermore, she has advantage in udder shape and balance, and stands more squarely on feet and pasterns. However, 1 excels 4 in dairy character as indicated in neck and shoulders. The differences in size and condition seems to make this advantage more apparent than real. 1 also has a slight advantage in strength of rear udder attachment, but apparently is a younger cow.

1 OVER 3

This is a fairly close placing. 1 excels 4 in shape, balance and fore attachment of udder. The fore udder of 3 is very faulty in that the fore quarters are set out much wider than the rear and this bulging fore udder is not well attached. 1 also excels 3 in loin and in tail setting. Both are excellent in dairy character. However, in breed character of head and in body capacity, I prefer cow number 3.

3 OVER 2

The advantages of 3 over 2 are so many and so marked that all of us should be in agreement in the relative rating of these two cows. 3 excels 2 in characteristics of major importance, such as general appearance, dairy character, mammary system, chest and body capacity, and is apparently equal to her in feet and legs. However, some of 3's advantages would probably be less apparent in case the two cows were equally well presented and in the same stage of lactation.

Dr. Robert L. DeNormandie

DR. ROBERT L. DENORMANDIE, 78, died on April 20 at Woodstock, Vt., where he had gone to spend the weekend. Dr. DeNormandie lived in Lincoln, Mass., and was an active physician, majoring in obstetrics for the past 42 years. He was an active member in many of the outstanding Medical Associations in Boston and America.

Dr. DeNormandie was a member of The American Guernsey Cattle Club, having joined on March 12, 1931. He had a herd of Guernseys, that later was taken over by his son James who has been very active in breed affairs in Massachusetts and New England.

Besides his wife, he leaves a son, James, and two daughters, Mrs. Olive Cope and Mrs. Bradford Cannon.

John Lyman Honored

JOHN LYMAN, Middlefield, Conn., was selected by the University of Connecticut Dairy Club to be one of two Honor Guests for which Volume 3 of the U-Conn Dairyman was dedicated. Mr. Lyman was selected by the college group because of his significant contributions to dairying throughout their lives and special contributions to collegiate training in dairying.

The Lyman Farm has a herd of over 200 Guernseys and is one of the largest producers of GOLDEN GUERNSEY milk in the state of Connecticut. Mr. Lyman is a member of the GOLDEN GUERNSEY, Inc., advisory council, and has given generously of his time and effort to all phases of agriculture.

Fred W. Schoss

FRED WILLIAM SCHOSS died at his home in Bountiful, Utah, on April 15. Mr. Schoss was a member of The American Guernsey Cattle Club, having joined on October 3, 1947. He was very active in Guernsey affairs up to a year ago, when he sold his herd and farm. He served as a director of the Utah G. B. A. and was an ardent supporter and promoter of Guernseys. Mr. Schoss was an active member of the Ogden Livestock and Horse Show, and at the time of his death, at the age of 57, was a director of the Utah State Fair Board. He is survived by his widow, Mrs. Juanita Yearsley Schoss, and several sons and daughters.

Happyholme Farms Complete Guernsey Dispersal

By Elmer J. Meadows

High female at the Happyholme Dispersal Sale, Arrus Honey Girl, purchased for $4,600 by J. C. Andresen, Fresno, Calif. Left to right: Mr. and Mrs. George W. Emde, Happyholme Farm; Mr. and Mrs. Andresen, and Jack Nicewonger, Happyholme Guernsey superintendent.

THE Happyholme Farms, George W. Emde, owner, complete dispersal was held on April 14 at the farm near Lodi, Calif. The 135 head sold for a total of $79,435, an average of $588.41 per head. Of this number nine were junior calves, some only a few days old, that averaged $196.67; nine senior calves aveaged $374.44.

High female in the sale was Arrus Honey Girl, E '52, '53, making about 900 lbs. of fat this lactation, and senior and grand champion at last year's Grand National. She brought $4,600 with J. C. Andresen, Fresno, being the successful bidder. Contending bidder was Albert E. Cox, manager, Burton Lane Farms, Lake Forest, Illinois. Arrus Honey Girl is by Langwater Honey's Onward and out of Arrus Saint Gem. She was bred by C. R. Huston and was purchased by Mr. Emde in the Franchester Sale.

Second high female was Skyline Challenger's Fantasy, VG '52, E '53, that sold for $2,050 to Anita Miller, Chico. She is by Pine Manor King's Challenger and out of Pine Manor Majesty's Vision.

Two cows tied for third place honors. Flying Horse Master's Rosalie, VG '50, with 14292—836—6yrs—365—3x, sold to Kern County Union High School, Bakersfield, for $1,325, with John Suglian, Fresno, the contender. Rosalie's daughter, Happyholme Valor's Rosalie, brought the same as her mother, $1,325, John Stowe, Gridley, being the buyer, with Kern County Union High School and John Suglian the contending bidders.

High for the sale was the herd sire, McDonald Farms High Ornate going to Malcolm J. Boyle, Mundelein, Ill., for $5,000, with Henry Krum, Fresno, the contender. McDonald Farms High Ornate is a full brother to McDonald Farms High Neptune in service at McDonald Farms. He is sired by McDonald Farms Hightime and out of McDonald Farm King's Jolly Lady, VG '47, '48, '50, E '50, '51, '52, with a top record of 15575—869—7yrs—365.

Largest buyer in numbers and in dollar sales was Jack Nicewonger, Lodi, who secured 22 head for a total of $9,660. Amelia Orisio, Waukena, was second large buyer in numbers, taking 11 head for a total of $4,565. Largest out-of-state buyer in numbers was W. T. McClelland & Son, Tucson, Ariz., who took six head for a total of $4,285.

The bidding and prices received indicated a keen demand for high quality Guernseys. Over 400 attended the sale from eight states, and included Kent Hayes, Meadow Lodge Farms, Oklahoma City, Okla.; Tony Jardine from Pennsylvania; Mr. Mackey, Wisconsin, and Mr. Boyle, Illinois, just to mention the few that came the farthest distance. Washington, Oregon, Arizona, and Utah were all represented by several breeders and successful bidders.

A pre-sale party was held the night before the sale, consisting of a review of the cattle and social hour at Happyholme Farms, followed by the banquet and entertainment in the American Legion Hall, Lodi.

The dispersal of Mr. Emde's Happyholme Guernsey Farms marks the end of one of the most influential breeding establishments in the United States. Mr. Emde has given generously of his time and money toward the promotion of Guernsey cows and GOLDEN GUERNSEY milk. He served his own state for several years as president of the California Guernsey Cattle Club, and for the past eight years has worked hard as a member of the Executive Committee of The American Guernsey Cattle Club. Regardless of how it might affect him personally, Mr. Emde has always thought first of the Guernsey breed. He has supported every large sale in the country by buying, and he has consigned to many of the tops.

Since the organization of Happyholme Farms Guernseys in 1929, the herd has done much to influence the trend of Guernsey activity in California. It has always been a good herd, doing the things that make for progress in the breed such as testing, the selection of good consignments to sales, frequent classification, showing and advertising. They assembled a

Flying Horse Master's Rosalie that tied for third place honors, selling to Kern County Union High School, Bakersfield, Calif., for $1,325.

show string from a milking herd of less than 50 cows last year and won 13 blue ribbons, including grand champion cow, reserve champion bull, junior champion heifer and Premier Breeder and Premier Exhibitor banners. To the consistency of their showing and type they won Premier Breeder at the California State Fair in 1952, and 1951, and at the Cow Palace in 1952, 1951 and 1950, and they also won Premier Exhibitor at the Cow Palace in 1952, 1950, 1949 and 1948, and at the California State Fair in 1952, 1949 and 1948. Of the 26 head exhibited at the Cow Palace this year, 24 were bred at Happyholme Farms. The herd the past year has averaged between 450 and 475 lbs. of fat on 50 heifers and 25 cows.

Happyholme was one of the first herds on the Pacific Coast to send consignments East and the first California herd to do so, when McDonald Farms Hester topped the Curtiss Candy Sale for $13,000 in 1947. They were also among the first to purchase tops at Eastern sales.

The sale was managed by the California Guernsey Cattle Club with Bob Stanley, Los Angeles, auctioneer. Cliff Knight, Peacock Dairies, Bakersfield, interpreted pedigrees, and Victor Gray, Western Guernsey Service, Lodi, along with Tommy Dewar, Patton, assisted in the ring.

Jack Nicewonger, Guernsey superintendent for Mr. Emde, will rent the dairy facilities and start immediately with his own herd of registered Guernseys. Jack's many friends wish him success as a breeder with his own cattle.

Following is the sales list:

Adohr Milk Farms, Camarillo, Calif.
- Happyholme R. Joaquin Cassie — $435

Fred Anderson, Fresno, Calif.
- Rasmussen Farms Teresa — 575

Donald D. Andresen, Fresno, Calif.
- Happyholme Coronet Dell — 800

J. C. Andresen, Fresno, Calif.
- Happyholme Regal Rosalie — 785
- Arrus Honey Girl — 4,600
- Happyholme Crown Laurette — 1,200
- Happyholme Crown Lalatona — 1,300
- Happyholme Ambler's Lalatona — 500

Jacob C. Andresen, Fresno, Calif.
- Happyholme Crown Dell — 1,450

Mr. & Mrs. S. R. Angus, Orland, Calif.
- Happyholme Ambler's Dahlia — 160
- Happyholme Joaquin Janice — 250
- Happyholme Regal Yasmin — 350

Bettinelli Brothers, Petaluma, Calif.
- Happyholme Inheritor's Zoe — 160

Malcolm J. Boyle, Mundelein, Ill.
- McDonald Farms High Ornate (Bull) — 5,000

Boyd Braren, Petaluma, Calif.
- Happyholme Ambler's Fancy — 300
- Goose Valley Louise — 500

Ralph Braren, Petaluma, Calif.
- Happyholme Ambler's Egypt — 500

Albert Burger, Turlock, Calif.
- Happyholme High Girl — 1,100
- Happyholme High Hibernia — 950

Glen & Barbara Eidman, Glenn, Calif.
- Goose Valley Laura — 335

Alex Fetesoff, Lincoln, Calif.
- Happyholme Hector's Beauty — 525

John E. Ford, Arcata, Calif.
- Happyholme Coronet Ambler (Bull) — 1,375
- Happyholme Ambler's Fantasy — 1,025
- Happyholme Ambler Dolly — 685

Mr. & Mrs. E. Oliver Galland, Florin, Calif.
- Happyholme Valor's Blossom — 375

James Gambonini, Petaluma, Calif.
- Happyholme Ambler's Lalation — 385
- Barbian L. Lilac — 685

Ray Gambonini, Petaluma, Calif.
- Happyholme R'Ambler's Verna — 500

Joan Giacomini, Fortuna, Calif.
- Happyholme Coronet Nan — 385

Joseph E. Giacomini, Fortuna, Calif.
- Happyholme Ambler's Lassie — 485

Happyholme Dairy Products, Lodi, Calif.
- Happyholme Heritor's Ardys — 310
- Happyholme Regal Jasette — 310
- Happyholme C. Crown Jasette — 410

L. F. Harris, Elk Grove, Calif.
- Happyholme High Hoponation — 130

Lynn Hutchins, Orland, Calif.
- Calf — 185

James W. Karson, Santa Rosa, Calif.
- Happyholme Ambler's Glow — 300
- Happyholme Val Gem — 425

Kern County Union High School, Bakersfield, Calif.
- Kerndale Comely Val — 500
- Flying Horse Master's Rosalie — 1,325

Holly S. Little, Gridley, Calif.
- Happyholme Inheritor's Dame — 260

Irvin L. & Ella O. Little, Gridley, Calif.
- Happyholme Ambler's Mazie — 475
- Happyholme Hector's Heiress — 560

W. T. McClelland & Son, Tucson, Ariz.
- Happyholme Crown Mayme — 825
- Bonnibell Vera — 1,000
- Happyholme Ambler's Vera — 525
- Happyholme Ambler's Freesia — 575
- Happyholme Majesty Fleurette — 360
- Goose Valley Lois — 1,000

McDonald Farms, Cortland, N. Y.
- McDonald Farms Ingabell — 2,300

Kenneth Matz, Corning, Calif.
- Happyholme Ambler's Iona — 360

Palmer Matz, Corning, Calif.
- Holmwood's Honey Dahlia — 335
- Happyholme Majesty's Mirth — 340

Anita Miller, Chico, Calif.
- Happyholme Lalatona — 500
- Skyline Challenger's Fantasy — 2,050
- Haven Hill Melba's S. Joyful — 550

Ray Morgan, Glendale, Ariz.
- Happyholme Valor's Shamrock — 525
- Bonnibell Elegance — 550

George Nicewonger, Lodi, Calif.
- Happyholme Ambler's Iola — 550

Jack Nicewonger, Agent, Lodi, Calif.
- Happyholme Glisten — 500
- Boulder Bridge Stardrift — 475
- Happyholme R. Joaquin Quaint — 250
- Happyholme High Jasette — 175
- Happyholme High Flute — 355
- Gwynllan Perfection's Zona — 775
- Coronation Beautiful — 1,100
- Happyholme Crown Ynez — 410
- Happyholme Ambler's Ynez — 275
- Happyholme Ambler's Actor (Bull) — 660
- Happyholme Crown Harrietta — 375
- Happyholme Crown Nan — 575
- Gardenville Caroline — 525
- Happyholme Elassie — 325
- Happyholme Joaquin Caroline — 400
- Bonnibell Eloise — 635
- Happyholme Ambler's Eloise — 325
- Happyholme R'Ambler's Iola — 425
- Happyholme Regal Mirth — 275
- Happyholme Ambler's Blossom — 250
- Goose Valley Lotus — 250
- Kadockadee Noble Uranium — 325

Jack Nicewonger, Jr., Lodi, Calif.
- Calf — 125

Northwest Co-Op. Breeders, Mt. Vernon, Wash.
- Happyholme High Master (Bull) — 1,200

Amelia Orisio, Waukena, Calif.
- Happyholme Hector's Peso — 260
- Happyholme Hector's Annette — 185
- Tuolumne Musical Flowergirl — 270
- Happyholme Regal Amy — 660
- Happyholme High Flota — 485
- Happyholme Ambler's Inga — 450
- Happyholme Regal Inga — 550
- Happyholme Marty's Inga — 400
- Happyholme Crown Dame — 410
- Happyholme Ambler's Leonore — 485
- Goose Valley Lucky — 410

Clifford R. Orr, Novato, Calif.
- Happyholme Ambler's Laverna — 125
- Happyholme Ambler's Ella — 175
- Happyholme Ambler's Mirth — 175

Peacock Dairies, Bakersfield, Calif.
- Happyholme Coronet Harrietta — 225
- Happyholme Ambler's Verna — 300
- Goose Valley Heather — 310

Norman C. & Betty L. Phillips, North Highlands, Calif.
- Happyholme Ambler's Cleopatra — 170

Russell G. & Augusta Phillips & Sons, Roseville, Calif.
- Happyholme R. Joaquin Cleopatra — 325
- Happyholme Regal Rosetta — 300

George E. Platt Co., Canoga Park, Calif.
- Happyholme Joaquin Hoponation — 325
- Happyholme Joaquin Zoe — 400
- Happyholme Joaquin's Bloom — 410
- Happyholme Joaquin Verna — 425
- Bonnibell Lady Amelia — 575

J. J. Raskob, Jr., Tucson, Ariz.
- Haven Hill H. Dazzlette — 450

William J. Rasmussen, Glendale, Ariz.
- Happyholme R. Joaquin Fantasy — 650

Rockview Milk Farms, Downey, Calif.
- Happyholme Ambler's Cassie — 550
- Goose Valley Janie — 385

Schmid & Kessler Brothers, Santa Clara, Calif.
- Happyholme Valor's Elise — 375

Earl Squire, Hughson, Calif.
- Happyholme High Favor — 235

John Stowe, Gridley, Calif.
- Happyholme Valor's Rosalie — 1,325
- Goose Valley Laurel — 300

A. J. Sturtevant, Modesto, Calif.
- Happyholme Noble Kalo — 375
- Happyholme Crown Primrose — 850
- Happyholme Valor's Hopeful — 335
- Goose Valley Hilda — 500
- Happyholme Regal Hector (Bull) — 300

John or Floyd Suglian, Fresno, Calif.
- Happyholme Valor's Hibernia — 625
- Happyholme High Jasmine — 375

Arthur W. Telfer, Sacramento, Calif.
- Happyholme Valor's Freesia — 535
- Happyholme Lilac — 260

J. C. Truman, Waddell, Ariz.
- Happyholme Dahlia — 210
- Happyholme Imperial O. K. — 350
- Happyholme Regal Iola — 350

John Lewis Vincent, Chico, Calif.
- Happyholme Ambler's Hopeful — 575

L. E. Vincent, Chico, Calif.
- Happyholme Crown Lassie — 575
- Happyholme Crown Lalation — 850
- Happyholme C. Crown Lalation — 600
- Happyholme Majesty's May — 500

George D. & Lois Washburn, Fallon, Nev.
- Happyholme Ardys — 175

E. E. Welch, Fresno, Calif.
- Happyholme Kalo — 925
- Bonnibell Valiant — 900

Pacific Northwest Sale

By Elmer J. Meadows

Highest selling female at the Pacific Northwest Sale, Avalawn Nance, that sold for $1,650 to August J. Minke, Jr., Mt. Angel, Oregon. Left to right: August J. Minke, Jr., buyer; Albert L. Hawn, Leaburg, Ore., contender; Mrs. and Mr. Earl Hardin, Bow, Wash., consignor, and Wilmer Lyon, herdsman Prairie Bloom Farm, Junction City, Ore.

THE Pacific Northwest Guernsey Sale was held April 18 on the Southwest Washington Fairgrounds, Chehalis, Wash., with a capacity crowd of about 300 Guernsey breeders and friends. The 35 head of females sold for a total of $25,050, an average of $715.71 per head.

This was the first year the sale really represented the Pacific Northwest with consignments. Guernsey breeders from British Columbia made consignments, along with breeders from Washington and Oregon, to make it an International Sale.

The four head from Canada sold for an average of $922.50, and included Maple Springs Jean, one of the second high selling animals. Maple Springs Jean, with an Honor Roll record of 13506—668—365—2yrs—2x, was consigned by R. H. Irwin, Mission, B. C., and was purchased for $1,300 by David Hunter and Son, Cloverdale, B. C. She was sired by Chuckanut Elmer and out of a Chuckanut Hugh daughter.

Top cow in the sale was Avalawn Nance, selling for $1,650 to August J. Minke, Jr., Mount Angel, Oregon. Albert L. Hawn, Leaburg, Ore., was contending bidder. "Nance" was consigned by Earl Hardin, Bow, Washington. She is by Flying Horse Clara's General and out of Avalawn Nugget with 12742—611—Sr4—HIR—365.

One of the two second high cows, along with Maple Springs Jean, was Cedarcroft Bonita, VG '51, with a class leading record of 10551—638—Sr2—305C—610, purchased by Albert L. and Dorothy N. Hawn, Leaburg, Ore., for $1,300. "Bonita" is making over 700 lbs. of fat this lactation. She is by Flying Horse Master's Don and out of Cedarcroft Bess, VG '51, with 10366—505—7yrs—HIR—578.

Fourth high female was also purchased for $1,200 by Mr. and Mrs. Hawn, Cla-ore Phil's Lisa, VG '51, consigned by Fred Rudat, Jr., Brownsmead, Oregon. "Lisa" is also a class leader, both milk and fat, with 14030—671—Jr3—305C—610, a daughter of Delphi Dell Philip and out of Lillian of Cla-ore, a Tideland Prediction daughter.

Western Glow Fame's Bonnie was the highest selling bred heifer. W. T. Richardson, Sardis, B. C., paid $1,025 for this Western Glow Farms Inc., Bow, Wash., consignment. She is by Western Glow Royal Fame, and out of Western Glow Bea O'War, VG '51, with a class leading record of 10181—628—Jr2—305C—610.

For open heifers, Wandamere P. Delta topped them all at $650. She was purchased by Hans Leuthold, Tillamook, Ore., and is by Wandamere Douglas Performer and out of Ivy Oak Delta's Darling, VG '51, with 15003—813—5yrs—365C—1095.

The largest buyer in the sale was Avoca Farm, Inc., Everson, Wash., owned by R. E. Bookey, who took six head for a total of $4,305. Albert L. and Dorothy N. Hawn, Leaburg, Ore., were second largest buyers with three head for a total of $3,110. Third high buyer in dollar sales was August Minke Jr., Mt. Angel, Ore., who paid $2,500 for two head. Lloyd McKillip, Cloverdale, Ore., was successful bidder for three head for a total of $1,635.

The pre-sale banquet was held Friday night at the St. Helens Hotel in

Cla-ore Phil's Lisa, fourth high female in the Pacific Northwest Sale, also purchased by Mr. and Mrs. Hawn for $1,200. She was consigned by Fred Rudat, Jr., Brownsmead, Oregon.

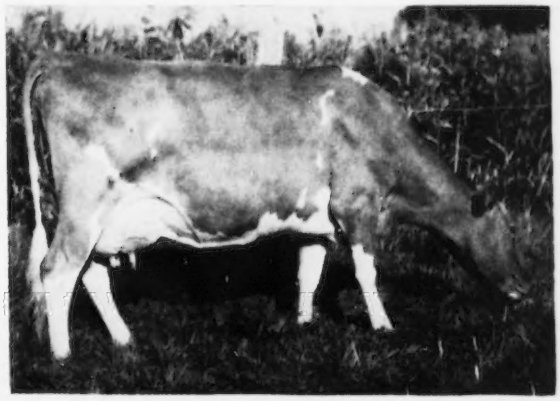

Cedarcroft Bonita, one of the second high cows at the Pacific Northwest Sale, purchased by Albert L. and Dorothy B. Hawn, Leaburg, Ore., for $1,300. She was consigned by Cecil White, Mount Vernon, Wash.

Chehalis, and was attended by about 90 Guernsey breeders and friends from British Columbia, California, Idaho, Oregon and Washington. The dinner was preceded by a social hour, with thanks to the Chamber of Commerce of Chehalis for the refreshments, as well as for the special music at the banquet. Albert L. Hawn, Leaburg, Ore., was master of ceremonies at the banquet and with his wit and stories, along with short talks by representatives of the three co-operating Guernsey Associations, the occasion was a most pleasant one.

L. W. Power, Chukluck Farm, Burlington, Wash., president of the Washington Guernsey Cattle Club, was sale chairman, and helped select the cattle in Washington and British Columbia. R. M. Lyon, manager of Prairie Bloom Farm, Junction City, Ore., helped select the consignments from Oregon.

R. E. "Bob" Stanley, Paramount, Calif., was auctioneer, with C. W. "Jack" Robinson, Western Guernsey Service, Clements, Calif., reading pedigrees. Victor Gray, Western Guernsey Service, Lodi, Calif., and Dick Crow, Western Dairy Journal, Los Angeles, Calif., assisted in the ring. Charles H. Grewe, Arlington, Wash., and L. L. Lombard, Eugene, Ore., clerked the sale, with Walter Metzger, Jr., Chehalis and Leo Lovgreen, Winlock, Wash., passing the slips.

The cattle were led in the ring by Wilmer Lyon, Junction City, Ore., and Albert Johnson, Mount Vernon, Washington. The Western Guernsey Service (Robinson and Gray) managed the sale.

Following is the sales list:

Avoca Farm, Inc., Everson, Wash.	
Berryland's Moranda	$615
Del-Eden Daphne	900
Golden Charm Laughter	540
Valley Home Lady's Amy	565
Riverview Pamela	925
Almar Dorothy Marymost	760
R. H. Bidstrup, Buena, Wash.	
Valley View B. Della	450
Richard D. Buffum, Mt. Vernon, Wash.	
Jackson Brothers' Honeysuckle	750
Valley View Regent's Fame	485
Sidney E. Butts, Morton, Wash.	
Ivy Oak Leader's Rosalie	400
George M. Dynes, Mt. Vernon, Wash.	
Prairie View Country Lady	875
Valley Pride's Belldame	600
Carl and Howard Harder, Buhl, Idaho.	
Western Glow F. Peaceful	635
Albert L. and Dorothy N. Hawn, Leaburg, Ore.	
Cedarcroft Bonita	1,300
Cla-Ore Phil's Lisa	1,200
Cla-Ore Knight's Tinkle	610
Francis Hertel, Cornelius, Ore.	
Greyvue Butterfat Sonia	650
David Hunter and Son, Cloverdale, B. C.	
Maple Springs Jean	1,300
Hans Leuthold, Tillamook, Ore.	
Wandamere P. Delta	650
Valley View B. Gold	610
Lloyd McKillip, Cloverland, Ore.	
Elder's Audrey of Valley View	625
Valley View B. Audrey	600
Prairie Bloom Quintina	410
George Machin, Mt. Vernon, Wash.	
Pineval Melody Songful	475
August J. Minke, Jr., Mt. Angel, Ore.	
Chukluck Artist	850
Avalawn Nance	1,650
Alfred Olson, Astoria, Ore.	
Retedale D. Ann's Alice	510
Kenneth Price, Port Orchard, Wash.	
Quality Farm Bettina Christmas	950
W. G. Reed and Lester J. Lancaster, Sequim, Wash.	
Cla-Ore Mon. Marlene	510
W. T. Richardson, Sardis, B. C.	
Western Glow Fame's Bonnie	1,025
Fred Rudat, Jr., Brownsmead, Ore.	
Flying M. Nanette O'War	325
Marvin Stowe, Gridley, Calif.	
Graysmarsh Royal Romona	575
Cecil White, Mt. Vernon, Wash.	
Valley View V. Dot	600
A. Winters, Wapato, Wash.	
Price's Tinkle Dot	600
Leonard Zink, Sardis, B. C.	
Land o'Dreams Melba	525

Mid-West Invitational Sale

By R. D. Stewart

THE 17th Mid-West Invitational Sale, held at St. Charles, Ill., on April 17, was one of the finest in the series. The importance of this sale as a show window for top Guernseys from the Mid-West, at public auction, was beautifully illustrated. It further confirmed the conviction of those responsible for it through the years, of its great need.

Forty-two head sold for $41,525, an average of $988.69, or $50 above the 1952 average. This is a barometer of GOLDEN GUERNSEY milk and breed activities in the Mid-West. Evidence of the high quality of all consignments is shown by the high average in lieu of the top price of $3,500 and only one other animal selling for over $1,700.

Norgert's Royal Diamond, a ten-month-old bull calf, bred and consigned by Gertrude McNaught, Rolling Acres Farm, Elgin, Ill., was the top animal in the sale. He was purchased by W. H. Odlum, Rosewood Farm, Roselle, Ill., for $3,500. There was much interest in this son of Lockshore Prince's Diamond, Excellent '51, with six A. R. records headed by 20455 lbs. of milk and 1029 lbs. of fat at 5yrs—365—3x. "Diamond" is sired by Foremost Quantity's Royal, a son of Foremost Footprint and out of Foremost Quantity. Mr. and Mrs. John Nelson, Wichita, Kan., were keenly interested in this bull for their next herd sire and were the final contending bidders.

The Excellent '51 class leader, Langmeadow Coita, bred and consigned by Howard H. Colby, Colby Dale Farm, Romeo, Mich., was the highest priced female and second high of the sale. She was purchased by J. B. Flint, Flinco Farms, Jackson, Miss., for $3,350. Harry G. Schierholz, Roselle, Ill., was the final contending bidder. E. A. Gallun, Anchor Point Farm, Hartland, Wis., and Franchester Farms, Lyndhurst, Ohio, were also contending bidders. "Coita" holds first place as a junior three-year-old in HIR, 2x, with 13514 lbs. of milk and 837 lbs. of fat. She is sired by Caumsett King Royal, A. R., and out of Langmeadow Monita, that is by Flying Horse Master's Monarch, a proved sire with very pleasing daughters at Colby Dale.

G. B. Walker & Sons, Stoneville, Miss., bred and consigned the attractive senior yearling heifer, Walker Farms Piper Melinda, a very promising candidate for the shows this fall. She brought $1,700, third high price of the sale, on the bid of Bob Basse for L. C. Langford, Hermitage View Farm, Hermitage, Tenn. J. B. Flint and Malcolm J. Boyle, Lakewood Farm, Mundelein, Ill., were the contending bidders. "Melinda" is sired by Flying Horse Royal Piper, a well-known proved sire at Walker Farms, and out of Fairlawn Performer's Melody from the "Melba" family.

Norgert's Royal Diamond, a 10-month-old bull calf, bred and consigned by Gertrude McNaught, Elgin, Ill., topped the Mid-West Invitational Sale, going to W. H. Odlum, Roselle, Ill., for $3,500.

Six-year-old Meadow Lodge Truheart, bred and consigned by Kent B. Hayes, Meadow Lodge Farms, Oklahoma City, Okla., was the fourth high animal selling to George E. Olson, Mundelein, Ill., for $1,650. She has three official records including 18038 lbs. of milk and 891 lbs. of fat at five years, 365. John W. Odom, test pilot from Arnold, Neb., who is establishing a herd in Florida, was the contending bidder.

The four bulls averaged $1,706.25. Six heifers under two years of age averaged $866.66, and 32 females over two years of age averaged $929.

Wm. G. Hauser of Chicago was the largest buyer purchasing eight head for $6,325. George E. Olson, Mundelein, Ill., was the next largest buyer with four head for $4,550.

It was truly a Mid-West sale, both in consignors and buyers. The 42 head were purchased by 21 buyers in eight mid-west states. Twenty-three stayed with nine buyers in Illinois; seven went to two Nebraska breeders, five to four Wisconsin breeders, two went to one buyer in Mississippi and Tennessee, and one animal to Iowa, Michigan and Ohio. There were 32 breeders from 12 mid-west states that consigned animals to the sale.

Accommodations for the sale at the Fox River Valley Livestock Center were excellent. The consignments were well displayed and the sales ring was very attractive with a border of flowers and greenery. Credit and compliments for this great sale are due to the untiring efforts of Gavin W. McKerrow, Coordinator, the executive committee, co-operating state secretaries in that area and National Field Representatives R. L. Holden, George Chambers and Ballard Bennett. The executive committee of the sale was comprised of Delbert Kingston, Chairman, William Y. Gilmore, Kent B. Hayes, William Hitz, C. R. Huston, Otto Liebers, R. F. Locke and Dr. Sam B. McFarland. William Y. Gilmore underwent an emergency appendectomy early the morning of April 25, but Mrs. Gilmore attended the sale and reported that he was coming along fine. Gavin McKerrow read pedigrees and Robert Seitz was the auctioneer, assisted in the ring by A. P. Cole and Wm. A. McKerrow. Mrs. Gavin McKerrow clerked the sale, assisted by Mrs. Isabelle Brown, Mrs. Helen Pugh and Mrs. George McKerrow.

Langmeadow Coita, highest priced female and second high of the Mid-West Invitational Sale, purchased by J. B. Flint, Jackson, Miss., for $3,350. "Coita" was bred and consigned by Howard H. Colby, Romeo, Mich.

The cattle were paraded in the sales ring the afternoon before the sale. There was a large crowd in attendance and many stayed for a delicious roast beef dinner, and had a good visit and looked over the consignments.

Following is the sales list:

Wm. H. & Alvin C. Basse, Waukesha, Wis.
- Q. O. F. Bon Valward (Bull) $725

Charles B. Bolton, Lyndhurst, Ohio
- Levity's Bea Honorable 1,450

Newman Cheek, Hendersonville, Tenn.
- Lookout Valley Levity Sonora 1,025

Howard H. Colby, Romeo, Mich.
- Flinco Farms Sheriff's Orilee 500

J. B. Flint, Jackson, Miss.
- Langmeadow Coita 3,350
- Curtiss Candy Lucky Wisteria 800

Guernsey Milk Jug Farm, Milwaukee, Wis.
- Lookout Valley Levity Virtue 1,075

Wm. G. Hauser, Chicago, Ill.
- Curtiss Candy Levity Prue 800
- Curtiss Candy Heron 825
- Harmon's Rex's Rose Blossom 525
- Meadow Lodge Lucky Play Girl 650
- Ger-Gar High Lana 775
- Kepple Acres Suzanne 625
- Hermitage View M. Kindness 850
- Yorklynn Raider's Jane 1,275

John Plain Farms, Cary, Ill.
- Curtiss Candy Duke Curtiss (Bull) 1,250

John R. Kimberly, Eskdale Farms, Neenah, Wis.
- New Hope Fascinator's Oneita 1,400
- Skyline King's Rythm 1,050

Lakewood Farm, Mundelein, Ill.
- Riverdale Dolly's Patricia 825
- Foremost Footprint's Elise 975
- Chief's Patsy of Big Elm 825

L. C. Langford, Hermitage, Tenn.
- Walker Farms Piper Melinda 1,700

Ewald Meider, Hartland, Wis.
- Splendor Valley Venus 600

W. H. Odlum, Roselle, Ill.
- Norgert's Royal Diamond (Bull) 3,500
- Geloster Regina 775

John W. Odom, Arnold, Neb.
- Norgert's Baron's Butterfly 600
- Oberland Cassie 725
- Sunnydale Levity Arvilla 325

George E. Olson, Mundelein, Ill.
- Burton Lane's Supreme Paulette 850
- Meadow Lodge Truheart 1,650
- Midview Royal's Grace 1,050
- Q. O. Val Deedee 1,000

Pinehurst Farms, Inc., Rockford, Ill.
- Rosebud Farm Gem 975

Est. George J. Polivka, Naperville, Ill.
- Ken-Ver Noble Queen 575

Russell Randolph, Spring Grove, Ill.
- Cooper's I. Mabel 475

Roberts Dairy Co., Elkhorn, Neb.
- Penelope's Best's Eneli 500
- Stede Well's Irene Iris 850
- Robin Roost Chester's Margie 525
- Finchley Manor Destiny 600

Faye Southard, Lake Zurich, Ill.
- Burton Lane Ace's Babbie 525
- Collinwood Giltedge Dandie 800

Raymond H. Vogt & Sons, Haverhill, Iowa & George E. Donnen, Melbourne, Iowa
- Meadow Lodge King Royalty (Bull) 1,350

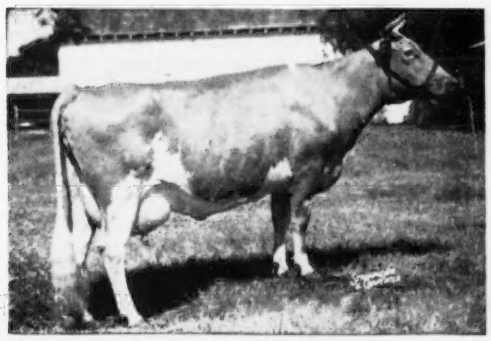

Meadow Lodge Truheart, bred and consigned by Kent B. Hayes, Oklahoma City, Okla., was the fourth high selling animal in the Mid-West Sale, going to George E. Olson, Mundelein, Ill., for $1,650.

Louis Merryman's 85th Sale

By Louis McL. Merryman, Sr.

The most successful sale of Louis Merryman's series in the last four years was held at Timonium, Md., on April 13. Sixty-eight head brought $25,625, an average of $376.84, in the 85th Sale, the highest since the 67th Sale on January 24, 1949, when 70 head brought $26,685, an average of $381.21. Three bulls averaged $516, 33 cows averaged $420, 16 bred heifers averaged $385, and 16 open heifers, including two under six weeks of age, averaged $189.

Mrs. Lawrence Levy, Bedford, N. Y., consigned practically her entire herd of 17 head which brought $7,910, an average of $465, headed by Fairlawn K. Hummingbird, 15234—706—7yrs—305—2x, a 10-year-old daughter of Fairlawn H. Eastern King. "Hummingbird," a sister-in-blood to Manor Glen Levity, 20638—1142—5yrs—365C—3x, went to George Knight, Jr., Darlington, Md., for $975. Mrs. Levy's herd bull, McDonald Farms Pre Oliver, went to the same buyer at $925, after a spirited contest between George and Herb Snyder, Chairman of the Maryland Artificial Breeding Association. George recently bought 10 brood cows from McDonald Farms to strengthen his herd, which is already strong in McDonald blood.

Charles J. Spielman, Reisterstown, Md., bought 18 head, with a top of $1,200 for Wychmere Sally Ann, (McDonald Farms Adonis—Douglaston Lady Sally, Excellent 1947, 1948, 12163—699—AA), sold just fresh with a heifer calf at foot. The three Wychmere cows brought $1,955.

Mr. and Mrs. James Wiley, Middleburg, Va., brought five head, including two outstanding bred heifers, Coldbrook Princess Grand, a daughter of Butler Island Fayroyal Betty that went to Llan Fair at $450, for $775, and C. F.'s Titan's Brandy Punch, out of C. F.'s Rilma Toddy, 15152—868—AA, at $700.

William H. German, Monkton, Md., added to his increasing Namreg herd.

It was a rainy day which brought out a crowd of about 300. The bidding was brisk throughout.

Louis Merryman, Sr., read pedigrees, Louis Merryman, Jr., cried the sale, John B. Merryman and E. Gittings Merryman, III, worked the ring, Mrs. Philip Davis clerked the sale, and Roberta Ensor and Mrs. John Merryman passed the book.

Following is the sales list:

Ankrum Brothers, Peach Bottom, Pa.	
Leeholme Cinnamon	$400
Leeholme Clove	410
Heifer Calf	80
Raymond Beiler, Honey Brook, Pa.	
Leeside Marmion's Countess	235
C. M. Bouis, Kilmanock, Va.	
Coldbrook Princess Carnegie	400
Colfar Pre Diva	410
John K. Carbaugh, Clear Spring, Md.	
Driftwood's P. Rum	120
I. A. Cassel, Harleysville, Pa.	
Leeholme Noro Leaf	345
W. A. Chapman & Sons, Gaithersburg, Md.	
Coldbrook Pre Mistress	625
William D. Cissel, Rising Sun, Md.	
Locustcrest Steadfast Corabelle	400
Locustcrest Steadfast Coramae	130
J. Scott Crabbs, Keymar, Md.	
Locustcrest Maxim Salome	250
Coldbrook Princess Corsage	260
Coldbrook Pre Nosegay	230
Harry R. Detamore, Baldwin, Md.	
Locustcrest Steadfast Norette	135
Mrs. Lula Eby, Williamsport, Md.	
Coldbrook Cleopatra	360
Alton R. Ensor, Monkton, Md.	
Leeholme Pro Liluim	325
Pine Grove N. Pamela	250
Chapman's Patriot Ruby	230
William R. German, Monkton, Md.	
Applebrook's Interims Brilliant	310
Wychmere Noble Kittoline	280
Cedar Springs Country Eva	270
George L. Gunther, Taneytown, Md.	
Leeholme Pro Princessa	460
Valzac Levity Sarajane	450
William L. Jones, Pine Grove, Pa.	
Butler Island Fayroyal Betty	450
George M. Knight, Jr., Darlington, Md.	
Fairlawn K. Hummingbird	975
Driftwood's C. Primrose	100
Heifer Calf	110
Colfar Pre Gay Girl	160
Colfar Pre Garland	400
McDonald Farms Pre Oliver (Bull)	925
Coldbrook Pre Glitter	300
John L. & A. Charlotte Milne, Church Hill, Md.	
Leeholme Pro Dimple	425
Brooke's Cross Delia	425
Goldwood Bonny's Bunny	140
John William Milne, Church Hill, Md.	
Langvalley M. Jennie	260
Donald C. & Barbara A. Muritz, Boonsboro, Md.	
Locustcrest Lucky Polly	175
Herbert N. & Mary B. Myer, Lancaster, Pa.	
Leeholme Rex Flag	390
Folger M. Ridout, Annapolis, Md.	
Langvalley Melba's Dewdrop	260
Langvalley Lulu	460
Walter Schell, Harrisburg, Pa.	
Coldbrook Princess Plaid	320
Paxon Hollow Gov. Catherine	410
Paxon Hollow Governor's Moll	400
Bon Air Royal Frances	335
Robert H. Shaub, New Freedom, Pa.	
Bull Calf	80
Charles J. Spielman, Reisterstown, Md.	
Wychmere Sally Ann and Calf	1,200
Leeholme Promoter's Ilex	575
Leeholme Snowdrop	475
Golden Leaf's Mae	475
Locustcrest Hustle Empress	500
Wychmere Kella	475
Cedar Springs Country Retta	410
Goldwood Dictator's Dan (Bull)	300
Applebrook's Etty's Rose	410
Cairnpat Majesty's Favorite	475
Goldwood Silesia	210
Locustcrest Inheritor Marcella	250
Coldbrook Country Flirt	400
Driftwood's Royal Mistletoe	325
Driftwood's Royal Tinkabell	375
Driftwood's Royal Mayflower	410
Carl Weant, Taneytown, Md.	
Driftwood's P. Brandy	150
J. L. Wiley, Middleburg, Va.	
Langvalley Levity Moonstone	560
Cave Hill Sallie Sue	650
Coldbrook Levity Lassie	335
C. F.'s Titan's Brandy Punch	700
Coldbrook Princess Grand	775
Clair H. Witmer, Willow Street, Pa.	
Bull Calf	325

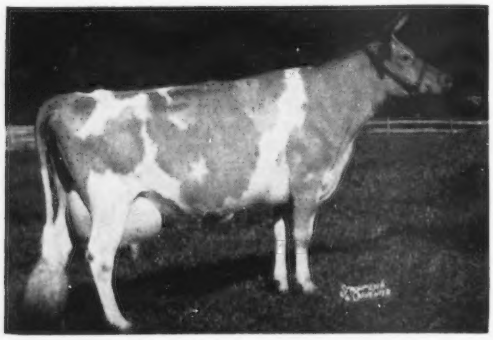

Fairlawn K. Hummingbird that sold in Louis Merryman's 85th Sale for $975 to George M. Knight, Jr., Darlington, Md. She was consigned by Mrs. Lawrence Levy, Bedford, N. Y.

Pennsylvania 6th Royal Sale

By A. M. MacKay

Interest was high at the sixth annual Royal Guernsey Sale on April 9 at Lancaster, Pa., the first of the season's "name" sales in the East. Selling before one of the largest crowds ever at the Lancaster Sales Pavilion, the 40 head brought $23,830, an average of $595.75. A large number were buying just one or two animals—animals which will serve as fine foundation stock for their new owners.

Top honors in the sale went to the bull, Coldspring's B. R. Dimmer, consigned by Coldsprings Farm, St. Johns, Pa., and going to C. D. Steiner, Bloomsburg, Pa., for $1,900. One of the last sons of Coldspring's Beauty's Romulus, he was out of Coldspring's Dotty, a daughter of Dotty of West Side Farm, with 19282—929—Sr4—365—3x, Excellent '47, '48, '49. Thomas Carman, Glen Rock, seeking another son of "Beauty's Romulus," was the contender.

High female was McDonald Farms Laird's Oceana, consigned by McDonald Farms, Cortland, N. Y., and going to James D. Berry, Jr., Windy Hill Farms, Titusville, Pa., for $1,050. The contending bidder was A. M.

(*Please turn to page 225*)

Changes Among the Leaders

Ideal's L. D.'s Charm 1183953, Reentry 121447

2nd Fat Production
3rd Milk Production
Jr4—365—3x

IDEAL'S L. D.'S CHARM has completed a class leader record for her owner, Jacob Tanis, Ideal Guernsey Farms, Augusta, N. J. Her production of 19284 lbs. of milk and 1007 lbs. of fat places her in third place for milk production and second place for fat production in the Jr4—365—3x division. This record follows a previous one of 15355—803—Sr2—365—3x.

This new class leader has a rich inheritance for production. Her sire, Ideal Lettie's Duke, is one of the top production sires of the breed. He has 63 A. R. daughters, seven of his daughters have over 1000 lbs. fat, 17 over 900 lbs. fat, 35 over 800 and 46 over 700 lbs. of fat. More daughters remain in the herd to be tested while he himself is still in service at 16 years of age. Included among his daughters are Ideal's L. D.'s Ella Mae with a National record of 23744—1137—Sr4—365C—3x; Ideal's L. D.'s Lassie with 19652—1079—7yrs—365—3x, and Ideal's L. D.'s Susie with 21258—1042—5yrs—365C—3x.

On the bottom side "Charm" carries on the great producing ability of her dam, Franchester Saint Charm. The latter's record of 24578—1045—7yrs—365C—3x is the highest milk record of the breed for a cow meeting the calving requirements. She has four additional records giving her a total production of 100,362 pounds of milk and 4285 pounds of fat in five consecutive records from a two-year-old to a seven-year-old.

The dam of the new class leader, Franchester Saint Charm, is by Franchester Shawnee, that has eight P. R. sons and 21 A. R. daughters. One of his daughters has over 1000 lbs. of fat, one over 900, two over 800 and four over 700 lbs. of fat.

The new class leader has a daughter in the herd, by Ideal's Beacon, dropped at the beginning of her record. A son, Ideal's Candidate, is being used by Bert L. Oakes, Guys Mills, Pennsylvania.

The milker of Ideal's L. D.'s Charm throughout this class leading record was Harry Demott.

A number of maternal brothers of "Charm" are perpetuating the great producing ability of their dam. Ideal's Shawnee is in service in Virginia; a half-interest in Ideal's Shane is owned by N. J. and Arnold Colopy, Danville, Ohio; Ideal's Charm's King is owned by H. M. and J. M. Cecil and Jennings Smith, Sudlersville, Md., while a son was sold in The Guernsey Sale to J. Pradilla Cia, Bogota, Colombia.

Sire: Ideal's Lettie's Duke 250879.
Dam: Franchester Saint Charm 770885.
Breeder: Jacob Tanis, Augusta, N. J.
Owner: Jacob Tanis, Augusta, N. J.
Born: Sept. 4, 1947. Calved: Dec. 9, 1951.
Supervised by New Jersey State College, New Brunswick, N. J.
3 milkings daily—Total milkings 1095.

1951	Milk Lbs.	Butter Fat Percent	Butter Fat Lbs.
Dec. 13	1152.4	4.79	55.20
Jan. 1952	2090.9	4.45	93.05
Feb.	1897.3	4.77	90.50
Mar.	1850.8	4.40	81.44
Apr.	1609.0	5.10	82.06
May	1665.2	5.41	90.09
June	1509.0	5.70	86.01
July	1542.3	5.80	89.45
Aug.	1574.6	5.23	82.35
Sept.	1439.0	5.79	83.32
Oct.	1341.0	5.81	77.91
Nov.	1187.0	5.96	70.75
Dec. 11	425.9	5.96	25.38
Total	19284	5.22	1007

Malloy King's Kristina 1031567, Reentry 114867

4th Fat Production
Sr4—305C—2x

BY producing 13507 lbs. of milk and 732 lbs. of fat, Malloy King's Kristina becomes fourth place fat production class leader in the Sr4—305C—2x division. She is owned by Raymond Domaszek, Amherst Junction, Wis., but was bred by his brother, Walter C. Domaszek, from whom she was purchased when a small calf.

"Kristina" is sired by Hi-Hopes Winner's King. "King" was born and raised on Hi-Hopes Farm, owned by Raymond Domaszek, but was sold to Walter. He is a son of Meadow Lodge King's Winner, that has 29 A. R. daughters and one P. R. son. Twenty-one daughters averaged 440 lbs. of fat as two-year-olds on 2x. One of his daughters, Hi-Hopes Winner's Lustre, made a class leading record last year by producing 13460 lbs. of milk and 761 lbs. of fat, Jr4—305C—2x, which gave her fifth place in class. "King" is out of Cora of Verdun, that Raymond Domaszek purchased as a calf from E. L. Leppen. She was sold at the 1945 Mid-West Sale for $1,250 to Gayoso Farms.

Kristina's dam, Malloy Cornelius' Corlene, has no record, but her granddam, Malloy Constant Honoria, has a record of 13932—614—A and 11105—476—G. "Corlene" was by New Hope Constant's Cornelius that has three A. R. daughters.

"Kristina" started on test April 1, 1952, and in May, her high month, she produced 1699 lbs. of milk and 90 lbs. of fat. She was out on the pasture with the rest of the herd in the summer, and in the winter was kept in a stanchion and fed a home-mixed 14 per cent grain ration, plus alfalfa-brome hay, corn silage and some beet pulp. She was milked by machine by her owner.

Sire: Hi-Hopes Winner's King 367895.
Dam: Malloy Cornelius' Corlene 743218.
Breeder: Walter C. Domaszek, Amherst Junction, Wis.
Owner: Raymond Domaszek, Amherst Junction, Wis.
Born: Apr. 4, 1947. Calved: Mar. 26, 1952.
Served: July 3, 1952. Calved: Apr. 9, 1953.
Supervised by University of Wisconsin, Madison, Wis.
Carried calf 211 days during test.
2 milkings daily—Total milkings 610.

1952	Milk Lbs.	Butter Fat Per Cent	Butter Fat Lbs.
April. 1	1495.4	5.31	79.41
May	1699.2	5.31	90.23
June	1687.5	5.04	85.05
July	1612.3	4.70	75.78
Aug.	1451.9	4.94	71.72
Sept.	1301.2	5.25	68.31
Oct.	1231.9	5.77	71.08
Nov.	1109.5	6.35	70.45
Dec.	1071.0	6.32	67.69
Jan. 30, 1953	847.5	6.27	53.14
TOTAL	13507	5.42	732

Ideal's Beacon's Lassie 1384357, A. R. 131692

6th Fat Production
Sr2—365C—3x

THE Beacon's continue to make class leading records at Ideal Farms, Augusta, N. J. The latest is Ideal's Beacon's Lassie with 15956 lbs. of milk and 841 lbs. of fat as a Sr2—365C—3x, giving her sixth place for fat production. She was milked and handled throughout her lactation by Arthur Blumhagen.

"Lassie" represents the cross of Ideal's Beacon and an Ideal's Lettie's Duke daughter, giving production top and bottom. "Beacon" now has 54 daughters with two over 1000 lbs. of fat, and eight over 900 lbs. of fat. Among his class leading daughters are Ideal's Beacon's Josie Alfa, a class leader in both milk and fat with 17045—827—Jr2—365—3x; 19740—956—Sr3—365C—3x; Ideal's Beacon's Daughter with 19162—917—Sr3—365C—3x and 15919—758—Sr4—305C—3x, and Ideal's Beacon's Phoebe with both milk and fat, 18186—890—Sr2—365—3x.

The dam, Ideal's L. D.'s Lassie, is herself a former class leader with 19652—1079—7yrs—365—3x. She also has records of 17487—943—6yrs—365—3x; 16299—875—Sr4—365—3x and 14676—819—Jr3—365C—3x. Her dam in twin was Lassie of Doll Homestead with 12071—708—5yrs—365—3x.

A full sister of the new class leader is in the Ideal herd. A full brother was sold to J. E. Brooks, Des Moines, Iowa. At the start of her record she dropped a bull by Ideal's Spotswood that was sold to John F. and Kenneth Steinback, Brillion, Wisconsin.

Sire: Ideal's Beacon 348362.
Dam: Ideal's L. D.'s Lassie 847132.
Breeder: Jacob Tanis, Augusta, N. J.
Owner: Jacob Tanis, Augusta, N. J.
Born: April 29, 1949. Calved: Dec. 22, 1951.

Served: May 30, 1952. Calved: Mar. 7, 1953.
Supervised by New Jersey State College, New Brunswick, N. J.
Carried calf 209 days during test.
3 milkings daily—Total milkings 1095.

1951	Milk Lbs.	Butter Fat Percent	Butter Fat Lbs.
Dec. 27	183 8	5 02	9 23
Jan. 1952	1404 6	5 02	70 51
Feb.	1333 7	4 76	63 48
Mar.	1413 2	5 04	71 23
Apr.	1348 0	5 38	72 52
May	1428 0	5 33	76 11
June	1360 0	5 63	76 57
July	1367 4	4 97	67 96
Aug.	1421 2	5 22	74 19
Sept.	1289 1	5 68	73 22
Oct.	1301 5	5 27	68 59
Nov.	1175 2	5 44	63 93
Dec. 25	930 5	5 77	53 69
Total	15956	5 27	841

The Pioneer . . .

(*Continued from page 216*)

show at Milwaukee in 1909 he judged at Chicago in 1911; at Chicago in 1912 with F. S. Peer; at Springfield in 1916 with C. L. Hill, and at Chicago in 1919 with Wm. A. McKerrow.

The ringside at the Trenton Inter-State Fair in 1927 was brought to attention when Mr. Hope, as judge, had before him the grand champion bull class. The aged bull, Shorewood Resolute, owned by Emmadine Farm, was competing with Aiyukpa May King, owned by Wm. H. Williams, Lyon Mountain, New York. "Resolute" had been a consistent winner, but Mr. Hope put the pr ze on Aiyukpa May King. When asked why, he answered, "Because of the difference in age—the young bull is a much better young bull than the aged bull is an aged bull. This is my judgment." Mr. Hope formed his own opinion, and ringside glorification of an individual did not prevail if there was a better one in his eyes in the ring.

The late H. G. Haskell, of Hill Girt Farm, in 1916 visited Florham and and with Mr. Hope's help selected four imported cows. The seed of another enduring Guernsey herd had been planted.

The announcement of an offering of Langwater Farm cattle at auction in the fall of 1916 started speculation on bull possibilities in Mr. Hope's mind. Ne Plus Ultra had developed lumpy jaw—the end could not long be delayed. When the catalogue revealed that Langwater Dairymaid would be offered, he judged that she, by individuality, production record, and her dam his old favorite, Imp. Itchen Daisy 3d, was the most desirable cow available to be the mother of a future bull. He would have preferred that the Dolly Bloom cross through her sire, Jethro Bass, were not present. One would have to be prepared to give a record price as others would have the same idea. The catalogue also revealed that her breeding condition was questionable—one would have to take a chance. Would Burnside care to join him in the venture? How far should we go? Six thousand was determined as what breeders dependent on Guernseys for a farm profit would be justified in risking. We sat together at the sale. Shall we risk another $100? Yes—but it did not get her. C. L. A. Whitney of Albany, N. Y., bid $6,150, and we agreed that it was too much for us. All we did was help to establish a record-price at that time for a Guernsey cow at auction.

(*Continued in June 1 Journal*)

Adams . . .

(*Continued from page 188*)

tive for the Manchester Union-Leader, Sunday News and Boston Herald, he joined the staff of the Office of Public Information in 1949, and became Extension Editor on March 1, 1952.

As extension editor he has served as a member of the New England Extension Committee on Television, as Information Chairman for the New Hampshire Green Pastures Program, and on the New Hampshire Farm and Home Safety Council. He was the writer and producer of the New Hampshire Farm and Home Hour, a daily radio program sponsored by the Cooperative Extension Service. Mr. Adams was called to Washington to write the annual report for the National Extension Service in 1951.

New State Champions

ALABAMA

Sr4 305C 3x — Mo-La-Jac Virginian's Alma 1076960, 13499 pounds milk, 660 pounds butter fat (915 TM). Breeder and owner, Clyde L. Coe, Dothan.

ARIZONA

Sr4 365C — St. Albans A V Boy's Maze 1102324, 13664 pounds milk, 741 pounds butter fat (1068 TM). Breeder, St. Albans Farms, Inc., Saint Albans, Mo. Owner, W. T. McClelland & Son, Tucson.

Jr3 305C 2x — Van de Kamp King's Radienee 1127730, 10113 pounds milk, 483 pounds butter fat (610 TM). Breeder, Van de Kamp's Holland Dutch Bakers, Inc., Chino, Calif. Owner, James W. Ewing, Jr., Tucson.

CALIFORNIA

Sr3 HIR 365 — Dorella Guardsman's Damsel 1087815, 14747 pounds milk, 733 pounds butter fat, (730 TM). Breeder, Howard G. Farnsworth, Planada, Calif. Owner, Kern County Union High School, Bakersfield.

KENTUCKY

Jr3 305C 3x — Lansdowne Hostess 1134782, 9173 pounds milk, 488 pounds butter fat, (863TM). Breeder, R. C. B. & T. B. Morton, Prospect. Owner, Edward Pruett, Winchester.

NEW HAMPSHIRE

Jr4 365C — Great Elm C. Genevieve 1060509, 18324 pounds milk, 800 pounds butter fat (1091 TM). Breeder, A. J. Young, Rochester. Owner, Great Elm Farm, Inc., Dover.

NORTH CAROLINA

Sr4 HIR 365 — Skuggek's Comet's Glow Queen 1035961, 12376 pounds milk, 655 pounds butter fat (1095TM). Breeder, C. I. Carlson, Guilford College. Owner, R. D. Bumpass, Roxboro.

NORTH DAKOTA

Sr3 HIR 365 — Levity's Bea Honorable 1085720, 14003 pounds milk, 558 pounds butter fat (909TM). Breeder, S. A. Weyenberg, Hartland, Wis. Owner, Allen D. Meyer, West Fargo.

TENNESSEE

Jr3 305C 2x — Virtue of Aldarra 1134689, 11591 pounds milk, 622 pounds butter fat (606TM). Breeder, W. E. Boeing, Seattle, Wash. Owner, Edward B. Henslee, Kingston Springs.

TEXAS

5yrs 365C — Max's Jardis of Sartartia 931470, 16434 pounds milk, 812 pounds butter fat (1095 TM). Breeder, Benjamin Clayton, Sugar Lane. Owner, J. T. Lively & Son, Dallas.

Jr2 305C 2x — North's Hornet Jewel 1226567, 9678 pounds milk, 449 pounds butter fat, (610TM). Breeder, Earle M. North, Houston. Owner, C. S. Lankart, Waco.

Misses Serious Injury

JOE P. EVES, Kenilworth, Ill., Midwest manager of the Meredith Publishing Company, and one of the Guernsey Official judges, escaped serious injury when, during the height of a severe storm, his car collided with another car on the highway. Mr. Eves had taken Mrs. Eves to visit in Geneva and was on his way to St. Charles to speak before a meeting of the Holstein and Guernsey Breeders Associations. He was hospitalized, but returned home after a short time.

Applicants for Membership

THE following Guernsey breeders have applied for membership in The American Guernsey Cattle Club:

MARYLAND: Melvin H. Wessel, Woodbine, recommended by Louis McL. Merryman.

MISSOURI: William H. Raaf and Sons, Gerald, recommended by Harry A. Herman.

NEW YORK: John E. Calhoun and Sons, Hoosick Falls, recommended by Charles J. Moore.

Canadian NEWS

CROSSLAND ROYAL LADY, owned and bred by Crossland Farms, Newmarket, Ontario, has proved herself to be a great cow. With her last record of 953 lbs. of fat in 365 days, milked 3x, she has brought her total in five tested lactations to 3463 lbs. of fat for an average of 666 lbs. of fat in each. As a three-year-old she made 844 lbs. of fat on 3x; all other records were on twice-a day milking, with the four-year-old record being for 305 days. Royal Lady is classified VG and is a candidate for Excellent. She is sired by Crossland Langwater Royal and out of Green River Aristocrat's Lady. A Silver Medal Certificate has been awarded.

A stablemate, Crossland's Royal Sequel's Emmie, has been awarded a Bronze Medal Certificate for the production of over 2500 lbs. of fat. On the competion of her last lactation she brought her total to 2709 lbs. of fat in six lactations. As a two-year-old she made 507 lbs. of fat. Her sire is Don Alda Langwater Mary's Royal and she is out of Don Alda Sequel's Emmie that had a record of 515 lbs. of fat in 305 days.

Crossland Farms have a wonderful herd of Guernseys that are well-known for both production and type, with two Excellent cows in the herd at present.

William S. Brooks, well-known Guernsey breeder of Paris, Ontario, was signally honored at the annual meeting of the Canadian National Live Stock Records, held in Toronto on March 24, by being elected as a member of the Records Committee. This committee directs all the affairs of the Canadian National Live Stock Records, which is one of the largest breed recording organizations in the world. At the present time the recording is done in this office for 32 different Live Stock Associations. Mr. Brooks has been a member of the Board for some years, and is familiar with much of the work.

Brooknill Guernsey Farms, owned and operated by Mr. Brooks and his son, have developed one of the finest Guernsey herds on the Continent, having bred and developed both bulls and cows that have made a great contribution to the breed. Ten of the Brooknill Guernseys have been classified Excellent.

Mr. Brooks is a past president of both the Ontario and the Canadian G. B. A., and is a director of the Canadian Association at the present time. He was recognized as a Master Breeder by the Association in 1948, and has been chairman of the National Type Committee since that time.

George London, Westham Island, whose herd is well-known for high production in British Columbia, has done it again. His herd average was the highest of all herds entered on C. T. A. work for large herds, with an average of 558 lbs. of fat, while one cow, Belle, topped the list for long-time production with 129164 lbs. of milk and 6162 lbs. of fat.

J. F. Blair and Son, Ladner, B. C., chalked up an enviable average of 508 lbs. of fat in the Delta group.

The Blairs and Mr. London have recently purchased a herd sire from Harry Irwin, out of Glengarry Charity 2nd, classified Excellent, and with three records, 749 lbs. of fat as a senior two-year-old, 728 lbs. of fat, mature, and a record of over 700 lbs. of fat, pending.

A general demonstration on judging Guernseys was held at Crossland Farms, Newmarket, Ontario, on March 27 with William S. Brooks, Paris, Ontario, acting as official judge. A special study was made of one cow, and then a class of aged cows was placed by the 45 breeders present. Pictures were shown by Mr. Stelk of the Allis-Chalmers Company. Dr. A. R. Campbell represented the Canadian G. B. A.

Following a most instructive session, Mr. and Mrs. Crossland, assisted by Mrs. Harold Clapp, served refreshments. J. Kudelka and Ed. Pearson expressed the thanks of the York-Simcoe Club to all who contributed to the meeting.

Valley View Dolly's Anna, owned by Frank W. Saunders, Aylesford, N. S., has been awarded a Silver Medal Certificate by the Canadian G. B. A. for the production of over 3000 lbs. of fat. This was accomplished in six lactations, all on twice-a-day milking, and three of the lactations were 305-day records. Her total production of 3232 lbs. of fat gives her an average of 538 lbs. of fat in each. As a three-year-old she made 605 lbs. of fat and as a five-year-old, 669 lbs. of fat. In addition to such splendid production, Anna is classified Excellent. She is sired by Westmount Ferdinand Supreme and out of Valley View Dolly 3rd.

Mr. Saunders is one of the prominent Guernsey breeders in eastern Canada, is active in Guernsey affairs in the Maritimes, and currently a director and vice-president of the Canadian G. B. A.

William Booth, well-known Guernsey breeder of Milton, Ontario, has just been awarded a Silver Medal Certificate for the production of Graemeholm Supreme Alberta, that has on the completion of her last record at 10 years of age, brought her total to 3448 lbs. of fat in six tested lactations for an average of 574 lbs. of fat in each. Three of these records were made in 305 days and all on 2x. Her best record was made as a three-year-old when she produced 634 lbs. of fat. Alberta is sired by Brooknill Plato, A. R. A. A., and she is rated Very Good on official herd type classification.

Mr. Booth has developed a splendid production herd of Guernseys on his Craig Meadow Farm at Milton.

Seal-Kap Farms, Milner, B. C., owned by Daniel Armstead, recently brought in a promising young sire, Franchester Free Peer, from Franchester Farms, Lyndhurst, Ohio. He is sired by Langwater Freeman and out of Franchester Perky Surprise, 16734—839—Sr3—365—3x.

Jack Fraser, owner of Fraserdale Farms, Concord, Ontario, has just received a Silver and two Bronze Medal Certificates from the Canadian G. B. A. for the production of three of their Guernseys. A Silver Medal Certificate was awarded to Cairnpat Majesty's Emma on the completion of her last record of 512 lbs. of fat in 305 days, making a total of 3096 lbs. of fat in six lactations for an average of 516 lbs. in each. She is by the well-known sire, Foremost Majesty, and is out of Cairnpat Traveller's Emma, 470 lbs. of fat as a three-year-old for Joseph Milligan and Sons, Whitby, Ontario.

Lakeside Sunrise 2nd, with 516 lbs. of fat in her last lactation, brought her total to 2585 lbs. of fat in five lactations, all on 2x, and four of them in 305 days, an average of 517 lbs. of fat in each. Her junior two-year-old record was 547 lbs. of fat.

A stablemate, Lakeview Dorothy, made 584 lbs. of fat to bring her total to 2968 lbs. of fat in six lactations, an average of 494.6 lbs. of fat in each. All records were 2x and two of them in 305 days.

Fraserdale Farms have built up one of the largest Guernsey herds in

Canada, and are well-known in the show ring as well as for production.

Berryland Tiny Girl, owned by E. M. Gilland, Berryland Farms, Haney, B. C., has just produced a record for second place on the Honor Roll of 17535—883—4yrs—365.

Chestnut Mae 2nd, owned by N. A. Morrow, Agassiz, B. C., has completed a record that made eighth place on the Honor Roll, 11539—601—4yrs—305—2x. Maple Springs Farm, owned by R. H. Irwin, Mission, B. C., have two Guernseys which completed records to make fifth and eighth places on the Honor Roll: Maple Springs Jean, 13506—668—2yrs—365, for fifth place and Maple Springs Harriet, 16370—711—4yrs—365, for eighth place.

Len Zink's Prairie View Farms, Sardis, B. C., have come to the top again in Chilliwack CTA Production. A Silver Cup for five high cows was won, with an average of 635 lbs. of fat in 305 days, and another Silver Cup for the highest dam and daughter of the area, Ashley Lass and Prairie View Lass, with an average of 598 lbs. of fat in 305 days. Prairie View Wanda is now the highest registered Guernsey on the British Columbia Lifetime records, with 117864 lbs. of milk and 5548 lbs. of fat.

A Silver Medal Certificate has been sent to Gordon Hayward, Langley Prairie, for the production of Valiant's Bonnie Lass of 3141 lbs. of fat in six tested lactations for an average production of 523 lbs. of fat in each. Three of these records were made in 305 days and all on twice-a-day milking. All of her records were mature and very consistent. Her best record was made at eight years of age, 13069 lbs. of milk and 611 lbs. of fat in 305 days.

Gordon is following in his father's footsteps in breeding Guernseys of high production and splendid type, and is highly thought of by Guernsey breeders in the Province.

H. V. Howell, Pinecroft Guernsey Farm, Welland, Ontario, has just been awarded several certificates for the longtime production of some of his Guernseys by the Canadian G. B. A. Pinecroft Lady 2nd earned a Gold Medal Certificate by producing 4172 lbs. of fat in eight tested lactations, four on 305-day test and all on 2x, for an average of 521.5 lbs. of fat in each, with her last record running only 134 days when she was sold.

Pinecroft Princess 2nd received a Silver and Seal Certificate for producing 3510 lbs. of fat in seven tested lactations averaging over 500 lbs. of fat in each, with two of the records being made in 305 days.

Pinecroft Lily also was awarded a Silver and Seal Certificate for producing 3831 lbs. of fat in eight tested lactations, an average of 479 lbs. of fat in each. Four were 305-day records.

Pinecroft Bountiful 3rd received a Silver Medal Certificate by producing 3196 lbs. of fat in seven lactations, an average of 456 lbs. of fat in each, three records in 305 days. She is classified Very Good.

Pinecroft Fern was awarded a Bronze Medal Certificate. Her last record of 527 lbs. of fat in 305 days gave her a total of 2965 lbs. of fat in six tested lactations, an average of 494 lbs. of fat in each.

The Pinecroft herd is well-known to Guernsey breeders both for production and in the show ring, as they have made splendid records in both, and the winning of these awards is a great credit to both Mr. Howell and his herd.

Dairy Briefs . . .

(Continued from page 209)

Suggestions pertaining to the feeding of cull or surplus raw potatoes to cattle has generally included the recommendation that the tubers be sliced as an insurance measure against possible choking of the animals. The Minnesota Experiment Station advises that cattle can be protected against this danger by a rail fixed over the mangers or trough to keep the animals' heads down while eating. This report was based on potato feeding trials with beef cattle, and was conducted jointly by the Red River Valley Potato Growers' Association, the Minnesota Experiment Station, and the U. S. Department of Agriculture.

The West Virginia Experiment Station has been very much gratified with the use of 250 watts infrared heat lamps in cold winter weather; one suspended over each calf pen. These are set or hung about four feet from the floor, and can be aimed in various directions. When there are no cows or other large animals in a building with young calves, the young animals are quite likely to have chills that may lead to trouble, even pneumonia. Several Guernsey breeders in New Jersey have used such lamps for the past few winters and are pleased with the results.

Many dairymen in recent years have doubted that liberal amounts of silage are likely to impair a bull's breeding powers. A preliminary report from the Pennsylvania Agricultural Experiment Station seems to confirm this view. Twelve Holstein, Guernsey and Jersey bulls, two to nine years old, were fed as much as four pounds of grass silage per 100 pounds of weight every day, plus enough hay to supply required total nutrients. Results did not indicate any detrimental effect.

Chronic mastitis cases are very frequently found among cows that are located in the barn where drafts can strike their udders. In a survey made at Pennsylvania State College, the investigators discovered that more mastitis occurs in spring and fall than in other seasons. When farmers with affected animals were asked about their management practices before udder trouble started, they usually told of keeping the cows in the barn because of too chilly weather out-of-doors. Then, the barns got too warm and certain doors and windows were opened. Along with a drop in temperature often came breezes that struck some of the cows. Mastitis soon developed. Close attention to proper ventilation and stable comfort always pays good dividends throughout the year.

Today, blood typing is increasing throughout the country as a means of solving questions of parentage in cattle. This is a service which the artificial associations, in particular, are encouraging, mainly in cases of calves eligible for registry about which there may be some doubt as to the right sire. If a certain cow is bred on exceptionally close dates to two different sires, the need for blood typing is indicated. Another example of the value of typing is in the case of twins of different sexes. It can be determined whether the female will probably be sterile. Approximately 90 per cent of the heifer calves twin to bulls are sterile.

Western Pennsylvania Selection Committee

A MEETING of the representatives of the various locals of the Western Pennsylvania Artificial Breeding Cooperative met in Clarion, on April 8, for the purpose of selecting their Sire Selection Committee for the year 1953. James Hamilton, Washington, Joseph Ferris, New Wilmington, Paul Gruber, Shippenville, and Clair Beatty, Indiana, were elected to this committee, of which Paul Gruber is to serve as chairman.

A new committee was also set up. It was termed a committee for sire analysis and policy, and James Wilson, Rea, and Wayne Keener, Carmichaels, were elected to represent Western Pennsylvania.

Chat . . .

Harry G. Schierholz, Oak Hollow Farm, Roselle, Ill., reports the sale of Oak Hollow Eleneo's Beacon to R-Lane Farm, Bassett, Wis. Oak Hollow and R-Lane are using Arvella's Actor's Rose King alternately between them.

Home of . . .
High Test and Production

VISIT → **FLYING HORSE FARM**
South Hamilton, Mass.

Look At The Great Cows Close-Up In This Bull's Pedigree . . .

FOR SALE

Flying Horse Harmony's Wistar

Born October 27, 1952

Sire: **FLYING HORSE MELODY MASTER,** 1st prize Jr. Yearling, Eastern States, 1951. A son of Flying Horse Musicmaker (Senior and Grand Champion, 1951, 1952, Jr. Champion, 1950, 1st Bull Calf, 1949, Essex Co. Spring Shows). "Musicmaker" is a son of "Flute."

"WISTAR'S" SIRES'S TWO NEAREST DAMS

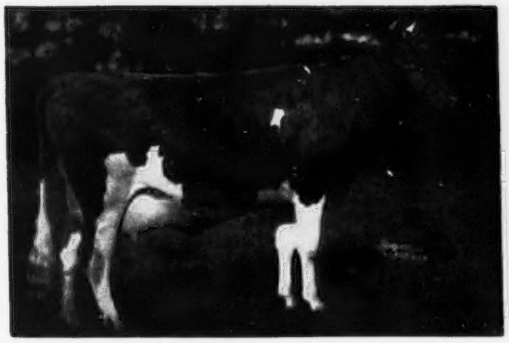

CATAMOUNT MELODY
12360—751—Jr2C, 14047—848—AA. Excellent '48
3 A. R. sons, 4 A. R. daughters
Dam of Flying Horse Melody Master—sire of "Harmony's Wistar," the bull calf we offer for sale.

ALFALFA FARM FLUTE
4 consecutive Class Leading records when made. 13250—775—Jr2C, 16206—962—Jr3C (Class Leader 2nd place), 12499—756—Jr4—305C—2x (Class Leader 6th place), 15961—970—5yrsC. 7 A. R. sons, 2 A. R. daughters. Dam of "MUSICMAKER"—sire of "MELODY MASTER."

"Harmony's Wistar's" Dam

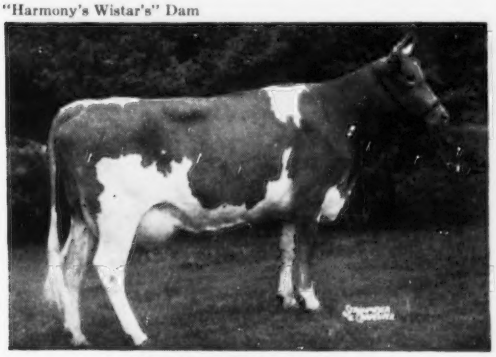

BETHANY WISTAR'S HOLLY
12235—595—Jr2—305C—3x
18711—903—Jr4C
15797—794—5yrs—305C—3x
2 A. R. daughters.

Maternal Sister to "Harmony's Wistar"

FLYING HORSE GENERAL'S HOLLY
13969—777—Jr2C, 15874—836—Sr3—305C—3x, National Class Leader, 16392—850—Sr4—305C —3x(pending), National Class Leader. **"Holly" has 2 consecutive National Class Leading records.**

"HARMONY'S WISTAR" COMBINES THE BLOOD OF SOME OF OUR TOP COW FAMILIES. **He represents our best—send for complete price and pedigree.**

FLYING HORSE FARM
South Hamilton, Massachusetts

T. B. ACCREDITED
Please address correspondence to . . . COREY C. GAREY, Manager

MASS. ABORTION FREE NO. 60
GRAHAM FOSTER, Herdsman

Brays Island Field Day

By J. McK. Jeter

Mr. and Mrs. F. B. Davis, Jr., owners of Brays Island Plantation, Yemassee, S. C., entertained South Carolina Guernsey breeders on April 4. Everything imaginable co-operated with the owners and visitors for an excellent field day—the weather was warm, sunny and bright, the pastures were furnishing excellent grazing, the first cutting of alfalfa was being cured, and the herd was in excellent condition. More than 500 Guernsey enthusiasts inspected the herd and plantation.

George E. Taylor was master of ceremonies. After a short welcome by Mr. Davis, a parade of cattle was started. First came a number of foundation animals, including Cesor Ruthie, Cesor Martha, Riegeldale McK King's Duchess, Northern Conrad's Mollie, Brays Island Maxine, Southampton Lucky Lassie and others, then daughters of Cesor BonTon's Premium, Woodacres Royal Corinthian, Quail Roost No Max Majesty and Brays Island Lucky Lad. The new herd sire, McDonald Farms Le Reliance, was presented by himself. During the parade, Dr. Taylor gave production records, show ring winnings and other history of each female as she passed through before the spectators. Immediately following the general preview of the herd, the families of Riegeldale McK King's Duchess and Riegeldale Charlotte's B-Cup were presented. "Duchess" has five daughters in the herd, seven granddaughters and three great granddaughters, while "B-Cup" has five daughters, four of them full sisters, three granddaughters and one great granddaughter. Other families developing include Cesor Golden Ruthie, Riegeldale McK King's Donna, Clear Springs Princess Fawn, and Cesor Martha.

In founding the Brays Island herd, particular attention was given to the selection of good sound females that represented good families. Some of the animals were not among the high bracket in price, but under capable management, these animals have produced and reproduced to the extent that the herd has gained recognition in the show ring and has led the way in South Carolina to good production on twice-a-day testing. The produce of dam class has been won by Brays Island 18 times in 24 State and National Shows during the past four years, including the 1949, 1951 and 1952 National Guernsey Shows. The herd is now under the capable management of Merton Sowerby. His two assistants, Dwain Dancer and Harold Hammitt, and the other fellows prepared the herd for the field day. In presenting the herd, a number of the fellows on the plantation helped, including the boys from the Angus herd. These accomplishments and other contributions to the Guernsey business in South Carolina were called to the attention of the crowd by J. McK. Jeter, National field representative.

Prior to adjournment for lunch, Mack H. Alman, Golden Guernsey representative for North and South Carolina, thanked the breeders for their support of Golden Guernsey. Mr. Alman also stressed the need for more membership in the State Clubs, and continued breeder support of the State Club activities program.

The group was served a delicious luncheon at Pinckney Point, a part of the plantation near a bend in the Pocataligo River. To Mrs. Davis goes the honor of having the delicious luncheon served and prepared to the large number.

Immediately following luncheon, Dr. F. B. Poole, President of Clemson College, and Dr. R. A. Mays, State Veterinarian, made short talks to the group. Guests from Florida, Georgia and nearby plantations were presented by W. L. Abernathy, secretary of the South Carolina Dairy Association. One of Mr. Davis' friends, Jess Andrews, manager of the International Livestock Show, also made a few remarks and told an interesting story of a Texan visiting in Indiana.

The main address was made by George M. Newlin, manager of Woodacres, Princeton, New Jersey. This talk was presented in a clear, forceful manner, and left the breeders with many good tips.

Following Mr. Newlin's address, visitors inspected the farm, a number stopped to see the Angus in nearby pastures, while others inspected the hay curing equipment and hay dryer.

St. James Philosopher's Barbee

St. James Philosopher's Barbee, owned by Curtiss Candy Company, Cary, Ill., was put away in January. She was bred by Mrs. Chauncey McCormick, St. James Farm, Naperville, Ill., and was born on May 13, 1937. Her sire was Langwater Philosopher and her dam, St. James Prince's Barbara. On March 1, 1947, she was purchased by the Curtiss Candy Company and remained there until her death.

"Barbee' was classified Excellent in 1947, 1948 and 1951, and had six records: 11142—581—GG; 15215—744—C; 17303—915—A; 15014—734—8yrs—305C—3x; 16922—904—9yrs—365, and 19889—1055—11yrs—365. She was grand champion at the Dairy Cattle Congress in 1941 and 1942, and during her lifetime gave birth to two sons and six daughters.

Herds Classified

A total of 621 cows in 20 herds were classified in the territory of Joseph Pendergast during the period from April 6 through April 18 by L. V. Wilson, official classifier.

A summary of the results shows 21 were rated Excellent, 218 Very Good, 284 Desirable, 80 Acceptable and 17 Fair.

The herds classified were those owned by William L. Vaughan, Hallowell, Maine, and N. B. Woolworth, Winthrop, Maine. In Vermont there was one herd owned by Erika Lust, Bristol.

In Massachusetts the herds were owned by James R. Reynolds, Wenham; Richard Saltonstall, Sherborn, and John J. Glessner, Ipswich. In Connecticut, F. T. Bedford, Greens Farms; Eunice Bernhard, Stepney and Raphael Kurzrok, Southbury. In New York, L. S. Riford and T. M. Staples, Auburn; Helen R. C. Motley, Ontario; William M. and Lillian Emerson, Auburn; John S. Rich, Marion; Mrs. Mary L. C. Blanchard, Ontario; R. B. Titus, Wyoming; Stanley Baker, Lyndonville; Harold B. Wilson, Caledonia; Clarence J. Marsh, Canandaigua; Milton Thomson, and Walton and Ethel Payne, Millerton.

Part of the crowd of South Carolina breeders at the Brays Island Field Day, viewing the Riegeldale Charlotte's B-Cup family.

Pennsylvania Royal Sale...

(*Continued from page 224-B*)

Stump, Pine Grove, Pa. A close second for high female was Liseter Noble Janie, selling at $1,000 to John D. Worthington, Bel Air, Md., after spirited bidding with William L. Jones, Llan Fair Farms, Pine Grove, Pa. She was consigned by Liseter Farms, Newtown Square, Pa.

John L. and A. Charlotte Milne, Church Hill, Md., were the heaviest buyers, taking four head for their Kennersley Farm for a total of $2,310. Included was Osborne Hill Baron's Edna, consigned by J. W. McCoy, West Chester, for $725. Hugh McMullen, Berlin, Md., purchased three head as a part of the foundation for the new herd he is establishing.

The cattle were selected with the help of the standing sales committee of the Pennsylvania G. B. A., including George Snyder, St. Johns, chairman; Leroy Campbell, Grove City; J. Thomas Carman, Glen Rock; Henry T. Child, West Chester; William C. Clark, Lahaska; F. L. Fulton, Pine Grove; Harry Hank, Monongahela; Ray Rose, Imperial; John Samworth, Dalton; Willard Walton, Kennett Square, and Fred Weigle, Gwynedd Valley.

The sale was managed by the Pennsylvania G. B. A. with William H. Juzi reading pedigrees. Walter Dupes, Elizabethtown, was the auctioneer, assisted by the fieldmen of the association.

Following is the sales list:

James D. Berry, Jr., Titusville, Pa.	
McDonald Farms Le Paulita	$625
McDonald Farms Laird's Oceana	1,050
John C. Dole, Malvern, Pa.	
Coskery's Harriet	480
Mt. Ararat Queen Ino	625
Karl Diener, Hamburg, Pa.	
White Rose Nanette	535
Paul Haines, Columbia, Pa.	
Upham Downs Res Sarabelle	305
Levi S. Hawbaker, Chambersburg, Pa.	
Sterling Lucky	425
Pleasant View Royal Clover	525
Thomas Hibbert, Chester, Pa.	
Gwynllan Hermit's Cora	480
William L. Jones, Pine Grove, Pa.	
Coldspring's B. R. Elsia	850
Morris J. Kirk, Lancaster, Pa.	
McDonald Farms Le Surrogate (Bull)	650
Wilson Kratz, Jr., Morwood, Pa.	
Royal's Gold May of Mercer	650
George C. Lieb, Benton, Pa.	
Lake Louise Superb's Molly	750
David W. McClure, North Wales, Pa.	
Applebrook's Intrim's Bessie	400
Hugh McMullen, Berlin, Md.	
Don's Rona of Monterey	450
Count's Lillian	435
Blakeford Winnie	425
John L. and A. Charlotte Milne, Church Hill, Md.	
Windy Hill Farms' Donna	575
Osborne Hill Baron's Edna	725
Grayce Farms F. S. Eudora	525
Laurel Locks Kathryn	485
Dr. and Mrs. D. E. Morrison, Harrisburg, Pa.	
Brookside Maxim Ella	675
Robert F. Moses, Schwenkville, Pa.	
Pilgrim Emily of Brightside	500
Sterling Marie	400
Paul Myers, Chambersburg, Pa.	
Leeside Jewel Myra	370
Dr. George T. Pack, Wrightsville, Pa.	
Wye Heights Rare	775
Stephen Palmer, Worcester, Pa.	
Wilgorlan Farms Sentinel (Bull)	500
Wilbur Pollock, Quarryville, Pa.	
Sunny Side's Leora	480
Howard Rex, Pottstown, Pa.	
Monterey Barbe	400
Rutter Brothers, York, Pa.	
Wilgorlan Farms Frolic	950
George W. Snyder, Agent, St. Johns, Pa.	
Royal Leah of Pleasantview	500
J. W. Snyder, Pylesville, Md.	
Charmel Glenna's Elect (Bull)	375
Alfred Speers, Jr., Mechanicsburg, Pa.	
Blakeford Anabelle	500
Gracile's Arbutus of Wycomia	475
Paul Spicer, Gettysburg, Pa.	
Fairy of Red Ridge Farm	360
C. D. Steiner, Bloomsburg, Pa.	
Coldspring's B. R. Dimmer (Bull)	1,900
Blanche A. Swope, Harrisonville, Pa.	
Quarry Valley's Jess	500
Charmel's Beacon Heather	525
A. D. Thayer, Gwynedd Valley, Pa.	
Osborne Hill Baron's Kitty	675
John D. Worthington, Bel Air, Md.	
Liseter Noble Janie	1,000

43rd Glenburnie Sale

THE 43rd Glenburnie Sale was held on Glenburnie Farm, Trenton, N. J., on April 10, when 55 head brought a total of $14,100, an average of $256.36. Selected for the sale were cows that would be fresh and in good milk flow, and a group of young heifers. Only two young bulls were offered, both ready for service.

Top in the sale was Delwake Hardwick Girl, that was purchased by John C. Bole, Malvern, Pa., for $775. She was a daughter of Gwynllan Hardwick and out of Howella Hill Girlie, and was consigned by Delwake Farm, Freehold. Delwake Janie, second top, also consigned by Delwake Farm, brought $750, going to Frank Gumina, Freehold, who was the heavy buyer securing 14 head for a total of $4,190.

The sale was managed by the Pate Sales Company, Trenton, N. J., with E. M. Granger, Jr., as auctioneer and Corey Garey and Ken Brown in the ring. Mildred Baldwin clerked the sale.

Following is the sales list:

Joseph L. Andrews, Ringoes, N. J.	
Florovale's Peerless' Dorana	$220
Kilmac Countryman's Penny	245
Greenlands Manon	225
Greenlands Yvonne	210
John Austin, Agent, Freehold, N. J.	
Pine Grove N. Posy	300
John C. Bole, Malvern, Pa.	
Delwake Hardwick Girl	775
Amos Bryan, Perkasie, Pa.	
Dangra's Merit's Prudence	350
Brighton Farms Olna	235
S. C. Bryan & Son, Trenton, N. J.	
Rycklaver Radiant Hoyden	250
Donald T. Corson, Belmar, N. J.	
Upland's Golden Frances	165
Brighton Farms Mendelosa	200
L. W. Dunkelberger, Harrisburg, Pa.	
Gwynllan Vagabond Beth	275
Florovale's Gay Lotta	285
Charlotte L. Dyer, New Hope, Pa.	
Meadowbrook Magnet Magnolia	80
Frank Gumina, Freehold, N. J.	
Upland's Nema Flare	100
Upland's Sequel Flare	135
Uplands Watchful Rosa	200
Uplands Watchful Jalna	110
Uplands Garnet Queen	200
Jey Hill Dotty	260
Jessie's Peerless Clover	350
Pine Grove I. Pilgrim	370
Delwake Governor's Spruce	500
Delwake Janie	750
Delwake Tocsin's Circe	380
Trumpeter's Ramona 2d	350
Kilmac Mildred	285
Uplands Horseshoe Reba	200
C. Stanley Hess, Lancaster, Pa.	
Yafford's Neck Play Peggy	240
Wilson Kratz, Morwood, Pa.	
Maple Lane M. Remembrance	220
Abe Landis, Franconia, Pa.	
Alamatuck Fay Aster	180
John McIntyre, Three Bridges, N. J.	
Leona of Meadowbrook	300
Raymond Moyer, Souderton, Pa.	
Gwynllan Hermit's Morning Dew	180
Greenlands Wendy	190
Fairview's Noble Vega	240
Jane N. Nichols, Coldspring Harbor, N. Y.	
Meadowbrook Alert's Vera	275
Brighton Farms Lawrie	380
Robert B. Noll, Lancaster, Pa.	
Uplands Leeside Vivian	60
H. M. Pate, Trenton, N. J.	
Justa Farm Princess Bee	170
Perestam Brothers, Yardley, Pa.	
Grand Duke's Regulus (Bull)	155
Frederic R. Peterson, Hopewell, N. J.	
Winchester Princess Frances	205
Russell Prickett, Marlton, N. J.	
Delwake King's Nancy	320
Brighton Farms Regalia	300

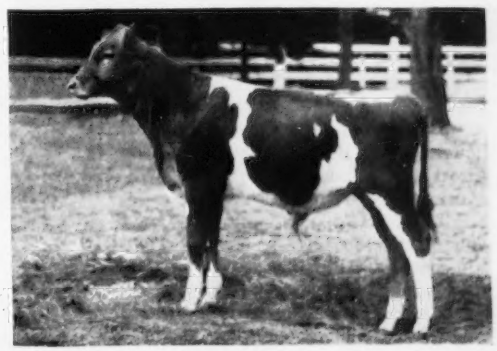

Coldspring's B. R. Dimmer, top of the Pennsylvania Royal Sale, consigned by Coldsprings Farm, St. Johns, Pa., and purchased by C. D. Steiner, Bloomsburg, Pa., for $1,900.

Lewis Shaffer & Sons, Quakertown, Pa.
Grand Duke's Gabriel (Bull) 140
John E. Stafford, Laurel Springs, N. J.
Meadowbrook King's Crystal 360
Mahlon Swartley, Quakertown, Pa.
Edgefield Farm's Leslie Arab 240
Joseph W. Szezech, Belle Mead, N. J.
Yafford's Neck Play Debby 120
Convent's B. Mallon 180
Convent's B. Gentian 210
Franklin L. Tallman, Columbus, N. J.
Uplands Hiwood Lela 100
Nicholas VanderMay, Little Falls, N. J.
Long Lane Master's Bella 270
Elsax's Valentine of Mercer 280
Albert Voorhees, Hopewell, N. J.
Gwynllan High Vangeline 320
Alvin Worthington, Newtown, Pa.
Sir Bondwick's Hope 350
J. Earle Yerkes, Jr., Pipersville, Pa.
Upland's Garnet Flare 110

Idaho 4-H and FFA Heifer Sale

By Elmer J. Meadows

The Idaho Guernsey Breeders' Association held its sixth 4-H and FFA Heifer Sale on April 11, at the fairgrounds, Boise, Idaho. Over 250 people from all parts of the Gem State and Eastern Oregon gathered at the Western Idaho Fairgrounds to observe and assist the 4-H and FFA members buy 23 heifers for a total of $7,770, an average of $337.83. The heifers were mostly over a year old with several already bred and due to calve this summer.

Three consignments topped the sale at $500. Fred Blaser, Rexburg, secured Ernola's Sunbeam for $500, a bred heifer consigned by Ernest Escott, Shelley, along with two other heifers, making him the largest buyer, paying a total of $1,200. Beverly Gilpin, Salmon, bought another top, Fern Lane Celia, a C. A. Harder, consignment, for $500, along with Idage Commander's Pecan for $400. The third top was purchased by Norma Glarfield, Burley, a $500 bred heifer consigned by Charles J. Pritzl, New Plymouth. Two other buyers selected more than one heifer. Don Brandt, Nampa, bought three for a total of $740, and Paul Knottingham, Nyssa, Oregon, bought two for a total of $500.

Raleigh Lincoln, Wilder, won the trophy for the best fitted and trained heifer in the sale, Lincrest Zephyr's Bertha due to freshen June 25. Leon Fairbanks, Boise, manager of the sale, made the presentation at the conclusion of the sale.

The Idaho breeders and Leon Fairbanks are to be congratulated for offering the juniors such a fine group of heifers, where the bidding was limited to 4-H Club and FFA members. The entire sale was handled by breeders. J. K. Luce, Nampa, State President, opened the sale with a word of welcome and ran the blackboard so the audience could see at all times who bought the heifers. Charles J. Pritzl read pedigrees, with Col. Earl Walter,

One of the three tops at $500 at the Idaho 4-H and FFA Heifer Sale, Ernola's Sunbeam, with new owner, Fred Blaser, Rexburg, J. K. Luce, Nampa, president of the state association, and consignor Ernest Escott, Shelley.

Fern Lane Celia, that also sold for $500 at the Idaho 4-H and FFA Sale, with Beverly Gilpin, Salmon, new owner, and consignor C. A. Harder, Buhl.

The third top at $500 at the Idaho Heifer Sale, Prestdale V. Valeda, with Norman Glarfield, Burley, new owner, and Charles J. Pritzl, New Plymouth, consignor.

Leon Fairbanks, sale manager, Boise, congratulating Raleigh Lincoln, Wilder, for his best fitted and trained heifer in the Idaho 4-H and FFA Heifer Sale, Lincrest Zephyr's Bertha, and her new owner, Grant R. Knapp, Melba.

Filer, the auctioneer. Carl Harder, Buhl, former State President of the Future Farmers, led the heifers in the ring, and Dick Baker, Boise, ran the sale slips. Harold Steele, Gooding, secretary and treasurer of the association, clerked the sale with the assistance of Mrs. Marion Golden, Boise. Mrs. Leon Fairbanks and committee decorated the sale ring beautifully with daffodils and cedars.

Following is the sales list:

Fred Blaser, Rexburg, Idaho.
Ernola's Sunbeam $500
Diversified Bond Gratis 325
Westlynn Zeda 375
Don Brandt, Nampa, Idaho.
Dari-Dale Carry 210
Lanclar Jewel's Judy 230
Rich Lane Rosa 300
Elden Doser, Melba, Idaho.
Idacrest Master's Agatha 450
Beverly Gilpin, Salmon, Idaho.
Fern Lane Celia 500
Idagem Commander's Pecan 400
Norma Glarfield, Burley, Idaho
Prestdale V. Valeda 500
Grant R. Knapp, Jr., Melba, Idaho.
Lincrest Zephyr's Bertha 450
Ruth Ann Knapp, Melba, Idaho.
Zipper's Lynn of Country Acres 300
Paul Knottingham, Nyssa, Oregon.
Sugar City Ivy 225
R and R Stoker's Thelma 275
Richard Latham, Buhl, Idaho.
Swanholme's Fancy 270
R. L. Lincoln, Wilder, Idaho.
Aldahome Phylman's Caroline 400
Kenneth Newberry, Melba, Idaho.
Lafair Acre's Nebraska's Wilma 325
Gary R. Olson, Payette, Idaho.
Idahope's Viking's Beavdette 190
Joe Payne, Vale, Oregon.
Rhodenbaugh's Phyl-Rose Fern 300
Marlen Pywell, Nampa, Idaho.
Faith L. of Loraldale 250
Kenneth Snook, Payette, Idaho.
High Line's Prudence 275
Gerald Strong, Meridian, Idaho.
St. Clair Ace's Ginger 435
John P. Walradt, Caldwell, Idaho.
Hi-Lawn Abiline 285

Macon County, Tenn., Invitational Sale

By Ballard K. Bennett

The second Macon County, Tenn., Invitational Sale was held on April 13 on the Herbert Wright farm near Lafayette, Tenn. Twenty-nine head were sold for a total of $6,925, an average of $238.79. The top of the sale and just fresh was Hermitage View Royal Lassie consigned by Mr. and Mrs. L. C. Langford, Hermitage View Farm, Hermitage, and sold for $360 to C. T. Renfro of Glasgow, Ky. Second top of the sale was Henslee Farms Pren Desire, consigned by E. B. Henslee, Kingston Springs, and purchased by O. D. Meador of Adolphus, Ky., for $330. Third top was Robin Roost C. M. Judy, consigned by B. B. Dallas of Lafayette, and purchased by Mr. Renfro for $325. The other animal to tie for third top honors was Hermitage View Lanny's Honor, consigned by the Langfords and purchased by Edwin C. Martin of Florence, Alabama.

The bred heifers and cows were rather slow in selling, reflecting a buyers' market.

The sale was managed by W. H. Hughes, Scottsville, Kentucky. J. L. Coots, Finchville, Kentucky, was the auctioneer with Fletcher Luck, Macon County Agent and Herbert Wright as ringmen. Tom Wheeley, local artificial inseminator technician passed the slips.

Following is the sales list:

James C. Coleman, Glasgow, Ky.
Green Valley Lady Dot $215
Foy Dycus, Red Boiling Springs, Tenn.
Ogledale's Dignity Janie 165
Roy Dycus, Red Boiling Springs, Tenn.
Hemlock Pre Aggie 220
Clark Freeze, Lebanon, Tenn.
Hermitage View Monarch's Bess 310
Henslee Farms Pren-Fay 230
Woodrow H. Hughes, Scottsville, Ky.
Walker Farms Lady Vena 230
Walker Farms Lady Rex 205
James Lyle, Bristow, Ky.
Pamelia Rose 170
Pondale's Pre-Majesty 170
Edwin C. Martin, Florence, Ala.
Hermitage View Lanny's Honor 325
Dean Massey, Bristow, Ky.
Pondale's Pre Blossom 180
O. D. Meador, Adolphus, Ky.
Henslee Farms Rodemus Dione 280
Henslee Farms Pren Desire 330
Judy Arline 240
Locust Grove's Gay Beautenia 280
Eddie O'Banion, Campbellsville, Ky.
Carr Creek Illustrious June 160
D. F. Pangle, Livingston, Tenn.
Melba's Beauty 155
Greenvalley's Patty Royal 165
Shady Brook's Bessie 265
Turman's Golden Dipper 235
Larry Pardue, Scottsville, Ky.
Heifer Calf 110
C. T. Renfro, Glasgow, Ky.
Hermitage View Royal Lassie 360
Robin Roost C. M. Judy 325
Station Camp's Cassie 305
Russell Riley, Bowling Green, Ky.
Carr Creek Lady LaNoce 190
Speck Brothers, Rickman, Tenn.
Hamilton County Noble Rosalie 275
Hamilton County Noble Vilma 280
Franklin Wood, Fountain Run, Ky.
Robin Roost Joy 300
C. R. Youngman, Shelbyville, Ky.
Callicott Ben's Colleen 250

2nd Rivelon—16th Orangeburg Guernsey Sale

By J. McK. Jeter

Seventy-five head of Guernseys were sold at the 2nd Rivelon—16th Orangeburg Guernsey Sale, held at Orangeburg, S. C., on April 13, for $26,100, an average of $348.00. It was a very successful sale and prices held at an even figure throughout. Baby calves pulled the average down a bit, but the three bulls sold well. Velda Dairy Farm, Inc., Tallahassee, Fla., contributed force to the sale with the purchase of 19 head for $6,910. This organization was represented by C. S. Coble.

Two females sold for $600 each. A. Y. White, Great Falls, bred and consigned one of the top cows, Roseva's HoneysBee, that was purchased by K. L. Simons, Johns Island, with Velda Dairy Farm, Inc., as contending bidder. The other female to sell at $600 was the Edisto Farms bred heifer, Edisto Farms G. Marilyn. This heifer was purchased by Mrs. T. P. Mills, Prosperity, with J. L. Dunagin and Sons, Spartanburg, contending bidder. The top bull, Clear Springs Majesty's Anchor, was consigned by Clear Springs Farms, Concord, N. C., and purchased by W. L. Boswell, Burkeville, Va., for $875. Contending bidder was Velda Dairy Farm, Inc.

The sale was held at Rivelon Farm, owned by George B. Salley. Mr. and Mrs. Salley pleasantly entertained the group present on Sunday night and made the occasion enjoyable.

Sale personnel included Arthur Brantley, auctioneer; George B. Salley, pedigrees; W. Z. Salley and John Gaston, in the ring, and Mrs. George B. Salley, clerk.

Following is the sales list:

Betty Agnew, Burkeville, Va.
Heifer Calf $55
W. T. Agnew, Burkeville, Va.
Redbow Bantcross Pansy 450
Johnnie W. Austin, Orangeburg, S. C.
Vern Dale Majesty's Cindy 320
Guernsdel Maxim Fawn 400
Allan Manor Royal Tilda 225
Hazelwood's No-Max Connie 400
Saluda Nestor Emer 330
Albert P. Black, Barnwell, S. C.
Klondike Premost Wintonier (Bull) 460
Guernsdel's Lady Mae 370
W. L. Boswell, Burkeville, Va.
Clear Springs Majesty's Anchor (Bull) 875
Clear Springs Landmark's Elsa 410
Brookberry Noble Julia 550
James B. Brandt, Ulmers, S. C.
Nejasco Phil's Rose 350
Selfdale's Ideal Gratitude 260
Appin's Wedding 300
Belnemus Design's Wilma 260
P. V. Sensation Lela 325
E. K. Breeden, Bennettsville, S. C.
Lovely Lady's Nellie Maie 330
E. Lyle Clark, Stuart, Va.
Red Level Lara Cindy 250
Dr. Grady N. Coker, Canton, Ga.
Pee Dee Watchful Maid 500
Allan Manor R. Maxine 275
Hillandale Baronet's May 290
Shoal Falls Golden Kilda 460
Herbert T. Corbitt, Springfield, S. C.
Appin's Bea 220
Heifer Calf 55
R. F. Dukes, Orangeburg, S. C.
Appin's Quail 350
J. L. Dunagin & Son, Spartanburg, S. C.
Bayville May Sally 315
L. W. Fort, Jr., Great Falls, S. C.
Ivadale's Helen's Marigold 225
Earl Goodman, Lynchburg, S. C.
Knightdale Chris's Bertha 210
E. E. Langley, Union, S. C.
Belmont View Ned's Caroline 490
Fairlawn Actor's Ballet 425
Ellerslie Phil's Jeanie 400
C. N. Long, Saluda, N. C.
Sonnylaine Coronet Jessie 300
Dr. Frank L. Martin, Mullins, S. C.
IMS Carol's Pride Lily 425
Mrs. T. P. Mills, Prosperity, S. C.
Edisto Farms G. Marilyn 600
T. C. Rankin, Saluda, S. C.
Piper's Sunbeam Girl 350
Jesse W. Rawls, Burkeville, Va.
Danny Boy's Paul's Sudie 270
Shoal Falls Farm, Hendersonville, N. C.
Sonnylaine Coronet Velba 460
Burkeville Emory's Prudence 280
K. L. Simons, Johns Island, S. C.
Belmont View Ned's Bonita 430
Allan Manor S. Maybett 225
Nejasco Meteor Petsy 405
Roseva's Honey Bee 600
IMS Princess Julia 400
Appin's Angie 280
Appin's Willa 320
M. G. Smith & Son, Orangeburg, S. C.
Hazelwood's Maxim M. Selma 250
Paul K. and James L. Switzer, Union, S. C.
Joander Farms Dorothy 300
Gunter Golden Princess 320
Harris Thurmond, Athens, Ga.
Badger's Beauty 265
Appin's Carol 200
Rivelon Master's Blossom 200
J. H. Valentine, Cordova, S. C.
Pee Dee Coldspring's King (Bull) 430
Velda Dairy Farm, Inc., Tallahassee, Fla.
Klondike Premost Nandra 390
Gippy Prediction Lila 450
Brookberry Princess Darling 450
Sunshine's Viscount's Hannah 325
Bayville Margaret White Rose 400
Belmont View Ned's Bellflower 400
Brilliant Maxim's Frances 330
Notla Maxim Martha 410
Ivadale's Queen's Eleanor 310
May King's Verda 400
Stroudcrest Columbus' Cora 275
Maegeo Dynamo's Corliss 475
Red Level Adda 260
Danny's Glory 360
Holly Brook Charmer's Goldia 335
Rivelon Master's Alphea 150
Dardenella's Pecan Helen 450
Knightdale No Max Eva 340
Sequel Rose's Annabelle 400
H. B. Woodham, Jr., Bishopville, S. C.
Heifer 60
J. T. Zeigler, Cope, S. C.
Clear Springs Queen Susie 400
Prince's Ruth Orine 375

Pennsylvania 66th Special Guernsey Sale

By Wm. H. Juzi

The day of the 66th Special Guernsey sale, held April 23, at Lancaster, Pa., was the warmest and nicest day of the year and few farmers felt they could neglect their work at home to attend the sale. One of the smallest crowds ever to attend the sale was present, yet the 61 head of purebreds offered were sold in almost record time. The buyers definitely knew what they were looking for and bid their limit in rapid fashion.

Prices held up very well, particularly on bred and open heifers. The 61 head brought a total of $15,500, an average of $254.10. The breakdown showed that 32 cows averaged $294.00; 17 bred heifers, $259.18, and nine calves and open heifers averaged $126.11.

High animal in the sale was Hi-Carbon Foxy Bess, consigned by David R. Poorbaugh of Ottsville. This young daughter of Open Hearth Mischief, just fresh with her first calf, was purchased by Jules Gallina of Flemington, N. J., on a mail bid for $450. Her heifer calf was sold for $60.00 to B. Frank Eshelman, Landisville.

(Please turn to page 229)

HENSLEE FARMS

OUR JUNIOR SIRE —

A "Pre Karen" son plus a cross to "Lady Augusta" through his sire, McDonald Farms S. Leader.

Henslee Farms Pre-K Leader — Born November 12, 1951

HIMSELF

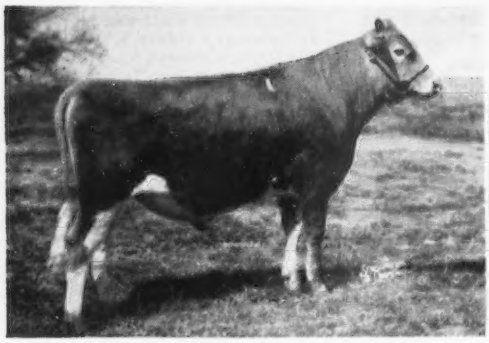

He is being bred to our best cows.

Sire: **McDONALD FARMS S. LEADER**
The top young herd sire at McDonald Farms.

His Sire's Dam

McDONALD FARMS DELLA
13443—565—G, 15700—681—AA
EXCELLENT '47 '48 '50
"Prediction"—"Lady Augusta"
Full sister to "Flute" and "Gentle."

His EXCELLENT Dam

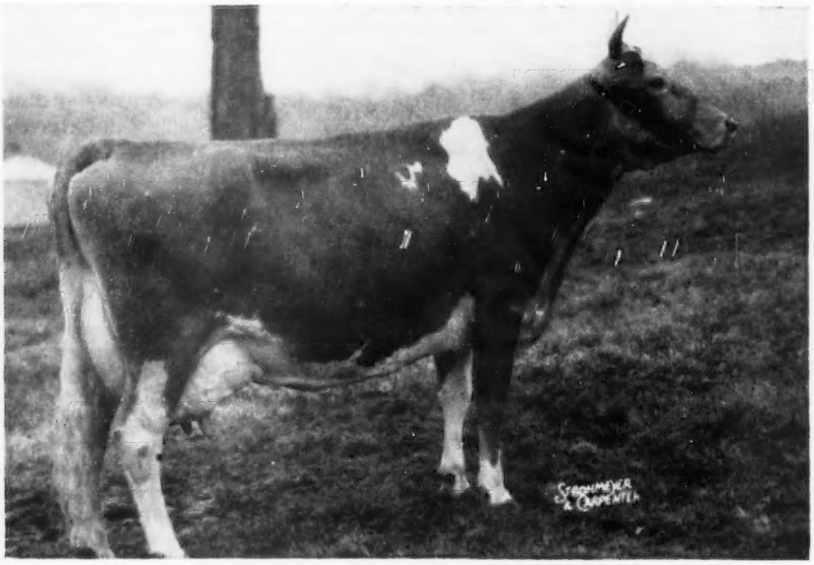

McDONALD FARMS PRE KAREN
15842—774—6yrs—365C. Very Good '47 '48—Excellent '52.
Top female, 2nd McDonald Sale at $17,000. She is closely related to two of our herd sires, being a double Foremost Prediction granddaughter.

OFFERING — Bulls rich in this popular blood — Write us.

T. B. Federal Accredited No. 85433

Federal Bang's Free Accredited No. 2428-I

GOLDEN GUERNSEY

EDWARD B. HENSLEE, Owner
FLOYD KRAUTER, Manager
Tel. 8-5574 Nashville

66th Special Sale . . .

(*Continued from page 227*)

Walter Schell, Harrisburg, who is just starting his herd of purebred Guernseys, was high buyer with eight head for a total of $2,355. Second high buyer was Harold Fortna, a former Lebanon and Lancaster baker, who recently purchased a farm near Pine Grove. His purchase of five head for a total of $1,685 will give him a good foundation for a future Guernsey herd.

The sale was managed by the Pennsylvania G. B. A. William H. Juzi read pedigrees with Walter Dupes of Elizabethtown as auctioneer, assisted in the ring by Irvin Hess of Hershey and fieldmen of the Association.

Following is the sales list:

Thomas B. Ankrum, Drumore, Pa.	
Edison's Patty of M. W.	$300
Victor H. Bachman, Lebanon, Pa.	
Edison's Boss of M. W.	240
Brownstone Farms Priscilla	315
J. Henry Baker, Everett, Pa.	
Conqueror's Rebecca of M. W.	300
Martha's Rusty	175
Warner's Lindy Velma's Violet	255
Newton Beck, Mechanicsville, Pa.	
Lauxmont Egotist (Bull)	255
Fred A. Boyd, Newville, Pa.	
Edison's Goldie of M. W.	215
Honour's Daisy Royal	235
Edison's Tess of M. W.	235
Walter K. Cassel, Manheim, Pa.	
Sycamore Josepha	370
A. Paul Craley, Red Lion, Pa.	
Winding Lane Fun	35
John Denlinger, Drumore, Pa.	
Brownstone Farms Patty	180
Brownstone Farm's Bonnie	170
Spencer Farm Dark Beauty G.	290
Cow Path Pet	125
B. Frank Eshelman, Landisville, Pa.	
Heifer Calf	60
Harold L. Fortna, Pine Grove, Pa.	
Peerless Rebecca of Ivycrest	390
Conqueror's Dorine of M. W.	300
Highland Chief's Priscilla	405
Maple Lane Lady Norwood	265
Tulip Poplar Valdor Lustre	325
Jules Gallina, Flemington, N. J.	
Mordele Farms Elaine	400
Greystone Audrey	420
Hi-Carbon Foxy Bess	450
David C. Mast, Parkesburg, Pa.	
Bo of Caldwell Place	315
Thomas C. Medford, West Grove, Pa.	
Highland Chief's Sally	355
Winding Lane Buela	205
Vaughn L. Moore, Cochranville, Pa.	
Highland Beauty's Sonia	280
J. E. Myers, Newburg, Pa.	
Noble Romance of Marjoheim	200
Mordele Farms Polly Ann	130
Howard Rex, Pottstown, Pa.	
Warrior's Rocky Belle	350
Jerome H. Rhoads, Quarryville, Pa.	
Paxon Hollow Governor (Bull)	170
Seymour S. & Gladys F. Ross, Royersford, Pa.	
Mordele Farms Kalma	320
Christ W. Sauder, Narvon, Pa.	
Greenwood's Belinda	440
Walter Schell, Harrisburg, Pa.	
Hardwick's Lactina of Fairview	340
Lauxmont Hildegarde	300
Timber Lea Lillian Marie	325
Fairland's Master's Margie	270
Maple Lane Norwood's Bossy	285
Sunny Side's Rilma's Romaina	270
Highland Farm's Beauty's Diana	300
Iowanita Omar's Rosemary	265

SAVE MONEY

on your expensive

MASTITIS

treatments!

Use MASTICS®

the Original Udder Bougie

You can save up to 49 cents per treatment when you use MASTICS P & S, the easiest, most economical and effective form of mastitis therapy.

MASTICS cost less than any other method yet are *really* effective as proved by thousands of successful treatments. Individually foil wrapped for sanitary, individual use, MASTICS are not greasy, are completely soluble in milk and leave no oily residue. Yet they are self-lubricating, easy to insert and always ready for use even in cold weather.

Prove to yourself that MASTICS P & S is the answer to your mastitis problem. You will find that dose for dose and dollar for dollar, MASTICS P & S will provide the *simplest, most economical* and *effective* form of mastitis therapy. If your veterinarian cannot supply you, send your order direct. The coupon is for your convenience—but order today.

CHECK THESE ADVANTAGES

1. The cost per treatment with MASTICS P & S is lower than any competing product.
2. MASTICS P & S are really effective. The combination of penicillin and dihydrostreptomycin is unexcelled in mastitis treatment.
3. MASTICS P & S are more convenient to use, especially in winter when ointments stiffen and are hard to squeeze from the tube.
4. MASTICS P & S are non-greasy, are completely soluble in milk and leave no oily residue.

ORDER TODAY

MARTIN LABORATORIES
Dept. G , West Chester, Pa.

Please send me the following order:

MASTICS P & S—100,000 units of penicillin and 50,000 mcg. of dihydrostreptomycin per bougie

_____boxes of 25 at $7.00 per box
_____boxes of 100 at 26.00 per box

*Name*_____
PLEASE PRINT

*Address*_____

The Martin Laboratories
WEST CHESTER, PENNSYLVANIA

FARNAM LIVESTOCK FLY CONTROL

4 PROVEN PRODUCTS

Whatever your "fly control problem", there is an economical Farnam Spray Concentrate to solve it . . . whether it's Horn Flies, House Flies, Stable Flies, Horse Flies or Deer Flies . . . *on* Dairy Cattle, Beef Cattle or Horses . . . *in* Dairy Barns, Stables or Corrals!

FARNAM METHANOX

A Residual Methoxychlor Spray

For Horn, Stable and House Flies, Fleas, Gnats, Mosquitoes on dairy or beef cattle. Residual spray for dairy barns, stables, corrals, also kills Lice and Ticks. Dilutes up to 1-48.

FARNAM PYRONOX

A Repellent Pyrethrum Spray

De Luxe spray for dairy cattle and horses, with extremely high safety factor! Keeps flies away from animals for days. Controls Horse Flies and Deer Flies, as well as House, Horn and Stable Flies. Dilutes up to 1-16.

FARNAM TOXANOX

The Beef Cattle Spray

Controls Horn Flies up to 3 weeks. A "specific" for Ticks and Lice. Both kills and protects against re-infestation up to 3 weeks. Most economical! Dilutes 1-160 up to 1-640.

FARNAM LINDANOX

The Multi-Purpose Spray

For fast clean-up of House and Stable Flies in dairy barns, stables, corrals. Controls Horn Flies on beef cattle. Lice and Ticks also; and is a "specific" for Mange Mites. Dilutions up to 1-400.

AT YOUR DEALER — If he can't supply you, write for Illustrated Literature and Name of Nearest Dealer.

THE FARNAM CO. PHOENIX, ARIZONA

Harry B. Shenk, Strasburg, Pa.
- Vallena of Meadow Wood 200

Henry E. Shreiner, Lititz, Pa.
- Romulus' Joyce of Pleasantview 250
- Glad Acres Royal Esther 165
- Badger's Daphne of M. W. 230

Paul T. Simpers, Kennett Square, Pa.
- Liseter Royal Ultra (Bull) 130

John A. Smith, Dickinson, Pa.
- Yafford's Neck Knight's Mira 265
- Brownstone Farm's Carrie 205

Anna A. Swavely, MacKeyville, Pa.
- Lauxmont Paylova 320
- Hunthill Borie 265
- Warners H. Jennie's Jo Ann 275
- Lauxmont Scarlet Slipper 300

Mark N. Witmer, Dalmatia, Pa.
- Brownstone Farms Polly 150
- Greenwood's Kathe 165
- Twin Creek's Bessie 130
- Brownstone Farms Clarine 165
- Cow Path Spottie 145
- Miller Farms Katheryn 155
- Miller Farm's Spot 155

Louis Merryman's 84th Sale

ANOTHER Louis Merryman's Guernsey Sale, the 84th, was held at the Maryland State Fairgrounds, Timonium, Md., on January 26, when 79 head of Guernseys sold for a total of $20,030, an average of $253.54.

Foremost J. C.'s Louise was the high female in the sale, going to A. C. Mims, Rocky Mount, N. C., for $850. "Louise" was by Foremost J. C. and out of Argilla P. Louise.

Top bull in the sale was Osborne Hill Frostiness, a son of Hominy Hill Pathfinder and out of Pharos Border King's Frosty, purchased by Paul B. Harlen, Churchville, Md., for $475.

The Louis McL. Merryman and Sons, Inc., Sparks, Md., managed the sale, with Louis McL. Merryman, Jr., as auctioneer.

Following is the sales list:

Hamilton Amoss, Jr., Fallston, Md.
- Lenora Lucy $185
- Homestead Jet's King (Bull) 140
- Solitude's Transformer (Bull) 260

William O. Baker and Son, Freeland, Md.
- Foremost Acme's Sigrid 295
- Deer Run Farms Diamond 90

R. H. and E. H. Ball, Phoenix, Md.
- Argilla Priscilla Lee 170

Baltimore County Home, Cockeysville, Md.
- Cedar Grove Mary Beth 300
- Solitude's Agatha 225

Frank B. Beasman, Sykesville, Md.
- Manor Glen C. Mabel 325

B. I. Beck, Boonsboro, Md.
- Wardhaven Rose Lass 205
- Wardhaven Rose Pattie 145

Howard B. Bomberger, Lebanon, Pa.
- Foremost Comet's Lemira 240

C. C. Brightbill, Harrisburg, Pa.
- May Kings Ruby 305

Amos Bryan, Perkasie, Pa.
- Golden Leaf's Cherub 260
- Romance's Golden Queen 185
- Westbrook Hanna 270

Benj. J. Coppage, Sudlersville, Md.
- C. F.'s Royal Romulus 500
- Golden Leaf's Laughter 410
- Quarry Valley's V. Jean 325
- Harold's Clare of Wycomia 350

L. W. Dunkelberger, Harrisburg, Pa.
- Solitude's Justina 345
- Brooke's Cross Winona 415

V. J. Gallagher, Clarksville, Md.
- Verne Dale Bruno's Pansy 255

GRAND CHAMPION

Milk Producers Indorse...

Johnson & Johnson

The **GRAND CHAMPION** Filter Disks

RAPID-FLO® *Fibre-Bonded*

Maybe you don't own a champion milk producing cow. But you can protect your milk production just the way the owners of champion cows do—at NO EXTRA COST—with the world's champion filter disk.

A recent survey of over 175,000 farmers shows that Rapid-Flo FIBRE-BONDED filter disks outsell any 4 brands *combined* by more than two to one. Users say Rapid-Flo is "Safer," "More Reliable," "More Retentive," "Better Quality," providing an even more reliable Rapid-Flo Farm Sediment Check-Up.

Producers who want to avoid taking chances, can get the extra protection of Rapid-Flo FIBRE-BONDED filter disks—at no extra cost. *All* Rapid-Flo filter disks are FIBRE-BONDED—J&J quality at no increase in price, recommended everywhere to aid quality milk production. Buy Rapid-Flo Single-Face or Bonded-Face filter disks from your favorite supplier.

DAIRY FILTERS DEPARTMENT • FILTER PRODUCTS DIVISION

Johnson & Johnson

4949 W. 65th STREET • CHICAGO 38, ILLINOIS

BAN FLIES FOR 2¢ A DAY* WITH BANAFLY AND BANAFLY AUTOMATIC CATTLE SPRAYER

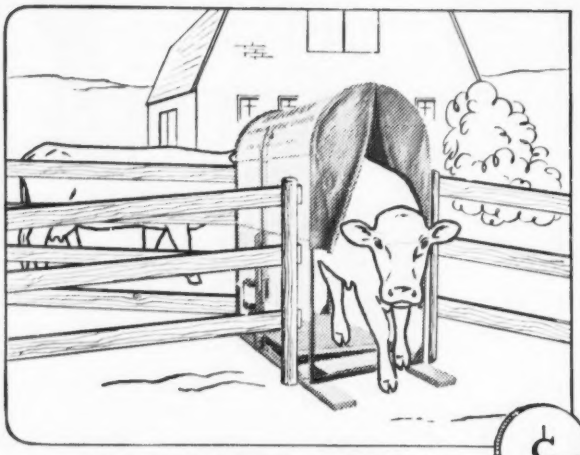

FOR DAIRY CATTLE...

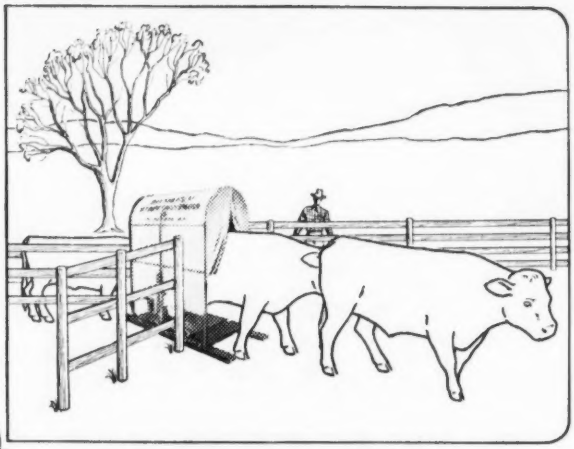

...FOR BEEF CATTLE

*. *Actually, only 1.4¢ per day per head is the average cost for this complete and completely effective fly control!* And farmers safely and effortlessly combat losses caused by profit-bleeding flies.

Banafly Concentrate is a specially formulated Pyrenone concentrate (Reg. U. S. Pat. Off., USI). Because of its super concentration, just 4 CC. of *Banafly* is needed daily for each head. Works with amazingly quick knock-down and kill. Protects against even the most vicious attacks of bloodsucking and biting flies, when used with the *Banafly Automatic Cattle Sprayer.*

Three years of research proved conclusively that a highly concentrated Pyrenone spray—such as *Banafly Concentrate* — controls Horse Flies, Deer Flies and other vicious biting flies, mosquitoes and gnats when applied in small amounts once or twice daily. And unlike other insecticides, flies haven't developed a resistance to Pyrenone in field tests.

Saves meat...saves milk! Here's proof from entomologists of the Illinois Natural History Survey! Dairy herds sprayed with a high grade Pyrenone spray like *Banafly Concentrate* did not experience the 5% to 20% production loss recorded in unsprayed herds. Sprayed beef cattle averaged a weight gain of about a pound per day per head more than unsprayed herds, during the fly season.

Safety proven, too! *Banafly Concentrate* will not contaminate milk, meat, or other food products, when used as directed. Won't irritate skin or eyes... completely non-toxic when inhaled. No oil damage to the animals' skin.

So for the safest...most effective fly-fighter available, specify *Banafly Concentrate.* One gallon protects 20 cows 7 weeks. At all ASL dealers, or write direct.

DEALERS Write for the address of your nearest Banafly & Banafly Automatic Cattle Sprayer Distributor.

NEW! BANAFLY AUTOMATIC CATTLE SPRAYER

Designed specifically to spray Banafly Pyrenone Concentrate effectively and economically. The first factory-built and guaranteed treadle-type cattle sprayer. Not a kit, no extra parts to buy. Rugged all metal construction will give years of trouble-free service. Specially-designed metal hood makes the sprayer portable when mounted on wooden skids. Hydraulic displacement pump and two micro-nozzles spray fog-like mist on top and bottom lines with no "wetting"...no wasted spray. Sprayer is located wherever beef or dairy cattle must make a round trip once or twice daily. Cattle spray themselves the easy way, every day...with the Banafly Automatic Cattle Sprayer. Sprayer assembly available with or without the all-metal hood. At all ASL dealers, or write direct.

American Scientific Laboratories, Inc.
MADISON 1, WISCONSIN

California Depot:
Pan Western Distrs.
1st and Townsend Sts.
San Francisco 7

New England Depot:
Durgin & Co.
116 Foundry Street
Wakefield, Mass.

Paul B. Harlen, Churchville, Md.
Osborne Hill Frostiness (Bull) 475
Carroll D. Hendricks, Harleysville, Pa.
Deer Run Farms Sapphire 175
Eston Hoffman, Frederick, Md.
Bull Calf 15
A. H. Horst, Clearspring, Md.
Deer Run Farms Patsy 115
D. H. Horst, Clearspring, Md.
Heifer Calf 45
M. F. Jones, Cardiff, Md.
Kensden Linda Lou 255
Thomas C. Jones, Parsonburg, Md.
May King's Fran 340
Woodacres Royal Nymph 260
Paul Kline, Quentin, Pa.
Foremost Valor's Quassina 155
Foremost Footprint (Bull) 200
George Knight, Darlington, Md.
Kennersley's Madora 500
Hopkins Kolb, Harwood, Md.
Heifer Calf 50
Irwin Kratz, Morwood, Pa.
Elmhaven Starboy's Papoose 270
Millard E. Kretzer, Clearspring, Md.
Northern Conrad's Jade 240
Heifer Calf 60
Abram M. Landis, Franconia, Pa.
Alder Lea Dancer 300
Dr. M. B. Leath, High Point, N. C.
Foremost Petite 190
R. A. MacCauley, Hagerstown, Md.
Sterlingold Rosalie 315
Maplewood Farm, Maple, Ontario, Canada.
Ben Tulloch J. Faith 725
Ralph C. Marsteller, Freeland, Md.
Greenfield Lady Primrose 115
Louis Merryman, Jr., Sparks, Md.
Highland's Lad's Princess 225
A. C. Mims, Rocky Mount, N. C.
Foremost J. C.'s Louise 850
Folger M. Ridout, Annapolis, Md.
Foremost Valor's Silesia 315
Langvalley Meadowlark 405
Golden Grange Levity Lila 300
Croasdaile Ellton's Sible 210
Leeholme Clover Blossom 675
Northwood Alixe 135
Wilbur Seipt, Lansdale, Pa.
Osborne Hill Baron's Blossom 435
Hill Girt Countess Dora 385
Harry B. Shenk, Strasburg, Pa.
Langvalley Royal Spinach (Bull) 450
P. B. Snader, New Windsor, Md.
Golden Range Levity Clover 285
Golden Range Levity Pride 255
Morgan E. Spahr, Thomasville, Pa.
Hagan Farms Reid Diva 175
Sunnyhill Emory's Brenda 150
Greenfield Pomona 80
Timber Grove Farms, Owings Mills, Md.
Walnut Bottom's Levity Ada 360
Marvin D. Tyndall, Newark, Md.
Foremost Valor's Therma 335
Sunnyhill Forward's Bridget 165
Hopeland Constant's Sue 295
Edwin Warfield, III, Woodbine, Md.
Deer Run Farms Jane 65
Homestead King's Julie 110
Homestead King's Roselda 90
Homestead Coordinator's Dora 115
Melvin H. Wessel, Woodbine, Md.
Clearbrook's Faithful Mable 435
Green Hill's Diana Lou 385
Kensden Constant Jane 305
Southampton K. Melba 385
W. Herbert Wiley, Pylesville, Md.
Northwood Lady Florence 180
Billy A. Williams, Salisbury, Md.
Deer Run Farms Pollyanna 70
Deer Run Farms Prisillia 65
R. Frank Wimbrow, Salisbury, Md.
Deer Run Farms Petunia 55
Deer Run Farms Tulip 60
Deer Run Farms Delavan 50
D. H. Wood, White Hall, Md.
Deer Run Farms Butterfat Telma 85
Homestead King's Laddie (Bull) 110

Let CALF-KIT save you money

MILK REPLACEMENT

JUST replace fresh milk with Calf-Kit in your regular calf raising program . . . feed as directed . . . then judge for yourself. If you are not convinced that Calf-Kit raises better calves at less cost than any other milk replacement, go to your dealer and get your money back.

That guarantee is your assurance of complete satisfaction with Calf-Kit . . . backed by the successful experience of thousands of dairymen.

Calf-Kit boosts your dairy profits because you save and sell an extra 300-500 lbs. of milk on every calf raised. Calf-Kit gives better results because it contains 98% milk nutrients from whey products . . . gives calves plenty of "milk-fed" bloom and vigor.

Calf-Kit is fortified with guaranteed levels of vitamins A and D. And it supplies antibiotics for faster growth and reduced scouring troubles. Why not get guaranteed Calf-Kit now? It's available from your local feed dealer.

Write Appleton, Wis., for free folder L-5

WESTERN CONDENSING COMPANY

APPLETON, WISCONSIN • SAN FRANCISCO, CALIFORNIA

World's Largest Producer of Whey Products

I've been eating my head off lately – it's been that hay the boss gives us . . . smells new mown and tastes every bit as good. All because he bought an American Dryer and dried our hay before the weather got to it. Guess he's glad he got it too, because he sure looks real pleased when he gets the milk check.

Signed Bossie

FOR BETTER HAY BUY American

If you want good quality hay every time on your farm, check on American Drying Equipment—you can hold that valuable protein in the hay instead of letting the sun and weather take it out . . . the difference can be as much as $20.00 a ton.

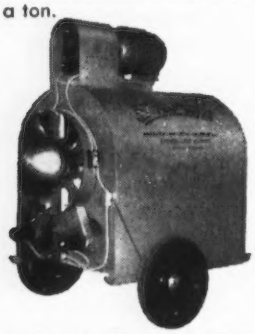

American Drying Equipment is profitable and useful the whole crop season. Dry hay and grain in the summer, and corn in the fall—you'll add profit to every crop.

Write for FREE INFORMATION TODAY.

American
CROP DRYING EQUIPMENT CO.
CRYSTAL LAKE, ILLINOIS

Georgia Spring Sale

By J. McK. Jeter

The Georgia G. B. A. held their annual spring sale at Macon, on April 22. Dr. W. W. Baxley, president of the State Association and the Macon Chamber of Commerce, made arrangements for entertainment and facilities for the sale. A number of young animals accounted for a sale average below that of 1952. Cows and bred heifers sold well. The 33 head sold for $7,950, an average of $240.91.

The top animal of the sale was an eight-year-old cow, Yeoman's Pansy's Donna, consigned by A. B. Slagle, Franklin, N. C., and purchased by Robert B. Coker, Canton, Ga., for $525. L. D. Watts, Haines City, Fla., was contending bidder. Mr. Coker also purchased the top bred heifer, Belmont View Ned's Christine, also consigned by A. B. Slagle, for $500, with Mr. Watts again contending bidder. The purchases of Mr. Coker constituted the foundation for a new herd. Robert is the son of Dr. Grady N. Coker and plans to start his own herd soon.

Louis McL. Merryman, Jr., served as auctioneer and Ralph W. Coarsey read pedigrees. The sale was clerked by W. W. Denney, secretary of the Georgia G. B. A., with the help of Keenan Welch, assistant extension dairyman, University of Georgia.

Following is the sales list:

Acme Dairy Farm, Macon, Georgia.	
Nejasco K. M. P. Connie	$180
Robert B. Coker, Canton, Georgia.	
Ben-Bow Ab NC Lola	275
Ben-Bow Abab. Judy	100
Ben-Bow ABG. Prim	100
Hamilton County Noble Dimple	400
Willow Valley Farm's Kathryn	130
Henslee Farms Sir Maid	200
Pine Farm's Yellow Bella	110
Belmont View Ned's Christine	500
Belmont View Ned's Lassie	180
Yeoman's Pansy's Donna	525
James Flanders, Kite, Georgia.	
Notla Maxim Dot	300
Shoal Falls Gay Betsy	195
Frank D. Guy, Hampton, Georgia.	
Nelly's Belle	225
Fred Rachels, Sparta, Georgia.	
Notla Maxim Darlean	160
Harris Thurmond, Athens, Georgia.	
Nejasco Chief's Doll	160
Henslee Farms Pren-Joyous	150
Pine Farm's Skippie	120
Sledge's Kernel's Iva	150
L. D. Watts, Haines City, Florida.	
Ben-Bow. AC. Bonny	400
Pecan Hill's Vabantine	410
Shoal Falls Donna Ida	310
Willow Valley Farm's Dorothy	190
Maxim Marie's Miss Patrick	210
Royal Betty's Mira	300
Sadie's Judy Kanover	190
Blue Cedar's Linda	300
Parker Farms H. Clara	320
Privateer's Actor's Ora	300
Pine Farm Ben's Kewpie	125
Overhill F. Bridget	200
Shoal Falls Golden Huntress	335
Sledge's Diamond's Oleta	200

At Last! -- A LOW COST FEED MIXER and MOLASSES BLENDER

Make Better Feed at Lower Costs with a Johnson MIXALL

Mixes Dry Feeds, Blends Liquids and Soaked Feeds with Dry Feeds. A perfect mix in 2 to 5 minutes of all ingredients, dry or moist. Tilt to dump the load. Mixes up to 300 lbs per batch. Operates with electric motor.

Write today for free folder and price list

GORDON JOHNSON EQUIP. CO.
Dept. 108, 2519 Madison St., Kansas City, Mo.

For
Indiana Guernseys
write
THE RUSSELL GEORGE SALES SERVICE
Lebanon, Indiana

WESTERN GUERNSEY SERVICE

C. W. (Jack) Robinson
P. O. Box 34
Clements, California

Victor Gray
335 W. Loule Ave.
Lodi, California

WESTERN GUERNSEY SERVICE

HOOF TRIMMING
STANLEY LEWIS
2200 St. Paul St.
Baltimore 18
Maryland

STROHMEYER & CARPENTER, Inc.
Photographers of Animals
White Plains - Box 788 - New York

DAIRYMEN! Test your herd regularly with those Accuracy Attested—
KO-EX-7 Brom Thymol Mastitis Detectors
Samples FREE
STERLING RESEARCH CORP.
Dairy Div. GB Buffalo 3, N. Y.

The Guernsey Sire Sale and 30th New England Guernsey Sale

THE bull market was good for buyers and consignors alike, and cow prices remained at par at the New England Guernsey Sale and Guernsey Sire Sale, held on April 29 at the Exposition Grounds, Springfield, Mass.

Twenty-two bulls, ranging from a few months, to serviceable age sold for $9,555, an average of $434.32. The sale started with two top bulls and continued until all were sold, choice not privilege. The top bull of the sale, Chedco Hornet, a son of Fairlawn H. Eastern King, out of Fairlawn Hornet's Jane, 12543—702—Sr2—365C, consigned by Charles E. Cotting, Berlin, Mass., was purchased by N. B. Woolworth, Winthrop, Me., for $1,700. The contending bidder was Walter R. Lyons, Melrose, N. Y. Honors for second high bull went to Langwater On Guard, a son of Coldspring's Noble's Brilliant, out of Langwater Luna, 13353—687—7yrs—365, consigned by John S. Ames, North Easton, Mass., and purchased by G. W. and D. W. Low, Marysville, Ohio, for $1,200. Contenders on this well-bred bull were James Reynolds, Wenham, Frederic Winthrop, Hamilton, and Richard Saltonstall, Sherborn, Mass.

Following the bull sale, 33 females were sold for $11,975, an average of $362.88. Top female, the first one sold, was Lone Maple Butterfat Rosie, a fresh four-year-old, consigned by Philip J. and Mable B. Picard, Feeding Hills, Mass., brought $650 and was purchased by Frederic Winthrop, Groton House Farm, Hamilton, Mass. This outstanding "Butterfat cow" was sired by Two Books Norseman, A. R., and out of Lone Maple Butterfat Rose, 9472—422—Sr3—305C—2x. Contending bidders were Corey C. Garey, manager, Flying Horse Farm, South Hamilton, Mass., and Robert Murray, manager, Alfalfa Farm, Topsfield, Mass. High buyers were B. G. Gilderdale, Sharon, Conn., purchasing six head for a total of $2,200, and Ruth Dyer Wells, Charlton City, Mass., securing five head for a total of $1,610.

The sale was managed by Dunn and Harwood, Schoharie, N. Y., and Cordaville, Mass., with E. M. Granger, Jr., as auctioneer.

Following is the sales list:

4th Guernsey Sire Sale

William Bailey, Warwick, R. I.	
Milborn Rustic	$175
William C. Bliss, St. Albans, Vt.	
Golden Harvest Coronation Star	350
Mrs. Alan Cunningham, Millis, Mass.	
Lushacres Boswell's Hornet	500
George N. and Eleanor D. Evans, Dover, N. H.	
Auer Performer's Rhinegold	400
Charles E. Garrity, Lanesboro, Mass.	
Rockingham Rose Majesty	235
L. C. Goss, St. Johnsbury Center, Vt.	
Kadockadee Darius Rascal	275
Helen S. Hyland, Craryville, N. Y.	
Basquaerie Esquire's Emperor	525
Flying Horse Belinda's Phil	400
A. G. and H. B. Ketchen, Belchertown, Mass.	
Chedco Climax	235
Edward F. Kleinke, Glenmont, N. Y.	
Storrs Lucky Sovereign	160
Lake Delaware Farm, Delhi, N. Y.	
Charlescote Escort	550
G. W. and D. W. Low, Marysville, Ohio.	
Langwater On Guard	1,200
George E. Norman, Jewett City, Conn.	
Greenway Peter Pan	225
R. P. Olson and Sons, Farmington, Conn.	
Forges Prediction Vagabond	300
H. S. Owen, Framingham, Mass.	
Green Meads Autocrat	400
James R. Reynolds, Wenham, Frederic Winthrop, Hamilton, and Richard Saltonstall, Sherborn, Mass.	
Mulhocaway Beauty Bellringer	675
Garnett W. Richards, Penacook, N. H.	
Broadcaster Folloy	285
Woodard Shaw, Gloversville, N. Y.	
Wethersfield Sonsie Squire	300
Linus Strickland, Rockfall, Conn.	
Lake Louise Rose Supreme	300
Brown's Beaver Brook Ferdie	175
N. B. Woolworth, Wintrhop, Maine.	
Chedco Hornet	1,700
Samuel E. Wright, Jr., South Easton, Mass.	
Kadockadee Levity Charmer	190

30th New England Sale

John E. Cain and Company, Topsfield, Mass.	
Howland General's Hermosia	$500
Flying Horse Master Lady Prim	450
John E. Calhoun and Sons, Hoosick Falls, N. Y.	
Mordele Farm's Beauty's Fawn	410
Cathedral Farms, Inc., Winchendon, Mass.	
Charlescote Sunset	470
Coe Brothers, Durham, Conn.	
Hay-Tot's Shirley Joan	235
John M. Frost, Yorktown Heights, N. Y.	
Chedco Captain's Lady	525
Charles E. Garrity, Lanesboro, Mass.	
Stebbins' Denca's Hope	200
B. G. Gilderdale, Sharon, Conn.	
Lushacres Boswell's Annie	400
Sadler Farm Marigold	350
Greenway Queen Jeanette	400
Brown's Beaver Brook Denorca	360

"KANT-KOM-OFF" COW BLANKETS

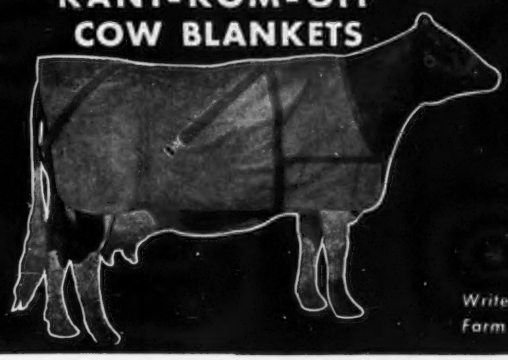

EXCLUSIVE FEATURES
- PATENTED KANT-KOM-OFF BUCKLE
- HIGH GRADE DUCK CONTAINING NO FILLER TO WASH OUT
- FULLY ADJUSTABLE LEG STRAPS
- DOUBLE REINFORCED AT ALL POINTS OF STRAIN
- TRIPLE THICKNESS AT NECK
- IMMEDIATE DELIVERY

Write for your free Laacke Farm Supply Catalog today!

R. LAACKE CO.

1033 W. WALNUT STREET - MILWAUKEE 5, WISCONSIN

Daisy Cattle Markers

Solid brass tags and brass-plated chain.
No. 21—FOR NECK. Adjustable. Tags numbered both sides. $13.25 per dozen.
No. 17—FOR HORNS. Adjustable. $9.20 per dozen.
No. 38—DOUBLE PLATE NECK CHAIN. Upper portion strap, lower portion chain. $14.50 per dozen.
Write for catalog. Sample mailed for $1.00.
GOLDEN ARROW FARMS
Dept. 7 Box 7 Huntington, Indiana

LIVESTOCK Brushes

Buy Weston's, and you buy the finest hand-made grooming brushes available! First grade gum wood block (2¾" x 7½") with selected 2" tufts of finest imported rice root fibre, wire woven for durability. Excellent for washing or grooming. Only $1.75 and unconditionally guaranteed: Write for FREE Catalog

WESTON MFG. & SUPPLY CO.
1933 Speer Blvd. Denver, Colo.

Hoosier Favors BULK MILK

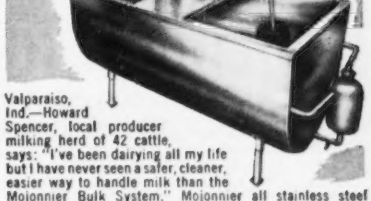

Valparaiso, Ind.—Howard Spencer, local producer milking herd of 42 cattle, says: "I've been dairying all my life but I have never seen a safer, cleaner, easier way to handle milk than the Mojonnier Bulk System." Mojonnier all stainless steel bulk coolers are made in twelve sizes from 60 to 1200 gallons. Write for free copy of Bulletin No. 240, "The Bulk Cooling Story."

MOJONNIER BROS. CO., DEPT. G 5
4601 W. OHIO ST., CHICAGO, ILLINOIS
MOJONNIER BULK MILK SYSTEM

Today's Best Cleaning Methods
For More Profitable Milk Production

QUICK EASY 3-STEP ROUTINE

For lower bacteria counts . . . bigger milk checks . . . start now with the Klenzade Farm Quality Program.

- **KLEER-MOR for emulsifying heaviest fats and grease.**
- **NU-KLEEN, used alternately with Kleer-Mor, for removing milkstone and lime deposits.**
- **KLENZADE X-4 liquid bactericide for sanitizing all equipment.**

The Klenzade Farm Quality Program is quick and easy . . . safe for equipment, mild to hands.

Klenzade Products are sold everywhere

KLENZADE PRODUCTS, INC., BELOIT, WIS.
BRANCH OFFICES AND WAREHOUSES THROUGHOUT THE NATION

Please mention the JOURNAL *when writing to advertisers*

Howland Nobleman's Irene 330
Rockingham Frivolity 360
Holloway Brothers, Avon, Conn.
Basquaerie Majestic Dimple 210
Helen S. Hyland, Craryville, N. Y.
Coronation Della 260
Rex LeParmentier, Danvers, Mass.
Twinwing Ada 410
Mael Brothers, Millis, Mass.
Maple Shades Glorianna 275
Richard H. and Pauline W. Merritt, Farmington, Conn.
Velfame's Yvonne Alice 450
George Miner, Lakeville, Conn.
Oak Knoll Buttercup 315
Green Meads Princess Laurette 275
R. P. Olson and Sons, Farmington, Conn.
Roughwood Colonel's Frances 310
Earle M. Palmer, Norwich, Conn.
Birchfield N. Rosemee 420
Deep Lake Pansy 370
Ferruccio Passuello, Bloomville, N. Y.
Charlescote Buttons 410
Woodard Shaw, Gloversville, N. Y.
Rockingham High Lass 300
Harold L. Strickland, Rockfall, Conn.
Elm Hill Margery 385
John Thomas, Jr., Norwich, Conn.
Wethersfield Gardener's Joyous 335
Ruth Dyer Wells, Charlton City, Mass.
Forges Crusader Flox 400
Deep Lake Prudence 360
Craney View Deilia 220
Basquaerie Majestic Dana 330
Basquaerie Princess Monody 300
Frederic Winthrop, Hamilton, Mass.
Lone Maple Butterfat Rosie 650

Income Tax . . .

(*Continued from page 192*)

in the return for the year in which realized only to the extent that the gain exceeds the cost of replacement property. The details of the involuntary conversion, including those relating to replacement, are to be included in his return; but failure to include the gain in gross income in the regular manner is deemed a proper election even though such details are not reported.

Thus, the taxpayer who realized an involuntary conversion gain this year will elect nonrecognition when he makes his 1953 return next year. He will there include the gain in gross income only to the extent that his damages plus salvage or sales proceeds exceeded his replacement cost, and will report the details of the involuntary conversion and replacement. This will be easy if by the time he makes his return he has already purchased full replacements, but suppose that he has not done so. The regulations imply, but do not say directly, that he should estimate his anticipated cost of replacement and figure his taxable gain accordingly. If his estimate later turns out to be too high, he must recompute his 1953 tax liability, file an amended return, and pay the additional tax plus interest.

The regulations do not say what circumstances will support an application for an extension of the replacement period. They do require that the

A Special Bull Offer —
ALAMATUCK CHAMPION
Born December 17, 1950
"CHAMPION" is by our herd sire, Hominy Hill Dominant. See above.
"CHAMPION" is out of Alamatuck Cherub's Bridget, 12537—585—Sr2—HIR—2x, she by Hominy Hill King's Cherub, A. R., out of Thatch Meadow Brenda, 14887—686—6yrs—HIR—2x.
Write for price and pedigree on "CHAMPION".
Lewis A. Benson Dover Plains, New York

application be made to the Commissioner before the end of the normal replacement period and that no extension will be granted unless the taxpayer files a bond (with surety if the Commissioner requires) conditioned on replacement within the extended period or payment of the additional taxes attributable to the gain. The bond may not exceed twice the amount of the additional taxes.

Conclusions

The law is not certain, and the Bureau has informally ruled adversely, but in our opinion, taxpayers who have realized gain by receipt of damages or forced sale proceeds for animals suffering from hyperkeratosis caused by feeding of poison cottonseed pellets should report the facts and pay tax on their gain only to the extent that the amount of money received exceeds actual or anticipated replacement cost. There is no relief for taxpayers who contemplate replacement by increased retention of offspring. If the gain was realized this year, replacement purchases must be made by the close of 1954 unless an extension is obtained. The likelihood of application of involuntary conversion relief to the death cases is perhaps greater than in the forced sale cases, although the writers feel that they are fundamentally the same. A request for ruling covering both situations will be made by the National Livestock Tax Committee in behalf of taxpayers concerned. The National Livestock Tax Committee is asking for legislation extending the involuntary conversion provisions to the sale of livestock forced by drought, and such legislation should also cover this X-Disease problem if a favorable ruling cannot be secured. Whether or not a favorable ruling or legislation can be secured, we feel that the involuntary conversion section is applicable, that relief should be claimed in proper cases, and is worth litigating if necessary.

Mid-West Type Conference

By R. L. Holden

The Curtiss Candy Company Farms were host to a Type Conference arranged by the Type Committee of The American Guernsey Cattle Club, March 13 and 14. This conference was for those judges on the 1953 official list and prospective judges from the territories of Field Representatives Cham-

ONE-MAN DAIRY OPERATION

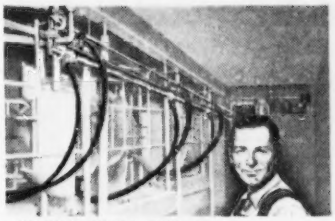

MILKING ROOM TYPE. From cow to cans or refrigerated farm tank, the De Laval Combine installed in a separate milking room does the entire job. It also eliminates stooping, squatting and walking from cow to cow.

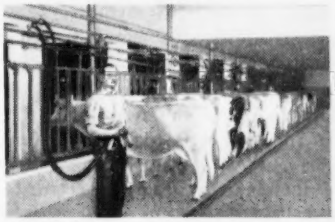

BARN TYPE. Installed along the stanchions in the dairy barn, the De Laval Combine milks and conveys the milk to the milk house, saving all carrying and pouring. Ideal for the man who does not want a separate milking room.

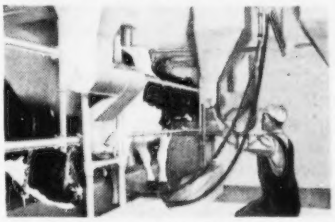

MECHANIZED INDIVIDUAL FEEDING. Milking stalls, available for use with De Laval Combines, measure and deliver the exact amount of grain desired for each cow.

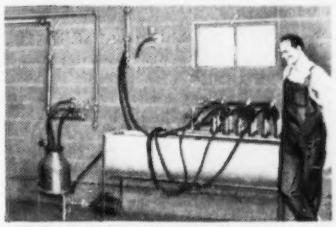

MECHANIZED "IN-PLACE" CLEANING. Regardless of where it is installed, the De Laval Combine can be quickly, easily and thoroughly washed and sanitized by the De Laval "In-Place" Vacuum Cleaning Method.

One-man dairy operation is now a practical reality . . . today! The De Laval Combine Milker completely mechanizes the milking operation whether installed in the dairy barn or separate milking room. It milks, weighs individual cow production, if desired, filters, and conveys the milk to cans or farm tank. After milking, the De Laval Combine is washed and sanitized by De Laval "In-Place" Vacuum Cleaning . . . a completely mechanized method.

Individual graining of each cow, in precise quantities, is also fully mechanized at the milking stall. Thus, step by step, De Laval has completely mechanized the entire milking operation so that today with the average size herd, one man can easily handle the entire job. The hard work, heavy lifting, miles of walking, and high labor costs have been eliminated. The result is easier, pleasanter, more profitable dairying. In addition, closer attention to milking, handling, and feeding each cow is made possible.

DE LAVAL COMBINE MILKERS
"FIRST—SINCE 1928"

De Laval
THE DE LAVAL SEPARATOR COMPANY
POUGHKEEPSIE, N. Y.
427 Randolph St., Chicago 6, Illinois
61 Beale Street, San Francisco 5, Calif.

THE DE LAVAL SEPARATOR CO., DEPT. 7S
Poughkeepsie, New York
Please send me interesting new printed matter on De Laval Combine Milkers
(INDICATE TYPE OF INSTALLATION YOU PREFER)
Name_____
Town_____ R.F.D.____ State____

Seath and Shultz
SALES SERVICE
Consignment and Dispersal Sales — Private Sales
Consultant Service on Management and Breeding Problems
—Your Inquiries Invited—
MIKE SEATH
Far Hills, N. J.
Ph. Millington
7—0623M
E. M. Granger, Jr.
Auctioneer
EARL SHULTZ
Peterborough, N. H.
Ph. Peterborough
124

E. M. Granger, Jr.
Auctioneer
Thompsonville, Conn.

$4.75 TATTOO MARKER
EXTRA LETTERS OR FIGURES - 25¢ EA.
Complete with set of figures 1 to 10, bottle of ink and full instructions, all for $4.00, postpaid.
CATTLE BLANKETS
Made from quality materials, expertly tailored, all sizes. Prompt service. Write for circular and prices.
EAR TAGS
Several kinds to select from. Write for prices.
NECK CHAINS
1. Bright silvery finish chain.
2. Solid brass number plates.
3. Key ring fasteners
4. Priced reasonable.
FREE CATALOG
Illustrating neck chains, ear tags, marking devices, syringes, veterinary instruments, brushes, combs, clippers, horn and hoof tools, remedies and hundreds of items for the stock raiser.
—Write for it.
BREEDERS SUPPLY CO. COUNCIL BLUFFS IOWA

bers and Holden. Thirty-one men judged who, with members of the Type Committee present, turned in placings on every class.

At least 100 people witnessed the day's work. All but about six of those on the Approved List from Ohio, Michigan, Illinois, Indiana, Iowa, Minnesota, Wisconsin and North Dakota participated. In addition, representatives of each of the College Dairy Departments in these states and other prospects were invited.

Louis McL. Merryman, Delbert Kingston, Gene Myers, and R. D. Stewart represented the Type Committee and studied the whole procedure and the operation of individual judges. George Chambers and R. L. Holden, field representatives of The American Guernsey Cattle Club, and George Campbell, field secretary of the Illinois G. B. A., co-operated in handling the ring. The presiding judge for the day was George Trimberger, professor of Dairy Husbandry at Cornell University.

Delbert Kingston and William Hunter, his associate in the management of the Curtiss properties, did a marvelous job. They presented full rings for 16 classes, including a junior and a senior get of sire and a class of seven produces of dam, the like of which could hardly have been presented by any other breeding establishment.

Starting sharply at 8:00 o'clock on Saturday morning, class after class presented problems for study with numbers up to as many as 12 head. Outstanding and unusual in a program of this kind was the class of eight aged bulls, the class of eight cows, 10 years old and over, and the class of eight aged cows ranging from five to 10 years of age. Heading this class of old cows was Afton's Golden Marie followed by Adohr Eldor Pearlette. As has been the case for several years, the group was split, about two-thirds putting "Marie" first and one-third placing "Pearlette" first. In the final plac-

Just Out!
BIG 1953
"CATTLE-LOG"
THE BOOK OF
"A Thousand and One"
LIVESTOCK ITEMS
SEND FOR IT
GEO. F. CREUTZBURG & SON
DRAWER 152 WAYNE, PA.

Group at Type Conference at Curtiss Candy Company Farms, Cary, Ill., on March 14.

STOP Nutritional CALF SCOURS
RAISE HEALTHIER MORE PROFITABLE CALVES
DR. LEGEAR'S
CALF VITAMINS
SOLD EVERYWHERE
DR. LEGEAR MEDICINE CO., ST. LOUIS 16, MO.

FOR SALE . . . **Two Bulls** By Aachen Farm Perfection. Both bulls carry a double cross to our proved NORMA family.
Bull . . . Born October 26, 1951. Dam: Aachen Farm Patricia, 10116—499—Sr2, 11630—557—5yrs. A daughter of Vernell Norma, 10940—575—5yrs—305C—868 T. M. (6 A. R. daughters).
Bull . . . Born April 4, 1952. Dam: Aachen Farm Susie, 12288—505—Jr3C. A daughter of Aachen Farm Donna, 13245—575—6yrs—305C—2x, she is out of Vernell Norma. The sire of both of these bulls is a son of "Norma."
Send for price and pedigree.
LOUIS AND LEO GRABOWSKE
AACHEN FARM—Merrill, Route 1, Michigan

ing, "Marie" was first and grand champion.

Two participants arranged each class in the order in which they placed them and gave their reasons, and then the presiding judge gave his. As has proved advisable, the session started the night before the judging in downtown Cary, at what is now called Curtiss College. Louis Merryman, Delbert Kingston and R. D. Stewart presented to the group the thinking of the Type Committee and a certain amount of discussion was held.

The Curtiss organization were marvelous hosts. They provided the classes promptly and in wonderful shape, using their own men to lead and also having the co-operation of a number of breeders from the Northern Illinois area. Mrs. Schnering graciously watched the proceedings for a full hour. From time to time, Robert Schnering, the new president of the Curtiss Candy Company, was present and Bill Hunter and Del Kingston spent the day with the group. At noon, a delightful luncheon was served at the Curtiss College and throughout the afternoon certain of the Curtiss Candy products were available to bolster up the tiring judges as the day wore on.

South Central Maryland Field Day

By A. M. MacKay

A FIELD day was held at the home of Mr. and Mrs. Henry Carter, Rockville, Md., on April 6. Four interesting classes in judging were held with Louis McL. Merryman as official judge. Following a delicious buffet luncheon, served by Mr. and Mrs. Carter, a sketching demonstration was put on by A. M. MacKay, fieldman for The American Guernsey Cattle Club, who stressed that approximately 22 per cent of all applications for registrations were returned for correction, and that greater care is needed in sketching and completing the forms. Winners of the sketching competition were Leroy H. Hersey, Edgewater, and Mr. Rawlins of Thompson Dairies in Washington.

A foot trimming demonstration by Harvey Baker brought out many new thoughts to make this important job easier and more effective. A dehorning demonstration, using an electric dehorner, by William Quisenberry, herdsman at Doughoregan Manor, was most timely and interesting. The results of using elastic bands for dehorning could be seen in the Winding Lane herd of Mr. and Mrs. Carter. Playing a large part in the events of the day was John L. Morris, Extension Dairyman, University of Maryland.

Subscribe to the Guernsey Breeders' Journal

Get all three . . . SPEED . . . . . SAFETY . . . CLEANLINESS

CONDÉ "400" milker

Your Conde dealer will show you the *proof*—how Conde "400" gives you *speedy* milking that's safe for cows—*gentle as hand milking*—plus *perfect sanitation*, easy cleaning. See how longer, tapered cups massage teats in gentle "up-squeeze" action that circulates blood naturally— ends soreness; helps prevent mastitis. See exclusive Condenser-cup and cover design that keep milk and vapor out of air line—insures dry pipe line. *See your Conde dealer, or write for free catalog.*

for Perfect Vacuum Action

The Conde Dri-Air Vacuum Supplier in the new, larger unit (illustrated) is now available, with 1½ H.P. motor to operate 8 units at same time; smaller sizes have ⅓, ½ and ¾ H.P. motors. It gives you advance design and performance features found in no other make. Pump never needs lubrication. Long-wearing "Graphitar" Vanes reduce friction to minimum . . . assure exceptionally trouble-free, economical operation. Starts quickly on coldest days. No vibration.

New Aids for Conveyor Milking

New Conde Stainless Steel Releaser saves work and money . . . automatically discharges milk from sanitary milk line into holding tank, surface cooler or milk cans, without losing line vacuum. Ends loss due to spilling and dirt contamination. Sturdy, easy-to-clean construction.

New Conde Fil-o-matic Can Covers are time-savers that allow removal and replacement of full can in milk conveyor line *without* stopping flow. Write for details on this and other Conde developments in Conveyor Milking Equipment.

For free catalogs, prices — or if interested in handling Conde line, write

Conde Milking Machine Co., Inc.
Dept. G-553, Sherrill, N. Y.

Applicants for Membership

THE following Guernsey breeders have applied for membership in The American Guernsey Cattle Club:

MARYLAND: Jackson R. Collins and Son, Centreville, recommended by M. W. Walker; C. K. Merryman and Daughter, Jarrettsville, recommended by R. H. Detamore.

NEW HAMPSHIRE: Peter Fuller, Rye Beach, recommended by Alvan T. Fuller.

Chat . . .

The North Mississippi District G. B. A. sales committee, composed of A. E. Terry, secretary, Ed Dandridge and Thomas Callicott, recently spent a day and a half in the middle Tennessee area selecting consignments. This group of men were most enthusiastic about the possibilities of their sale.

PEERLESS Portable - Stationary ROLLER MILLS

CRIMPS-CRACKS *All Feed Grains* **WITHOUT DUSTING**

Giant 10-in. diameter Tuf-Cast, chromed rolls crimp or crack grains better, faster, with less power. 10 Portable and Stationary Models. PTO and V-Belt drive. Farm, Feeder and Mill sizes.

FREE LITERATURE — Gives full information, capacities and prices. Write to:

PEERLESS JOPLIN, MISSOURI Dept. 702

Can we be of service to you?
LET US HELP YOU WITH ANY OF YOUR PROBLEMS
CONSULTANT
SALES MANAGEMENT
PEDIGREE SERVICE
DENNIS GUERNSEY SERVICE
L. E. DENNIS, SR.
204-5th Avenue Sterling, Illinois

And it could be YOURS!

WRITE FOR FREE CATALOG TODAY

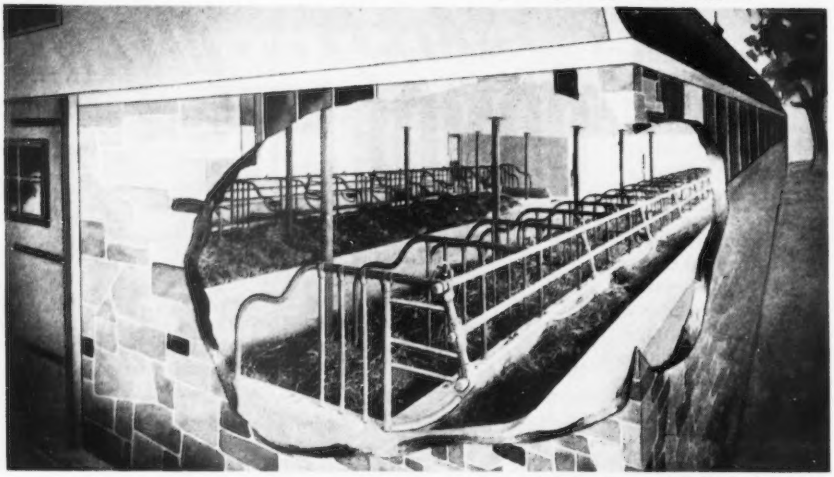

WRITE FOR FREE CATALOG TODAY

STANDARD COMFORT STALLS

STANDARD EQUIPMENT INC.

BEL AIR, MARYLAND

MANUFACTURING A COMPLETE LINE OF DAIRY BARN EQUIPMENT

-------THE FIRST NIGHT SALE OF THE YEAR — STARTING PROMPTLY AT 7:00 P. M., D.S.T.-------

SIXTY-SEVENTH SPECIAL GUERNSEY SALE

Thursday, May 28, 1953 — 7:00 P. M. (D. S. T.)

AT THE ASSOCIATION'S SALES PAVILION, 6 MILES EAST OF LANCASTER ON ROUTE 30.

EIGHTY HEAD — Fifty Vaccinated Or Young Enough To Vaccinate

1 Bull — 20 Cows — 30 Bred and 29 Open Heifers

Supper served at Pavilion between 5:30-7:00 P. M.

ATTENTION 4-H CLUB YOUNGSTERS

At least 20 of the OPEN HEIFERS are top-notch prospects for 4-H Club work this year. Extremely nice typy heifers are consigned by Ernest F. Pie, Douglassville, Pa., who has to cut down the size of his herd, GOOD BREEDING —HIGH RECORDS ON THE DAMS UP TO 475 LBS., OTHERS ON TEST.

We will sell the OPEN HEIFERS first, starting at 7:00 P. M., so the young folks can get home on time. Immediately following the COWS and BRED HEIFERS, we will sell 32 due within 30 days of sale date, others later in the summer, attractive type and good pedigrees.

This is the largest number of cattle we have ever sold at a night sale! We will sell them fast—be there on time to pick up the real bargains. We are sure you will have the opportunity to buy!

THE BULL—Consigned by Lauxmont Farm, Wrightsville, Pa., **LAUXMONT SCARAMOUCHE,** born April 12, 1952, by FAIRLAWN ACTOR'S ROYAL (Fairlawn Peerless Actor—Argilla Fair Palotterie 3d, VG '47 '48, $14,000, 15907—823—A) out of MARMION'S GOLDEN DELIGHTFUL, 10940—566—5yrs (Mirth's Marmion —Levity's Golden Agatha).

EVERYTHING BANG'S AND T. B. CERTIFIED!

SALE MANAGED BY: FOR CATALOGS WRITE:

PENNSYLVANIA GUERNSEY BREEDERS' ASSOCIATION

P. O. Box 491 WM. H. JUZI, Business Manager—Telephone 4-4062 **Harrisburg, Pa.**

The PIONEER

HOLSTEIN
JACK BUDD, BELLEVILLE, MICH.
21,059 M 793 F 12 Cows

AYRSHIRE
WINDROW FARMS, BIRMINGHAM, MICH.
11,831 M 495 F 61 Cows

BROWN
BENEDALE FARM,
15,230 M 637 F

JOIN THE PIONEER DA

AYRSHIRE

FAIRDALE FARMS, INC., BENNINGTON, VT.
8,960 M 353 F 78 Cows*
CHAS. LADD & SONS, HANOVER, N. H.
7,837 M 355 F 34 Cows
MEREDITH FARM, TOPSFIELD, MASS.
10,506 M 451 F 34 Cows*
CHAS. M. RODRIQUEZ, CROPSEYVILLE, N. Y.
10,066 M 431 F 16 Cows*
ROBERT SEIDEL, FLEETWOOD, PA.
10,794 M 411 F 30 Cows
SHAGBARK FARM, HAMILTON, MASS.
9,207 M 380 F 29 Cows
WINDROW FARMS, BIRMINGHAM, MICH.
11,831 M 495 F 61 Cows

BROWN SWISS

R. BAUER, PEKIN, ILL.
8,417 M 361 F 16 Cows
BENEDALE FARM, LISLE, ILL.
15,230 M 637 F 23 Cows*
FLIER-HEISER, PEKIN, ILL.
11,365 M 476 F 24 Cows
REINHARD GERDES, PRINCETON, ILL.
10,848 M 471 F 16 Cows
A. HILLMAN, PEORIA, ILL.
10,771 M 413 F 22 Cows
T. MOOBERRY, PEORIA, ILL.
12,919 M 538 F 14 Cows
OZARK RANCH, SENECA, MO.
10,181 M 447 F 30 Cows
JESSE WAGLER, PEKIN, ILL.
10,553 M 450 F 28 Cows
ROY WAGLER, PEKIN, ILL.
11,826 M 516 F 10 Cows
WILLIS WAGLER, PEKIN, ILL.
10,952 M 431 F 19 Cows
L. WEISHAUPT, MORTON, ILL.
11,450 M 471 F 15 Cows

GUERNSEY

ARGILLA FARM, IPSWICH, MASS.
9,865 M 503 F 5.1% DHIA 4-yr. av.
BEACH ROAD FARMS, BIRMINGHAM, MICH.
9,486 M 460 F 44 Cows
JOHN D. BLAIR, RICHMOND, VA.
8,360 M 414 F 55 Cows
R. L. BLANTON, BALLSVILLE, VA.
8,814 M 441 F 60 Cows
W. L. BOSWELL, BURKEVILLE, VA.
8,067 M 395 F 72 Cows**
D. R. BOWLIN, RICHMOND, VA.
8,818 M 459 F 17 Cows
DUNWALKE FARM, INC., FAR HILLS, N. J.
14,013 M 695 F 51 Cows
ELM CREST FARM, ALFRED, ME.
9,437 M 396 F 30 Cows
E. A. FARMER, GLOUCESTER, VA.
8,072 M 390 F 29 Cows
FLYING HORSE FARM, SO. HAMILTON, MASS.
14,207 M 734 F 17 Cows
THE GOLDEN GRANGE, HUNTINGTON, IND.
13,228 M 644 F 34 Cows
HOLLIKNOLL FARM, FRANKLIN, VA.
8,502 M 440 F 64 Cows
LLAN FAIR FARMS, PINE GROVE, PA.
10,826 M 526 F 63 Cows
MT. PAUL FARM, GLADSTONE, N.J.
10,985 M 550 F 32 Cows
PAXON HOLLOW FARM, MEDIA, PA.
11,928 M 646 F 13 Cows
PLEASANT VIEW FARM, JONESVILLE, S.C.
11,382 M 567 F 45 Cows*
POCOSHOCK FARM, RICHMOND, VA.
8,818 M 459 F 21 Cows
ROBIN ROOST FARM, LEBANON, TENN.
12,848 M 672 F 14 Cows*
ROSEWOOD FARMS, ROSELLE, ILL.
14,315 M 832 F 8 Cows
M. SCHLEDER, GREEN VALLEY, ILL.
7,390 M 360 F 12 Cows
SHADY OAK DAIRY FARM, GUILFORD COL., N.C.
8,930 M 474 F 71 Cows**
SHENANDOAH VALLEY ACAD., NEW MARKET VA.
7,762 M 394 F 20 Cows
SMITH BROS., HEWLETT, VA.
8,180 M 424 F 67 Cows
STANER BROS., ARGOS, IND.
9,396 M 476 F 12 Cows
VILLA CREST FARM, GOSHEN, IND.
12,623 M 636 F 16 Cows

PIONEER DAIRY FEEDS

Good Cows - Good Management -

We are proud of the role played by the Pioneer Dairy Feeding Program in establishing these fine herd averages and apologize for omitting mention of the many, many herds we have not been able to include in this list.

*3X; **mixed 2X and 3X; all others, 2X

R SPOTLIGHT...

GUERNSEY
DUNWALKE FARM, INC., FAR HILLS, N.J.
14,013 M 695 F 51 Cows

OWN SWISS
ARM, LISLE, ILL.
37 F 23 Cows*

JERSEY
WHITE HALL FARMS, PITTSTOWN, N.J.
★Gold Star Herd (4 year period)
9,265 M 480 F 50 Cows

AIRY HERD PARADE . . .

YELLOW CREEK MEADOW FARM, GOSHEN, IND.
10,568 M 549 F 23 Cows

HOLSTEIN

BROAD ROCK, ST. JOSEPH'S ABBEY, SPENCER, MASS.
14,460 M 553 F 58 Cows*
JACK BUDD, BELLEVILLE, MICH.
21,059 M 793 F 12 Cows
WM. BURGESS, WASHINGTONVILLE, N.Y.
14,500 M 532 F 27 Cows
CLARENCE BURST, SPRINGFIELD CENTER, N.Y.
12,490 M 424 F 12 Cows
WM. D. COBLE, GUILFORD COLLEGE, N.C.
9,427 M 319 F 44 Cows
WILLIAM FROM, ROBESONIA, PA.
14,003 M 475 F 20 Cows
GRASSY MEADOWS FARM, GUILFORD COL., N.C.
12,944 M 459 F 14 Cows
GREEN MEADOWS FARM, ELSIE, MICH.
12,020 M 441 F 100 Cows
FRANK & JOHN HERTZLER, ELIZABETHTON, PA.
11,944 M 452 F 50 Cows
C. INGOLD, MORTON, ILL.
10,643 M 409 F 16 Cows
JOOSTLAND FARMS, RICHFIELD SPRINGS, N.Y.
12,632 M 464 F 24 Cows
LESLIE C. KING, CLARKSBURG, MD.
13,748 M 463 F 52 Cows
PETER LAMPMAN & SON, VERNON, N.Y.
13,311 M 498 F 31 Cows
S. B. McWREATH, WASHINGTON, PA.
12,499 M 436 F 35 Cows
CYRUS F. MILLER, MYERSTOWN, PA.
12,744 M 446 F 25 Cows
HUBERT S. MILLER, LIME ROCK FARM, MYERSTOWN, PA.
12,540 M 447 F 35 Cows
LARRY MOORE FARM, SUAMICO, WISC.
12,566 M 439 F 39 Cows
JOHN S. MURPHY, WOODBINE, PA.
13,495 M 496 F 25 Cows
PICKITT ACRES, ALLEGAN, MICH.
12,562 M 436 F 35 Cows
PIPER BROS., WATERTOWN, WISC.
12,264 M 424 F 44 Cows
PRAIRIE VIEW STOCK FARM, MILFORD, IND.
14,248 M 540 F 24 Cows
QUALITY FARM, LAKEVILLE, CONN.
16,298 M 598 F 26 Cows
C. T. SCHREVE, DAMASCUS, OHIO
12,407 M 501 F 25 Cows
GLEN SCHREVE, DAMASCUS, OHIO
11,778 M 478 F 17 Cows
H. W. SEIDEL & SONS, VIRGINVILLE, PA.
10,099 M 397 F 19 Cows
ROBERT SEIDEL, FLEETWOOD, PA.
10,794 M 411 F 30 Cows
SMITH BROS., HEWLETT, VA.
12,294 M 434 F 89 Cows
ELMER B. STOLTZFUS, ELVERSON, PA.
13,872 M 505 F 12 Cows
SYLVESTER FARMS, HINSDALE, N.H.
16,400 M 586 F 18 Cows*
G. TANNER, MORTON, ILL.
14,877 M 554 F 12 Cows
VAN HORNE FARMS, INC., VAN HORNESVILLE, N.Y.
13,093 M 452 F 28 Cows
PHILIP H. WALTERS, SOMERSET, PA.
12,773 M 497 F 15 Cows
WILD ROSE FARM, ANDOVER, MASS.
15,234 M 543 F 18 Cows*
WINTERTHUR FARMS, WINTERTHUR, DEL.
14,866 M 586 F 60 Cows

JERSEY

LAMINGTON LODGE FARM, WHITE HOUSE, N.J.
7,916 M 416 F 51 Cows
MOORDENIER HILLS FARM, E. SCHODACK, N.Y.
9,635 M 531 F 36 Cows
ROBINSON & SON, BENTLEVILLE, PA.
8,035 M 427 F 48 Cows
C. A. SCHWEIGERT, TREMONT, ILL.
9,660 M 511 F 12 Cows
SEVEN SONS FARM, LORETTO, KY.
7,239 M 368 F 27 Cows
TWIN OAKS, MORRISTOWN, N.J.
7,960 M 405 F 45 Cows
WHITE HALL FARMS, PITTSTOWN, N.J.
★Gold Star Herd (4 year period)
9,265 M 480 F 50 Cows

- Good Feeds - Make Great Partners!

HALES & HUNTER CO. 141 West Jackson Blvd., Chicago 4, Illinois

Mills At: CHICAGO, ILL. • MARSHALL, MO. • WILMINGTON, DEL. • LEXINGTON, KY.

FIRST CURTISS COOPERATIVE BREEDERS' SALE

Saturday, June 13 — 1 P. M., C. D. T.

FOX RIVER VALLEY LIVESTOCK CENTER — ST. CHARLES, ILLINOIS

53 HEAD — 6 Bulls - 22 Cows - 13 Bred Heifers - 12 Open Heifers

We have selected 15 females from Curtiss (see back page, February 15, Journal) and about 32 outside females to date. All users of Curtiss Candy Bulls, either privately owned or bred artificially, are urged to write if they have outstanding females they would like to offer.

We will offer 6 bulls. Half-interest will be sold in the five below, and when the bulls are 38 months old they can be purchased outright, sold outright, or returned to Curtiss—show privilege for these bulls for 1953 retained by Curtiss.

For bulls offered see below and pages 1166 and 1167, April 1 issue. Also pages 304—307 this issue.

CURTISS CANDY JOLLY CURTISS. Dropped June 1, 1952. 1st in Class Type School at Curtiss Candy, March 14, 1953.
Sire: Curtiss Candy Fabron. 1st prize 2 Yrs., Sr. & Gr. Ch., Waterloo, 1952.

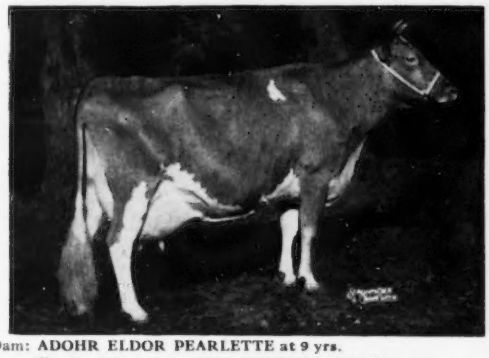

Dam: **ADOHR ELDOR PEARLETTE at 9 yrs.**
Excellent three times '48 '50 '51. Sold for $23,000. Champion, Waterloo, 1949, 1951; 1st Aged Cow, Sr. & Gr. Ch., N.G.S., International, 1951; member 1st Dairy Herd, N.G.S., International, 1951; Sr. & Gr. Ch., G.N., 1946; Sr. & Gr. Ch., G.N., N.G.S., 1949; 2nd Aged Cow, N.G.S., 1952. 12502—664—Jr4 (789), 15524—737—8yrs—365C, 12501—610—9yrs—305C—3x.
1 A. R. daughter

ADOHR BEAU'S PEARLETTE (in The Guernsey Sale—see page 72, May 1 Journal), 12336—605—Jr2, 14125—760—Jr4.

ADOHR PETER PAN PEARLETTE. 6850—372—Sr3 in 159 days. Still on test.

CURTISS CANDY PATSY'S CURTISS. Dropped August 26, 1952.
Sire: Curtiss Candy Levity Heir

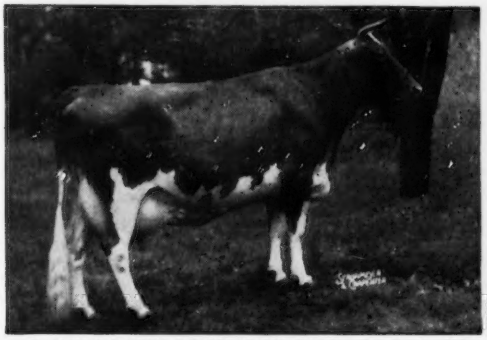

Dam: **PANSY'S PATSY OF MEADOW LANE.** E '47 '51—VG '48. 13731—752—CHI. Sold for $6,200, Mid-West, 1946.
3 A. R. daughters

PATSY JEAN OF MEADOW LANE. E '47 '51—VG '48. 13958—687—Jr2—HIR, 14174—717—Jr3—HIR, 18535—894—5yrsC, 16987—851—6yrs, 15779—789—7yrsC. 1st 3-year-old, Wis., Texas and 3rd N.G.S., 1947; 1st 4-year-old, Mo., Wis., Minn., Ind.; 2nd Aged Cow, R.W.F., 1948. Sold $13,750. All her records do not show on page 70, May 1 Journal. Her daughter in sale.

CURTISS CANDY PATSY'S DAISY. 13006—681—Sr2C, 12412—638—Sr3. Full sister to Curtiss Candy Proud Pat and Curtiss Candy Patsy's Curtiss (by Curtiss Candy Levity Heir).

PATSY JANE OF MEADOW LANE ($13,750), Excellent '47—VG '48 '51. 12016—611—GHI, 16359—847—Jr4—HIR, 16417—826—7yrs. 1st 4 Yrs., Wis., Minn., Texas, Best Udder, Wis., 1947; 3rd 4 Yrs., N.G.S., R.W.F., Minn., 1947.

Get of Curtiss Candy Marie's Curtiss (in sale, whole bull) are most attractive.

CURTISS CANDY PETER PAN. Dropped January 25, 1953. Full brother to Curtiss Candy Navigator, Jr. & Res. Ch., Mo., 1951; Sr. & Gr. Ch., N. J. G. B. S. & Pa. G. S., 1952; Res. Sr. & Gr. Ch., Waterloo, 1952. His daughters are outstanding.
Sire: Curtiss Candy Levity Heir

Dam: **OAK ISLAND'S ROSY.** 15112—766—Jr4. VG '47—GP '48—VG '51. Sold $8,500, Mid-West Sale.

CURTISS CANDY JEWEL CURTISS. Dropped July 12, 1951.
Sire: Curtiss Candy Levity Heir

Dam: **SECRET'S SAPPHIRE.** 14994—773—G, 17268—815—5yrsC. Sire: Green Meads Proud Secret. Dam: Foremost Neptuna, 12737—623—GG. Next Dam: Valor's Fair May, 12567—638—G. Next Dam: Mixter May Princess. Her records from 604—F to 779. Sr. & Gr. Ch., N.D.S., 1924.

CURTISS CANDY KENNY CURTISS. Dropped July 2, 1952. Jr. Ch. Type School, March 14, 1953.
Sire: Curtiss Candy Noble Curtiss

Dam: **McDONALD FARMS DAIRYMAID.** VG '47 '48 '51. 10290—603—G, 11367—634—AA. 2nd Dam: McDonald Farms Alleen, 11135—703—AA; 2nd 3 Yrs., Ohio, 1939; member unbeaten Get, 1939, 1940; 1st Produce, Md., N.Y., E.S.E., 1940; 2nd Produce, N.D.S., 1940. 3rd Dam: Supreme's Janice, 20012—942—BB, 19618—981—AA.

For Catalogs Write: **THE LOUIS McL. MERRYMAN & SONS, INC. — SPARKS, MARYLAND**

VACCINATED-ACCREDITED NO. 3

ROBERT PAYNE
PRESIDENT

DUNWALKE FARM, INC.

Purebred - Guernseys

FAR HILLS · NEW JERSEY

TELEPHONE: PEAPACK 8-0479

T. B. ACCREDITED 120623

JAMES T. CHRISTIAN
MANAGER

THE RECORDS OF ALL COWS MILKED 3x

Every cow is on test every year. They have some outstanding 305—2x records. Many of these cows are getting close to 100,000 lbs. milk and are comparatively young.

	MILK	FAT	AGE	
1—**Manor Glen Levity**	20638	*1142	5yrs—365C	Class Leader
2—**Rycklaver Radiant Actress**	18768	*1101	Sr3—365C	Class Leader (pending)
3—**Fresno Chieftain's Viva**	21435	*1083	6yrs—365C	Class Leader (pending)
4—**Delwake Jenny**	*20587	*1053	Sr4—365C	Class Leader
5—**Dunwalke Maggie's Flute**	*21679	1048	7yrs—365C	Class Leader
6—**Mulhocaway Butterfat Rosetta**	20294	1039	6yrs—365	*Class Leader
7—**Delwake Gabriel's Girlie**	18822	1030	5yrs—365C	
8—**Foxburg's Knight's Pozy**	19344	*1017	Sr4—365	Class Leader
9—**Welcome In Royal Hollara**	*20317	*1014	Jr4—365C	*Class Leader
10—**Glengeran Delora**	20837	1012	6yrs—365	
11—**Spring Run Noble's Primrose**	21268	1001	7yrs—365	
12—**Spruce Run C. H. B. Cherry**	20833	991	5yrs—365C	
13—**Flat Brook Playmate**	*21798	982	5yrs—365C	Class Leader
14—**Rycklaver D. Lucy**	16772	*977	Jr4—365C	Class Leader
15—**Caumsett Harbor Becky**	*20819	966	Sr4—365	Class Leader
16—**McAfee's Ellen**	21342	957	6yrs—365C	
17—**Sunnyfield Golden Marose**	20320	950	7yrs—365C	
18—**Foremost Footprint Dawn**	20456	932	5yrs—365C (pending)	
19—**Brian Boru King's Sally**	20891	932	7yrs—365C	
20—**Dunwalke King's Lady**	16524	930	Sr4—365C	
21—**Lilac of Milestone**	16470	924	7yrs—365C	
22—**Spar Hill Hyacinth 5th**	18485	905	Sr4—365C (pending)	
23—**Dunwalke Governess's Daughter**	20444	889	5yrs—365C	*Class Leader

*Class Leader in another class

DAUGHTERS OF HOMINY HILL REX, A. R., JR2-YEAR-OLDS

24—**Dunwalke Desirer**	*18194	*867	Jr2—365C (4th Fat, 1st Milk)	Class Leader
25—**Dunwalke Dora**	15075	811	Jr2—365	
26—**Dunwalke Damsel**	13626	761	Jr2—365C (pending)	
27—**Meadow-Gold R. Mona**	13561	725	Jr2—365	

19 of these cows are checked in calf—the other 8 are fresh under 5 months. They are bred to such sires as: Hominy Hill Rex, A. R., Fairlawn Maxim's Gabriel, A. R., Coldspring's Beauty Noble King, Dunwalke Beauty's Favor, son of "Noble King" and Manor Glen Levity.

"Every Cow In The Herd On Continuous A. R. Test"

McDonald Farms ..SALE.. CORTLAND NEW YORK MAY 23 1953

APPLEBROOK FARMS CONSIGN . . .

A BRED HEIFER . . . sired by **"PREDICTION JR."**

Due June 24 to our son of McDonald Farms Steadfast, A. R. ($21,000) and McDonald Farms Pre Lidelia, 14809—819—5yrsC, Excellent '50 '52.

FIFTH McDONALD SALE—SATURDAY, MAY 23—CORTLAND, NEW YORK

IN THE SALE

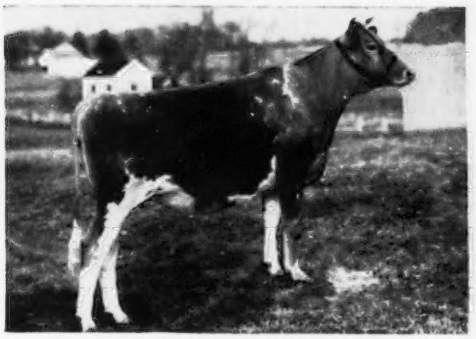

APPLEBROOK PREDICTION'S ETTY
Born June 6, 1951

Sire: **McDonald Farms Prediction Jr.** Our proved son of McDonald Farms Prediction, A. R. out of McDonald Farms Coquette, 13928—708—G, VG '48—Excellent '47 '50.

"Etty's" Dam

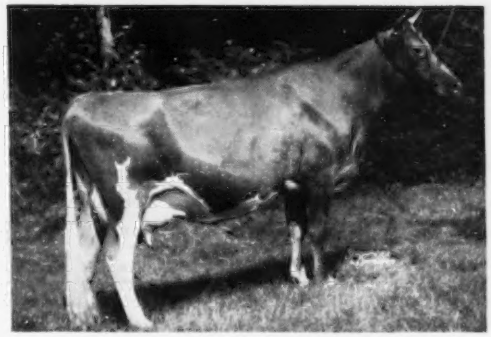

FAIRLAWN PEERLESS ETTY
9215—558—Jr2, 11240—618—DD

A daughter of **Green Meadow Peerless, A. R.** A daughter of "Etty" sold in the 1951 McDonald Farms Sale for $2,000.

"Pre Lidelia," the twice Excellent dam of "Etty's" service sire, is a daughter of McDonald Farms Idalia, she a maternal sister to the twice Excellent "Coquette"—dam of "Prediction Jr."

This bred heifer, Applebrook Prediction's Etty, is in our opinion one of the best to ever leave our farm. She is a big, rugged, two-year-old, the kind it takes to make a real outstanding dairy cow.

ANOTHER **"PREDICTION JR."** DAUGHTER Is Consigned . . .

THE EASTERN GUERNSEY SALE, MAY 26, GLENBURNIE FARM, TRENTON, N. J.

IN THE SALE

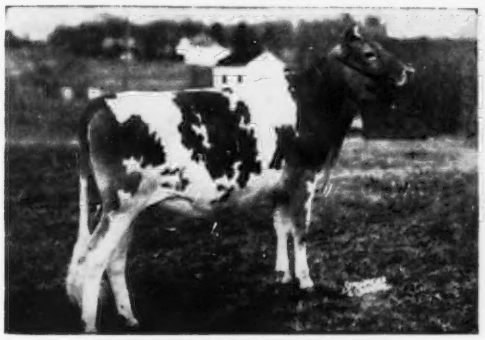

APPLEBROOK PREDICTION'S SUNRAY
Born December 20, 1951

She is large for her age and comes from one of our good cow families.
Sire: **McDonald Farms Prediction Jr.** The COQUETTE family.
Dam: **Clora's Point Princess Sunbeam.** 10232—547—Sr2

"Sunray's" Dam's Full Sister

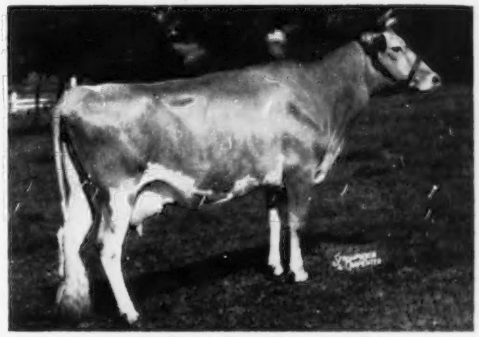

APPLEBROOK'S QUEEN'S THELMA
7824—424—Jr2
10305—569—Sr4C (pending)

CONSIGNED . . . **9th ANNUAL PENNSYLVANIA STATE HEIFER SALE, LANCASTER, PA., MONDAY, JUNE 1, 1953**

A BRED HEIFER . . . daughter of **FAIRLAWN ACTOR'S INTERIM,** he a double grandson of Green Meadow Peerless, being sired by Fairlawn Peerless Actor, A. R. out of Fairlawn Peerless Emerald, 14347—727—B; next dam, Sapphire of Two Brooks, 10301—584—G; third dam, Franchester Saffron, 13987—795—A.

"INTERIM," sire of this bred heifer we are consigning, is getting some outstanding daughters for us. This is one of his best. She is due June 20, 1953 to McDonald Farms S. Paladin, son of "Pre Lidelia," twice Excellent.

T. B. ACCREDITED . . . BANG'S FREE

COL. CHARLES P. O'CONNOR, Owner
DONALD G. BROWN, Herdsman

Mail Address: ROUTE 3, WEST CHESTER, PA.

Farm is located 3 miles from Paoli and 3 miles from West Chester on State Highway 202.

★ HICKORY SHORES COMPLETE DISPERSAL ★

W. E. Sooy, Owner — George Lichtenwalter, Manager

Delton, Michigan . . . Monday, June 15, 1953 . . 11 A. M.

76 HEAD — 12 Bulls — 35 Cows — 7 Bred Heifers — 22 Open Heifers

At the farm 1 mile west of Route 43—2½ miles south of Delton—5 miles north of Richland—15 miles east of Kalamazoo.

The herd is T. B. Accredited No. 555317 and State Bang's Free No. 9911.

IN SALE—922 Fat

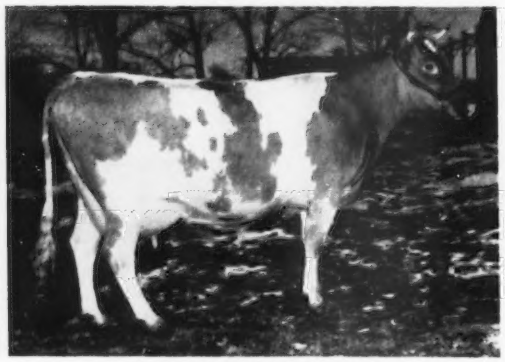

SHAWNEE SPRINGS LYRIC
8408—448—Jr2—305C—2x, 12003—627—Jr4—305C—2x, 16971—922—5yrs—365C. Classified Very Good 4 times
Sire: **Florham John**, he by Langwater Country Gentleman
Dam: **Shawnee Springs Topaz**, 10476—551—F. Dam of 4 A. R. daughters. She by Langwater Argyll, out of Chestnut Ridge Betty Sue, 13162—677—A.
"Lyric" has 3 daughters and a grandson in the sale.

IN SALE

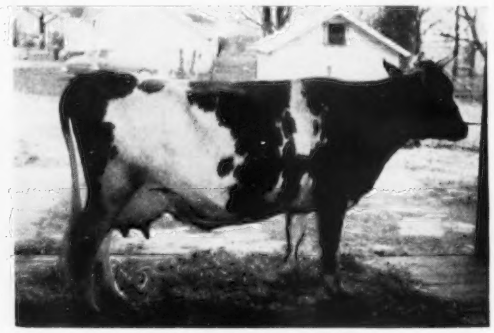

RUBY OF HICKORY SHORES
8047—435—Sr2—365—2x
Sire: **McDonald Farms Lucy's King**
Dam: **Shawnee Springs Lyric**
12003—627—Jr4—305C—2x
16971—922—5yrs—365C

IN SALE

HICKORY SHORES GLORIA
Calved February 6, 1953
7756—421—Jr2—305C—2x, 8008—444—Jr3—305C—2x
Sire: **McDonald Farms Lucy's King**
Dam: **Alfacrest's A. C. Darlene**
"Gloria" has 1 daughter in sale.

IN SALE

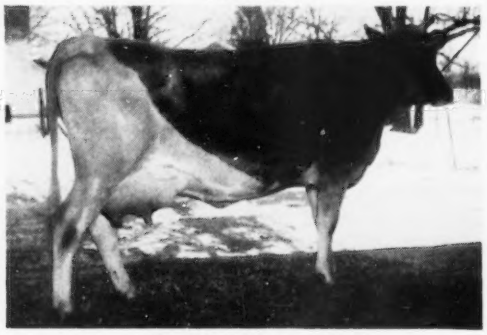

HICKORY SHORES NANCY
Calved February 7, 1953
Sire: **McDonald Farms His Mandate**
Dam: **HICKORY SHORES GLORIA**, IN SALE
7756—421—Jr2—305C—2x
8008—444—Jr3—305C—2x
"Nancy" has 2 daughters in sale.

SON IN SALE

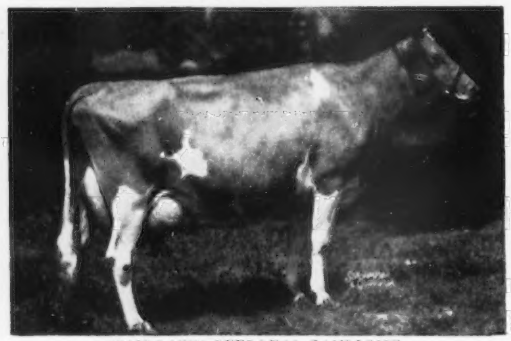

FAIRLAWN PEERLESS GAYLIGHT
13675—649—Sr3, 13752—677—5yrs, 16643—821—6yrs—365C
Sire: **Green Meadow Peerless**
Dam: **Karena of Garden Creek**
10143—581—GG, 11146—648—BB
"Gaylight's" son, **FAIRLAWN K. BONITO**, is in the sale with 8 daughters and 4 sons. He is sired by Fairlawn H. Eastern King.

A Maternal Sister To Fairlawn K. Bonito, IN SALE

FAIRLAWN HORNET'S KARENA
13449—599—Jr2—365C
2043—83—Sr3 in 83 days on test
Sire: **Fairlawn Actress' Hornet**
Dam: **Fairlawn Peerless Gaylight**
16643—821—6yrs—365C

For Catalogs Write: **THE LOUIS McL. MERRYMAN & SONS, INC. — SPARKS, MARYLAND**

HIGH MOWING FARM COMPLETE DISPERSAL

At The Farm...WILMINGTON, VERMONT, MONDAY, JUNE 8, 1953

SALE STARTS AT 10:30 A. M. (D.S.T.)

Wilmington is on Route 9, 20 miles west of Brattleboro, Vt. — 52 miles east of Troy, N. Y. Route 9 becomes Route 7 in New York but is same road north. From Pittsfield, Mass., take Route 8A to 112 to 8, hitting Route 9 one mile east of Wilmington.

ARTHUR D. PINKHAM, Owner ——— DIRCK COON, Manager

Federal Accredited Herd No. 11689 — State Bang's Free No. 1306

103 HEAD . . . 16 Bulls — 44 Cows — 12 Bred Heifers — 31 Open Heifers

LOT 1 . . . (BULL) **FOREMOST DIAMOND JIM.** Dropped October 28, 1942. Sire of 26 A. R. daughters, others on test, 4 P. R. sons. 1 over 800, 4 over 700, 11 over 600, 20 over 500 lbs. fat. Sire: Majesty's Fearless. Dam: May Royal's Fleckie, 11498—599—G, Jr. Ch., Ky., 1929 (Mixter May Royal, $23,000—Peach Blossom of the Prairie, $5,000, 12256—623—G, Peer Trophy, N.D.S., 1924, 2nd 3 Yrs., D.C.C., 1924, 3rd, N.D.S., 1924).

LOT 2 . . . (BULL) **HIGH MOWING DIAMOND ARISTOCRAT.** Dropped April 24, 1946. 2nd 2 Yrs., E.S.E., 1948. Sire: Foremost Diamond Jim, Lot 1. Dam: Foremost Acme's Loyalty, VG '48, 10414—459—Jr2C, 16001—720—Jr3C (Foremost Acme—Foremost Loyalty, 13759—653—GG, 18229—856—CC, former Class Leader, 2nd Sr. Yr., Wis., 1936, 3rd, E.S.E., Mich).

LOT 3 . . . (BULL) **HIGH MOWING SONNY JIM.** Dropped December 24, 1951. Sire: Foremost Diamond Jim, Lot 1. Dam: Foremost Quoquette, VG '47 '48, 15029—759—GG (former Conn. State Champ.), 17416—848—CC (Conn. State Champ.), 16297—745—6yrs—305C—3x, former Class Leader, 14750—671—7yrs—305C—3x (Foremost Royal Valor—Supreme's Mimosa, 12056—637—GG).

LOT 4 . . . (BULL) **STERLINGOLD ROYAL VICTOR.** Dropped July 17, 1948. Sire: Gardenville Rose King, $50,000. Dam: Sterlingold Valorie, Lot 5.

LOT 5 . . . (COW) **STERLINGOLD VALORIE** ($10,000, resold $7,500). Dropped December 12, 1943. Due May 8 to Foremost Diamond Jim, Lot 1. 14643—773—Jr2—365C, 15828—*881—Jr3—365C, 16145—837—Sr4—365, 15835—788—5yrs—305C—2x, 19888—1007—8yrs—365C (pending), D '47 '48—VG '52. Sire: Foremost Royal Valor. Dam: Foremost Perfect Lady, $10,000, VG '47 '48, 13192—721—G, 17581—864—AA, 15244—758—AAA, former Class Leader, 16029—772—9yrs—305C—3x (Foremost Pre-eminent—Foremost Lida, 15537—826—GG, former Class Leader, 17674—*962—Jr4C).

LOT 6 . . . (BULL) **HIGH MOWING ILLUSTRIOUS.** Dropped February 22, 1952. Sire: McDonald Farms Juvenile ($2,000). Dam: Sterlingold Valorie, Lot 5.

LOT 7 . . . (COW) **STERLINGOLD LIDETTE.** Dropped November 3, 1942. Bred February 25, 1953 to High Mowing Diamond Aristocrat, Lot 2. 19033—830—5yrs, 14341—652—G, GP '47—Excellent '48. Sire: Foremost Acme. Dam: Foremost Perfect Lady, $10,000, VG '47 '48, 13192—721—G, 17581—864—AA, 15244—758—AAA, former Class Leader, 16029—772—9yrs—305C—3x(Foremost Pre-eminent—Foremost Lida, 15537—826—GG, former Class Leader, 17674—*962—Jr4C).

LOT 8 . . . (COW) **FOREMOST THAURA.** Dropped August 10, 1942. Bred February 4, 1953, to Foremost Diamond Jim, Lot 1. 10421—526—Sr3C, 13824—707—Sr4C, former Vt. State Champion, 15992—814—7yrs; Vt. State Production Leader, 1950. Sire: Foremost Royal Valor. Dam: Supreme's Laura, 7173—371—EE, 1st Sr. Yr., N. Y., 1936 (Royal Supreme—Goldenrod of Belvedere, 10769—553—AA).

(Lots 9, 10 and 11—Full Brother and Sisters)

LOT 9 . . . (BULL) **HIGH MOWING DIAMOND ROYAL LAD.** Dropped November 30, 1952.

LOT 10 . . . (COW) **HIGH MOWING DIAMOND GLORA,** Vacc. Dropped December 12, 1950. Calved February 9, 1953, heifer, Lot 12. Will be bred to Sterlingold Royal Victor, Lot 4. On A. R. test with 1894—84—Jr2 in 47 days.

LOT 11 . . . (OPEN HEIFER) **HIGH MOWING DIAMOND HONORA,** Vacc. Dropped November 23, 1951. Sire: Foremost Diamond Jim, Lot 1. Dam: Foremost Thaura, Lot 8.

LOT 12 . . . (OPEN HEIFER) **HIGH MOWING REBEL'S JENORA.** Dropped February 9, 1953. Sire: High Mowing Rebel, Lot 49. Dam: High Mowing Diamond Glora, Lot 10.

LOT 18 . . . IN THE SALE

BEN TULLOCH CORNELIA, Vacc. ($3,300) Dropped December 2, 1947. Calved March 7, 1953, bull, Lot 19. 13619—717—Jr2, 1041—53—5yrs in 20 days.

Sire: Argilla Belfast

Dam: Foremost Acme's Quartillie, 17820—841—6yrsC. Sire: Foremost Acme. Dam: Foremost Quartillie, 11741—575—GG.

LOT 20 . . . IN THE SALE

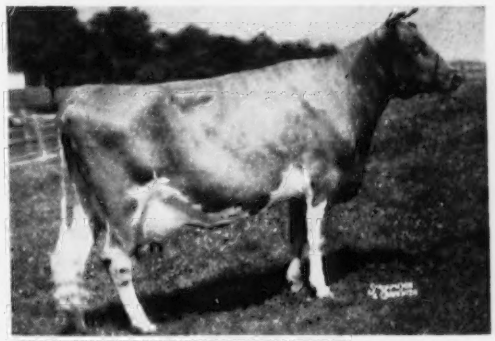

HIGH MOWING DIAMOND ELOQUENCE, Vacc. Dropped June 9, 1948. Bred October 8, 1952, to Sterlingold Royal Victor, Lot 4. 10086—556—Jr2—365, 10558—583—Sr3—365 (pending). VG '51—Excellent '52.

Sire: Foremost Diamond Jim, LOT 1

Dam: Massapoag Duenna, LOT 21

FOR CATALOGS WRITE

THE LOUIS McL. MERRYMAN & SONS, INC. **OR** **THE PATE SALES COMPANY**

Sparks, Maryland SALES MANAGERS **2064 Lawrenceville Road, Trenton, N. J.**

HIGH MOWING FARM COMPLETE DISPERSAL

At The Farm...WILMINGTON, VERMONT, MONDAY, JUNE 8, 1953

SALE STARTS AT 10:30 A. M. (D.S.T.)

SALE HEADQUARTERS, THE TAVERN, WILMINGTON, VERMONT.
ACCOMMODATIONS ALSO AVAILABLE AT THE BROOKS HOTEL, BRATTLEBORO, VERMONT.

ARTHUR D. PINKHAM, Owner — DIRCK COON, Manager

Federal Accredited Herd No. 11689 — State Bang's Free No. 1306

103 HEAD . . . 16 Bulls — 44 Cows — 12 Bred Heifers — 31 Open Heifers

LOT 13 . . . (OPEN HEIFER) **HIGH MOWING ISADORA,** Vacc. Dropped January 16, 1952. Sire: High Mowing Diamond Aristocrat, Lot 2. Dam: High Mowing Diamond Dora, 13020—624—Jr2 (Foremost Diamond Jim, Lot 1—Foremost Thaura, Lot 8, 13824—707—Sr4C, 15992—814—7yrs, Vt. Production Leader, 1950).

LOT 14 . . . (OPEN HEIFER) **HIGH MOWING VICTOR'S JORA.** Dropped January 5, 1953. Sire: Sterlingold Royal Victor, Lot 4. Dam: High Mowing Diamond Dora, 13020—624—Jr2. Next Dam: Foremost Thaura, Lot 8.

LOT 15 . . . (COW) **FOREMOST ROYAL'S CHARLOTTE.** Dropped September 12, 1945. Bred January 29, 1953 to Foremost Diamond Jim, Lot 1. 10538—491—Jr2, 14262—684—Jr3C, on retest with 7809—334—7yrs in 164 days. Sire: Foremost Royal Valor. Dam: Supreme's Lassie, 15113—703—A (Royal Supreme—Lone Pine Shireen, 12625—557—AA).

(Lots 16 and 17—Full Sisters)

LOT 16 . . . (OPEN HEIFER) **HIGH MOWING DIAMOND ISLE.** Dropped October 13, 1952.

LOT 17 . . . (BRED HEIFER) **HIGH MOWING DIAMOND HOPEWELL,** Vacc. Dropped October 16, 1951. Will be bred to High Mowing Sonny Jim, Lot 3. Sire: Foremost Diamond Jim, Lot 1. Dam: Foremost Royal's Charlotte, Lot 15.

LOT 18 . . . (COW) **BEN TULLOCH CORNELIA,** Vacc. ($3,300). Dropped December 2, 1947. Calved March 7, 1953, bull, Lot 19. 13619—717—Jr2, 1041—53—5yrs in 20 days. Sire: Argilla Belfast. Dam: Foremost Acme's Quartillie, 17820—841—6yrsC (Foremost Acme—Foremost Quartillie, 11741—575—GG).

LOT 19 . . . (BULL) **HIGH MOWING DIAMOND BILL.** Dropped March 7, 1953. Sire: Foremost Diamond Jim, Lot 1. Dam: Ben Tulloch Cornelia, Lot 18.

LOT 20 . . . (COW) **HIGH MOWING DIAMOND ELOQUENCE,** Vacc. Dropped June 9, 1948. Bred October 8, 1952 to Sterlingold Royal Victor, Lot 4. 10086—556—Jr2—365, 10558—583—Sr3—365 (pending), VG '51—Excellent '52. Sire: Foremost Diamond Jim, Lot 1. Dam: Massapoag Duenna, Lot 21.

LOT 21 . . . (COW) **MASSAPOAG DUENNA.** Dropped October 7, 1941. Due May 25, 1953 to Foremost Diamond Jim, Lot 1. 15561—853—5yrsC. Sire: Massapoag Battle Axe. Dam: Massapoag Duchess (Massapoag Jester—Rambleton Queen, 12336—721—A).

LOT 22 . . . (BRED HEIFER) **HIGH MOWING VICTOR'S HENNA,** Vacc. Dropped March 25, 1951. Bred December 21, 1952 to Foremost Diamond Jim, Lot 1. Sire: Sterlingold Royal Victor, Lot 4. Dam: Massapoag Duenna, Lot 21.

LOT 23 . . . (COW) **GALLANT SEQUEL'S DUCHESS.** Dropped March 30, 1945. Bred February 7, 1953 to High Mowing Diamond Aristocrat, Lot 2. 13974—693—5yrs—365C, on retest with 7468—363—7yrs in 166 days. Sire: Vermonter's Gallant Sequel. Dam: Massapoag Duenna, Lot 21.

LOT 24 . . . (COW) **HIGH MOWING DOLORES,** Vacc. Dropped December 27, 1947. Bred December 23, 1952 to Foremost Diamond Jim, Lot 1. 12188—553—Sr2C, on retest with 10036—444—Sr4 in 211 days. Sire: Grassland Lanandy. Dam: Gallant Sequel's Duchess, Lot 23.

LOT 25 . . . (OPEN HEIFER) **HIGH MOWING DIAMOND ILLORES,** Vacc. Dropped August 28, 1952. Sire: Foremost Diamond Jim, Lot 1. Dam: High Mowing Dolores, Lot 24.

LOT 26 . . . (COW) **HIGH MOWING DIAMOND BALSAM.** Dropped November 18, 1945. Due June 26, 1953 to Sterlingold Royal Victor, Lot 4. 12075—614—Jr2, 15273—870—Jr4C. D '48 '49—VG '50. Sire: Foremost Diamond Jim, Lot 1. Dam: Howland Vermont Gallant (Langwater Vermonter—Howland King's Errant).

LOT 27 . . . (BRED HEIFER) **HIGH MOWING VICTOR'S HEMLOCK,** Vacc. Dropped June 4, 1951. Bred January 13, 1953 to High Mowing Rebel, Lot 49. Sire: Sterlingold Royal Victor, Lot 4. Dam: High Mowing Diamond Balsam, Lot 26.

LOT 28 . . . (COW) **CORNING REX'S POLLYANNA.** Dropped November 26, 1941. Will be fresh before sale to Foremost Diamond Jim, Lot 1. 16213—831—5yrs—365C. Sire: Rex's Master Spartan. Dam: Navigator's Pollyanna, 8425—442—G (Navigator of Edgemoor—Flodell Pollyanna, 13045—717—E).

LOT 23 — IN THE SALE

GALLANT SEQUEL'S DUCHESS
Dropped March 30, 1945. Bred February 7, 1953 to High Mowing Diamond Aristocrat, LOT 2. 13974—693—5yrs—365C, on retest with 7468—363—7yrs in 166 days.
Sire: Vermonter's Gallant Sequel
Dam: Massapoag Duenna, LOT 21.

LOT 26 — IN THE SALE

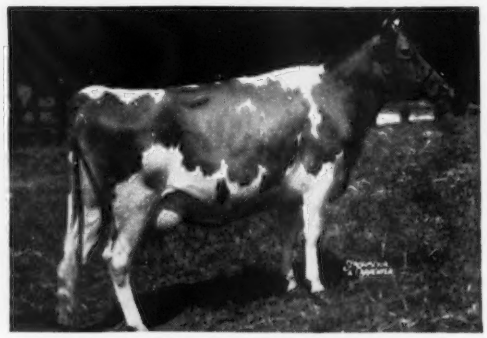

HIGH MOWING DIAMOND BALSAM
Dropped November 18, 1945. Due June 26, 1953 to Sterlingold Royal Victor, LOT 4. 12075—614—Jr2, 15273—870—Jr4C. D '48 '49—VG '50.
Sire: Foremost Diamond Jim, LOT 1
Dam: Howland Vermont Gallant. Sire: Langwater Vermonter. Dam: Howland King's Errant

HIGH MOWING FARM COMPLETE DISPERSAL

At The Farm...WILMINGTON, VERMONT, MONDAY, JUNE 8, 1953

SALE STARTS AT 10:30 A. M. (D.S.T.)

103 HEAD . . . 16 Bulls — 44 Cows — 12 Bred Heifers — 31 Open Heifers

(Lots 29 and 30—Full Sisters)

LOT 29 . . . (COW) **HIGH MOWING DIAMOND FAYANNA,** Vacc. Dropped February 11, 1949. Bred October 6, 1952 to High Mowing Rebel, Lot 49. 10070—533—Jr2—365.

LOT 30 . . . (COW) **HIGH MOWING DIAMOND GLORIANNA,** Vacc. Dropped April 8, 1950. Bred January 7, 1953 to High Mowing Rebel, Lot 49. On A. R. test with 4589—197—Sr2 in 142 days. Sire: Foremost Diamond Jim, Lot 1. Dam: Corning Rex's Pollyanna, Lot 28.

LOT 31 . . . (BRED HEIFER) **HIGH MOWING VICTOR'S HONOR,** Vacc. Dropped March 27, 1951. Bred December 9, 1952 to High Mowing Rebel, Lot 49. Sire: Sterlingold Royal Victor, Lot 4. Dam: High Mowing Diamond Fayanna, Lot 29.

LOT 32 . . . (OPEN HEIFER) **HIGH MOWING ILLIANNA.** Dropped November 6, 1952. Sire: High Mowing Diamond Aristocrat, Lot 2. Dam: High Mowing Diamond Glorianna, Lot 30.

(Lots 33 and 34—Full Sisters)

LOT 33 . . . (COW) **HIGH MOWING DIAMOND GREETING,** Vacc. Dropped September 8, 1950. Calved March 14, 1953. On A. R. test with 544—25—Jr2 in 14 days.

LOT 34 . . . (BRED HEIFER) **HIGH MOWING DIAMOND HOLIDAY,** Vacc. Dropped September 20, 1951. Will be bred to High Mowing Sonny Jim, Lot 3. Sire: Foremost Diamond Jim, Lot 1. Dam: High Mowing King's Christmas, 10978—582—Jr2—365C (Green Meads King James—Corning Rex's Pollyanna, Lot 28, 16213—831—5yrs—365C).

LOT 35 . . . (COW) **HIGH MOWING VICTOR'S GRACEY,** Vacc. Dropped September 8, 1950. Bred February 19, 1953 to Foremost Diamond Jim, Lot 1. On A. R. test with 4359—198—Jr2—305—3x in 106 days. Sire: Sterlingold Royal Victor, Lot 4. Dam: High Mowing King's Encore, VG '50, 10465—558—Sr2—365C.

LOT 36 . . . (OPEN HEIFER) **HIGH MOWING DIAMOND INGRID.** Dropped December 12, 1952. Sire: Foremost Diamond Jim, Lot 1. Dam: High Mowing Victor's Gracey, Lot 35.

LOT 37 . . . (OPEN HEIFER) **HIGH MOWING DIAMOND HALO,** Vacc. Dropped November 3, 1951. Sire: Foremost Diamond Jim, Lot 1. Dam: McDonald Farms Honesty, 12566—617—Sr4, 14624—667—7yrs—365C, VG '47—GP '48 (Foremost Prediction—Valor's Josella, 9929—525—EE, 12867—635—A).

LOT 38 . . . (COW) **CORNING'S REX'S RITA ANN.** Dropped May 10, 1939. Bred March 5, 1953 to Foremost Diamond Jim, Lot 1. 15681—732—8yrs—365C, VG '48 '49. Sire: Rex's Master Spartan. Dam: Imp. Candie's Rita III., 7734—419—C (Candie's Warrior, R.G.A.S. 4982 P.S.—Candie's Rita, R.G.A.S. 5424 F.S.).

(Lots 39, 40, 41 and 42—Three Full Sisters, One Full Brother)

LOT 39 . . . (COW) **HIGH MOWING DIAMOND FUN,** Vacc. Dropped September 3, 1949. Calved March 18, 1953, heifer, Lot 43. Will be bred to Sterlingold Royal Victor, Lot 4. 11802—554—Jr2—365C.

LOT 40 . . . (COW) **HIGH MOWING DIAMOND FROLIC,** Vacc. Dropped September 3, 1949. Bred September 21, 1952 to High Mowing Rebel, Lot 49. On A. R. test with 9592—459—Sr2 in 309 days.

LOT 41 . . . (BRED HEIFER) **HIGH MOWING DIAMOND HAYWORTH,** Vacc. Dropped September 3, 1951. Will be bred to High Mowing Sonny Jim, Lot 3.

LOT 42 . . . (BULL) **HIGH MOWING DIAMOND ALY KHAN.** Dropped September 17, 1952. Sire: Foremost Diamond Jim, Lot 1. Dam: Corning's Rex's Rita Ann, Lot 38.

LOT 43 . . . (OPEN HEIFER) **HIGH MOWING REBEL'S JOY.** Dropped March 18, 1953. Sire: High Mowing Rebel, Lot 49. Dam: High Mowing Diamond Fun, Lot 39.

LOT 29 . . . IN THE SALE

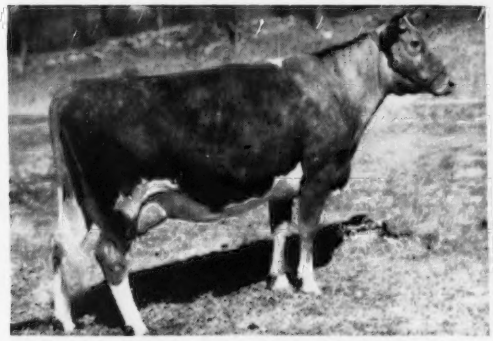

HIGH MOWING DIAMOND FAYANNA, Vacc. Dropped February 11, 1949. Bred October 6, 1952 to High Mowing Rebel, LOT 49. 10070—533—Jr2—365.

Sire: Foremost Diamond Jim, LOT 1

Dam: Corning Rex's Pollyanna, LOT 28

LOT 33 . . . IN THE SALE

HIGH MOWING DIAMOND GREETING, Vacc. Dropped September 8, 1950. Calved March 14, 1953. On A. R. test with 544—25—Jr2 in 14 days.

Sire: Foremost Diamond Jim, LOT 1

Dam: High Mowing King's Christmas 10978—582—Jr2—365C

FOR CATALOGS WRITE

THE LOUIS McL. MERRYMAN & SONS, INC. **OR** **THE PATE SALES COMPANY**

Sparks, Maryland SALES MANAGERS **2064 Lawrenceville Road, Trenton, N. J.**

HIGH MOWING FARM COMPLETE DISPERSAL

At The Farm...WILMINGTON, VERMONT, MONDAY, JUNE 8, 1953

SALE STARTS AT 10:30 A. M. (D.S.T.)

SALE HEADQUARTERS, THE TAVERN, WILMINGTON, VERMONT.
ACCOMMODATIONS ALSO AVAILABLE AT THE BROOKS HOTEL, BRATTLEBORO, VERMONT.

ARTHUR D. PINKHAM, Owner — DIRCK COON, Manager

Federal Accredited Herd No. 11689 — State Bang's Free No. 1306

103 HEAD . . . 16 Bulls — 44 Cows — 12 Bred Heifers — 31 Open Heifers

LOT 44 . . . (OPEN HEIFER) **HIGH MOWING VICTOR'S IVY,** Vacc. Dropped January 20, 1952. Sire: Sterlingold Royal Victor, Lot 4. Dam: High Mowing Diamond Fun, Lot 39.

LOT 45 . . . (OPEN HEIFER) **HIGH MOWING VICTOR'S ILEX,** Vacc. Dropped May 23, 1952. Sire: Sterlingold Royal Victor, Lot 4. Dam: High Mowing Diamond Frolic, Lot 40.

LOT 46 . . . (COW) **HIGH MOWING DIAMOND GINGHAM,** Vacc. Dropped March 4, 1950. Bred October 9, 1952 to Sterlingold Royal Victor, Lot 4. 10028—494—Jr2—365. Sire: Foremost Diamond Jim, Lot 1. Dam: High Mowing King's Corduroy, 10821—536—Jr2—365 (Green Meads King James—Corning's Rex's Rita Ann, VG '48 '49, Lot 38, 15681—732—8yrs—365C).

LOT 47 . . . (COW) **HIGH MOWING DIAMOND DILIGENCE,** Vacc. Dropped June 7, 1947. Bred February 4, 1953 to Sterlingold Royal Victor, Lot 4. 12270—682—Jr2—365C, 14655—796—Jr3, on retest with 11532—612—5yrs in 230 days, VG '50—D '51. Sire: Foremost Diamond Jim, Lot 1. Dam: Howland Rebel Elegance, 12438—619—DD, 13953—677—6yrs—365C (Howland Gallant Rebellion—Greenacres Makeup, 13285—702—DD).

LOT 48 . . . (OPEN HEIFER) **HIGH MOWING INNOCENCE,** Vacc. Dropped August 9, 1952. Sire: High Mowing Diamond Aristocrat, Lot 2. Dam: High Mowing Diamond Dilligence, Lot 47.

LOT 49 . . . (BULL) **HIGH MOWING REBEL.** Dropped November 5, 1950. Sire: Sterlingold Royal Victor, Lot 4. Dam: High Mowing Diamond Dilligence, Lot 47.

LOT 50 . . . (OPEN HEIFER) **HIGH MOWING VICTOR'S INDULGENCE,** Vacc. Dropped February 7, 1952. Sire: Sterlingold Royal Victor, Lot 4. Dam: High Mowing Floresence (High Mowing Diamond Aristocrat, Lot 2—High Mowing Diamond Diligence, Lot 47, 14655—796—Jr3, on retest, 11532—612—5yrs in 230 days, VG '50—D '51).

LOT 51 . . . (BRED HEIFER) **HIGH MOWING VICTOR'S ELEGANCE,** Vacc. Dropped June 3, 1951. Bred January 15, 1953 to High Mowing Rebel, Lot 49. Sire: Sterlingold Royal Victor, Lot 4. Dam: High Mowing Diamond Elegance.

LOT 52 . . . (COW) **HIGH MOWING NOBLE APPEAL.** Dropped January 27, 1944. Bred January 26, 1953 to High Mowing Rebel, Lot 49. 10532—548—Jr2—365C, 15973—847—Sr4—365C, former Vt. State Champion, GP '48—VG '49 '50—D '51. Sire: Green Meads Noble. Dam: Howland Rebel Elegance, 12438—619—DD, 13953—677—6yrs—365C.

LOT 53 . . . (OPEN HEIFER) **HIGH MOWING ILLUSION.** Dropped December 5, 1952. Sire: High Mowing Rebel, Lot 49. Dam: High Mowing Noble Appeal, Lot 52.

Lot 54 . . . (COW) **HIGH MOWING DIAMOND CHINTZ,** Vacc. Dropped June 27, 1946. Calved April 14, 1953, heifer, Lot 56. 13414—648—Sr2C, 15085—741—Sr3C. Sire: Foremost Diamond Jim, Lot 1. Dam: High Mowing Noble Appeal, Lot 52.

LOT 55 . . . (BRED HEIFER) **HIGH MOWING VICTOR'S HESITANCE,** Vacc. Dropped April 21, 1951. Bred November 25, 1952 to High Mowing Rebel, Lot 49. Sire: Sterlingold Royal Victor, Lot 4. Dam: High Mowing Diamond Chintz, Lot 54.

Lot 56 . . . (OPEN HEIFER) **HIGH MOWING REBEL'S JINGLE.** Dropped April 14, 1953. Sire: High Mowing Rebel, Lot 49. Dam: High Mowing Diamond Chintz, Lot 54.

LOT 57 . . . (COW) **HOWLAND NOBLE'S INNARA.** Dropped May 18, 1944. Bred December 12, 1952 to Foremost Diamond Jim, Lot 1. 13939—679—Sr3C. Sire: Green Meads Noble. Dam: Howland Gallant Eudora, 11535—503—FF, 13953—586—6yrs—365.

LOT 58 . . . (BULL) **HIGH MOWING DIAMOND NOBLE.** Dropped September 18, 1952. Sire: Foremost Diamond Jim, Lot 1. Dam: Howland Noble's Innara, Lot 57.

LOT 35 . . . IN THE SALE

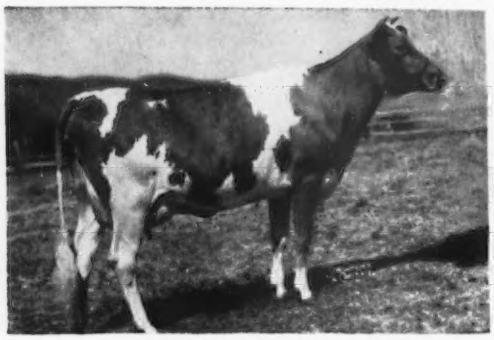

HIGH MOWING VICTOR'S GRACEY, Vacc. Dropped September 8, 1950. Bred February 19, 1953, to Foremost Diamond Jim, LOT 1. On A. R. test with 4359—198—Jr2—305—3x in 106 days.

Sire: Sterlingold Royal Victor, LOT 4

Dam: High Mowing King's Encore, VG '50
10465—558—Sr2—365C

LOT 41 . . . IN THE SALE

HIGH MOWING DIAMOND HAYWORTH, Vacc. Dropped September 3, 1951. Will be bred to High Mowing Sonny Jim, LOT 3.

Sire: Foremost Diamond Jim, LOT 1

Dam: Corning's Rex's Rita Ann, LOT 38

HIGH MOWING FARM COMPLETE DISPERSAL

At The Farm...WILMINGTON, VERMONT, MONDAY, JUNE 8, 1953

SALE STARTS AT 10:30 A. M. (D.S.T.)

103 HEAD . . . 16 Bulls — 44 Cows — 12 Bred Heifers — 31 Open Heifers

LOT 59 . . . (COW) **HOWLAND NOBLE GENESTA.** Dropped January 29, 1942. Due June 12, 1953 to Foremost Diamond Jim, Lot 1. 13734—674—4yrs—D.H.I.A., 14665—671—6yrs—365. Sire: Green Meads Noble. Dam: Hester of Bliss Hill, 12365—614—B.

(Lots 60, 61, and 62—Two Full Sisters, One Full Brother)

LOT 60 . . . (COW) **HIGH MOWING DIAMOND GENESTA,** Vacc. Dropped July 15, 1950. Calved January 19, 1953, bull. Will be bred to Sterlingold Royal Victor, Lot 4. On A. R. test with 2326—101—Sr2 in 68 days.

LOT 61 . . . (BULL) **HIGH MOWING DIAMOND CANASTA.** Dropped July 6, 1952.

LOT 62 . . . (COW) **HIGH MOWING DIAMOND'S BANNER.** Dropped July 21, 1945. Calved April 2, 1953, bull. 11234—545—Jr2, 12046—570—Sr3. Sire: Foremost Diamond Jim, Lot 1. Dam: Howland Noble Genesta, Lot 59.

LOT 63 . . . (OPEN HEIFER) **HIGH MOWING IDOL,** Vacc. Dropped May 5, 1952. Sire: High Mowing Diamond Aristocrat, Lot 2. Dam: High Mowing Diamond's Banner, Lot 62.

LOT 64 . . . (COW) **HOWLAND SNOWSTORM GLENCOE.** Dropped July 15, 1942. Calved April 12, 1953, bull, Lot 65. 15769—721—Sr4. Sire: Howland's Levity Snowstorm. Dam: Howland King's Ellen.

LOT 65 . . . (BULL) **HIGH MOWING DIAMOND SNOWSTORM.** Dropped April 12, 1953. Sire: Foremost Diamond Jim, Lot 1. Dam: Howland Snowstorm Glencoe, Lot 64.

LOT 66 . . . (COW) **HIGH MOWING DIAMOND GIFT,** Vacc. Dropped June 13, 1950. Bred December 30, 1952 to Sterlingold Royal Victor, Lot 4. On A. R. test with 4710—214—Jr2 in 153 days. Sire: Foremost Diamond Jim, Lot 1. Dam: Foremost Comet's Clover, 10558—525—Jr2—365.

LOT 67 . . . (OPEN HEIFER) **HIGH MOWING VICTOR'S IO,** Vacc. Dropped October 26, 1952. Sire: Sterlingold Royal Victor, Lot 4. Dam: High Mowing Diamond Gift, Lot 66.

LOT 68 . . . (BRED HEIFER) **HIGH MOWING VICTOR'S HEATHER,** Vacc. Dropped January 19, 1951. Bred November 29, 1952 to High Mowing Rebel, Lot 49. Sire: Sterlingold Royal Victor, Lot 4. Dam: High Mowing Diamond Electra, $1,500, VG '51—D '52, 12025—557—Sr2—HIR—1095.

LOT 69 . . . (OPEN HEIFER) **HIGH MOWING VICTOR'S INDIGO.** Dropped October 16, 1952. Sire: Sterlingold Royal Victor, Lot 4. Dam: High Mowing Diamond Fleckie, 11920—561—Jr2.

LOT 70 . . . (OPEN HEIFER) **HIGH MOWING DIAMOND HARMONY,** Vacc. Dropped December 27, 1951. Sire: Foremost Diamond Jim, Lot 1. Dam: High Mowing Gratuity.

LOT 71 . . . (COW) **CUP OF GOLD OF THE GLEN,** Vacc. Dropped February 3, 1947. Calved March 19, 1953, bull, Lot 72. Will be bred to Foremost Diamond Jim, Lot 1. 14354—802—Sr3—365C, Vt. State Champion. Milking over 50 lbs. (2x). Sire: Caumsett of The Glen. Dam: Shower of Gold of The Glen, 15936—745—5yrs—365C.

(Lots 72 and 73—Full Brother and Sister)

LOT 72 . . . (BULL) **HIGH MOWING DIAMOND PROSPECTOR.** Dropped March 19, 1953.

LOT 73 . . . (OPEN HEIFER) **HIGH MOWING INGOT,** Vacc. Dropped March 17, 1952. Sire: Foremost Diamond Jim, Lot 1. Dam: Cup of Gold of The Glen, Lot 71.

LOT 74 . . . (COW) **WHITE BABY OF THE GLEN.** Dropped June 5, 1946. Bred January 2, 1953 to Foremost Diamond Jim, Lot 1. 9632—480—Sr2—305C—3x, 12602—672—Sr3—365C. Sire: Caumsett of The Glen. Dam: Snow White of The Glen, 12914—701—CC.

LOT 60 . . . IN THE SALE

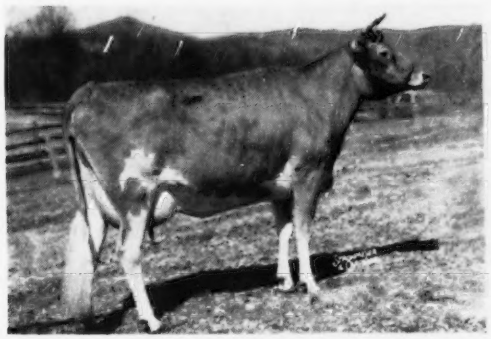

HIGH MOWING DIAMOND GENESTA, Vacc. Dropped July 15, 1950. Calved January 19, 1953, bull. Will be bred to Sterlingold Royal Victor, LOT 4. On A. R. test with 2326—101—Sr2 in 68 days.

Sire: Foremost Diamond Jim, LOT 1

Dam: Howland Noble Genesta, LOT 59

LOT 81 . . . IN THE SALE

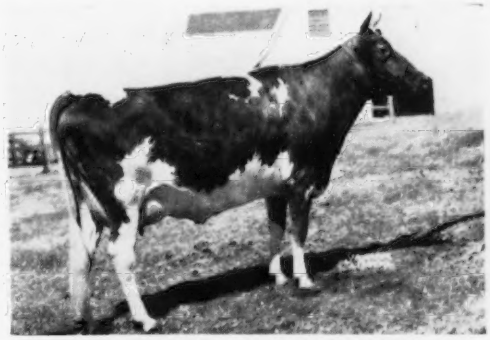

THOR'S DELIGHT OF GLENBURNIE, Vacc. Dropped September 6, 1948. Bred February 9, 1953 to High Mowing Rebel, Lot 49. 10331—527—Jr2.

Sire: Vagabond's Thor

Dam: Patcho'Woods Della's Delight, LOT 79

FOR CATALOGS WRITE

THE LOUIS McL. MERRYMAN & SONS, INC. **OR** **THE PATE SALES COMPANY**

Sparks, Maryland SALES MANAGERS **2064 Lawrenceville Road, Trenton, N. J.**

HIGH MOWING FARM COMPLETE DISPERSAL

At The Farm...WILMINGTON, VERMONT, MONDAY, JUNE 8, 1953

SALE STARTS AT 10:30 A. M. (D.S.T.)

SALE HEADQUARTERS, THE TAVERN, WILMINGTON, VERMONT.
ACCOMMODATIONS ALSO AVAILABLE AT THE BROOKS HOTEL, BRATTLEBORO, VERMONT.

ARTHUR D. PINKHAM, Owner ——— DIRCK COON, Manager

Federal Accredited Herd No. 11689 State Bang's Free No. 1306

103 HEAD . . . 16 Bulls — 44 Cows — 12 Bred Heifers — 31 Open Heifers

(Lots 75 and 76—Full Sisters)

LOT 75 . . . (BRED HEIFER) **HIGH MOWING DIAMOND HIGH BABY,** Vacc. Dropped April 18, 1951. Bred November 14, 1952 to Sterlingold Royal Victor, Lot 4.

LOT 76 . . . (OPEN HEIFER) **HIGH MOWING DIAMOND IVORY,** Vacc. Dropped July 13, 1952. Sire: Foremost Diamond Jim, Lot 1. Dam: White Baby of The Glen, Lot 74.

LOT 77 . . . (COW) **NORTHERN F. HELEN,** Vacc. Dropped November 13, 1948. Bred September 28, 1952 to Foremost Diamond Jim, Lot 1. 13037—670—Jr2, VG '51. Sire: Foremost Hermes. Dam: Conrad's Chunkey, 9068—520—Jr3—365C, 11981—683—5yrs—365.

LOT 78 . . . (OPEN HEIFER) **HIGH MOWING DIAMOND IRIS,** Vacc. Dropped May 25, 1952. Sire: Foremost Diamond Jim, Lot 1. Dam: Northern F. Helen, Lot 77.

LOT 79 . . . (COW) **PATCHO'WOODS DELLA'S DELIGHT,** Vacc. Dropped May 24, 1946. Bred September 23, 1952 to Foremost Diamond Jim, Lot 1. 10792—517—Jr2—365C, 13052—597—Jr3—365C, 14983—775—Sr4—365C. Grand Champion, Vt. Parish Show, 1952. VG '49—D '50—VG '51 '52. Sire: Langwater Helios. Dam: Witchwood Della, 10236—556—GG.

LOT 80 . . . (BRED HEIFER) **HIGH MOWING DIAMOND HAPPY,** Vacc. Dropped January 26, 1951. Due June 14, 1953 to High Mowing Rebel, Lot 49. Sire: Foremost Diamond Jim, Lot 1. Dam: Patcho'Woods Della's Delight, Lot 79.

LOT 81 . . . (COW) **THOR'S DELIGHT OF GLENBURNIE,** Vacc. Dropped September 6, 1948. Bred February 9, 1953 to High Mowing Rebel, Lot 49. 10331—527—Jr2. Sire: Vagabond's Thor. Dam: Patcho'Woods Della's Delight, Lot 79.

LOT 82 . . . (OPEN HEIFER) **HIGH MOWING IRENE.** Dropped November 18, 1952. Sire: High Mowing Rebel, Lot 49. Dam: Thor's Delight of Glenburnie, Lot 81.

LOT 83 . . . (COW) **HIGH MOWING ARISTOCRAT'S ELF,** Vacc. Dropped May 22, 1948. Calved March 13, 1952, bull, Lot 84. 12275—567—Jr2. Sire: High Mowing Diamond Aristocrat, Lot 2. Dam: High Mowing Clio, 10943—507—Jr2—365.

(Lots 84 and 85—Full Brother and Sister)

LOT 84 . . . (BULL) **HIGH MOWING VICTOR.** Dropped March 13, 1953.

LOT 85 . . . (OPEN HEIFER) **HIGH MOWING VICTOR'S IMP,** Vacc. Dropped March 4, 1952. Sire: Sterlingold Royal Victor, Lot 4. Dam: High Mowing Aristocrat's Elf, Lot 83.

LOT 86 . . . (COW) **SILVER FOREST ROYAL FADO,** Vacc., $2,800. Dropped November 12, 1948. Calved March 16, 1953, heifer, Lot 87. 13000—628—Jr2—365C. Sire: Silver Forest Farms Royal. Dam: Silver Forest Royal Dollie, 11107—575—Jr2—365 (Silver Forest Royal Reserve—Churchill's Dolly, 10556—597—Sr2—305C—3x, former Class Leader).

LOT 87 . . . (OPEN HEIFER) **HIGH MOWING DIAMOND JADE.** Dropped March 16, 1953. Sire: Foremost Diamond Jim, Lot 1. Dam: Silver Forest Royal Fado, Lot 86.

LOT 88 . . . (OPEN HEIFER) **HIGH MOWING DIAMOND INCENSE.** Dropped December 25, 1952. Sire: Foremost Diamond Jim, Lot 1. Dam: Forges Seamstress, 11333—573—Jr2—365C.

LOT 89 . . . (OPEN HEIFER) **HIGH MOWING HOSTESS,** Vacc. Dropped October 27, 1951. Sire: Forges Bell Boy. Dam: Forges Seamstress, 11333—573—Jr2—365C.

(Lots 90 and 91—Full Sisters)

LOT 90 . . . (COW) **HIGH MOWING DIAMOND GABARDINE,** Vacc. Dropped May 7, 1950. Bred February 24, 1953 to Sterlingold Royal Victor, Lot 4. On A. R. test with 4773—228—Jr2—305—3x in 156 days.

LOT 90 . . . IN THE SALE

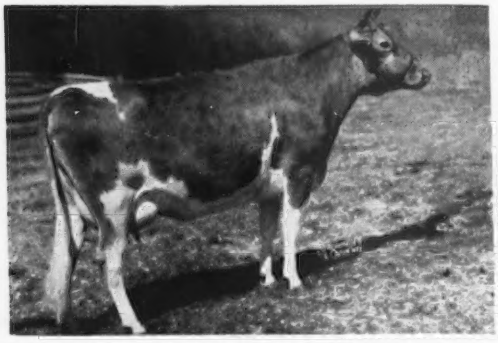

HIGH MOWING DIAMOND GABARDINE, Vacc. Dropped May 7, 1950. Bred February 24, 1953 to Sterlingold Royal Victor, LOT 4. On A. R. test with 4773—228—Jr2—305—3x in 156 days.

Sire: Foremost Diamond Jim, LOT 1

Dam: Ladderlook Deboronna 3d, GP '48—VG '50 10679—510—Sr3—365C 14977—653—6yrs—365C

LOT 96 . . . IN THE SALE

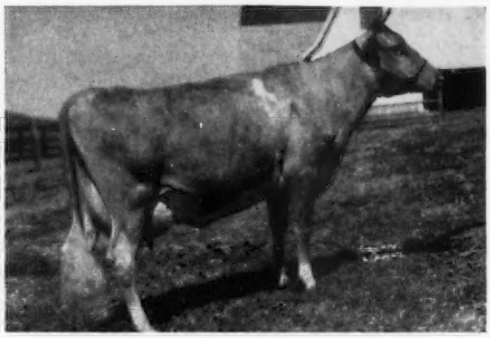

McDONALD FARMS IDEAL LEVITY, $1,500 Dropped December 21, 1946. Bred November 25, 1952 to Foremost Diamond Jim, LOT 1. 9269—486—Jr2, on retest with 5772—297—5yrs in 164 days.

Sire: McDonald Farms Ideal

Dam: Chinquapin Lady Levity, $2,000. 10289—573—E, VG '47—GP '48—D '50. Sire: Florham Country Gentleman. Dam: Aiyukpa Levity Queen, $1,000, 14040—732—AA.

HIGH MOWING FARM COMPLETE DISPERSAL

At The Farm...WILMINGTON, VERMONT, MONDAY, JUNE 8, 1953

SALE STARTS AT 10:30 A. M. (D.S.T.)

103 HEAD . . . 16 Bulls — 44 Cows — 12 Bred Heifers — 31 Open Heifers

LOT 91 . . . (COW) **HIGH MOWING DIAMOND CRYSTAL,** Vacc. Dropped February 20, 1946. Will be bred to Sterlingold Royal Victor. 16191—725—Jr4C. VG '48—D '49—VG '50 '51. Sire: Foremost Diamond Jim, Lot 1. Dam: Ladderlook Deboronna 3d, GP '48—VG '50, 10679—510—Sr3—365C, 14977—653—6yrs—365C.

LOT 92 . . . (OPEN HEIFER) **HIGH MOWING VICTOR'S IMMOGENE.** Dropped December 3, 1952. Sire: Sterlingold Royal Victor, Lot 4. Dam: High Mowing Diamond Crystal, Lot 91.

LOT 93 . . . (OPEN HEIFER) **HIGH MOWING VICTOR'S HAWTHORNE,** Vacc. Dropped December 27, 1951. Sire: Sterlingold Royal Victor, Lot 4. Dam: High Mowing Diamond Deboronna, 3rd 3 Yrs., E.S.E., 1952.

LOT 94 . . . (COW) **McDONALD FARMS HER KIDELLE,** $2,600. Dropped May 18, 1945. Bred January 27, 1953 to Foremost Diamond Jim, Lot 1. VG '52. 10696—540—Sr2—365C, 12415—699—5yrs—365. Sire: McDonald Farms Heritor. Dam: McDonald Farms Idelle, 13109—668—Sr4C (Myhaven King—McDonald Farms Delora, VG '48 '52, 13591—767—DD).

LOT 95 . . . (BULL) **HIGH MOWING DIAMOND HERITOR.** Dropped December 15, 1952. Sire: Foremost Diamond Jim, Lot 1. Dam: McDonald Farms Her Kidelle, Lot 94.

LOT 96 . . . (COW) **McDONALD FARMS IDEAL LEVITY,** $1,500. Dropped December 21, 1946. Bred November 25, 1952 to Foremost Diamond Jim, Lot 1. 9269—486—Jr2, on retest with 5772—297—5yrs in 164 days. Sire: McDonald Farms Ideal. Dam: Chinquapin Lady Levity, 10289—573—E, VG '47—GP '48—D '50, $2,000 (Florham Country Gentleman—Aiyukpa Levity Queen, $1,000, 14040—732—AA).

LOT 97 . . . (COW) **HIGH MOWING FLAX,** Vacc. Dropped August 28, 1949. Calved April 20, 1953, bull, Lot 98. 12592—598—Jr2. VG '52. Sire: High Mowing Diamond Aristocrat, Lot 2. Dam: Beauhaven's Desire.

LOT 98 . . . (BULL) **HIGH MOWING FLICKER.** Dropped April 20, 1953. Sire: Sterlingold Royal Victor, Lot 4. Dam: High Mowing Flax, Lot 97.

LOT 99 . . . (COW) **HIGH MOWING GLAMOUR,** Vacc. Dropped October 12, 1950. Bred March 6, 1953 to Foremost Diamond Jim, Lot 1. On A. R. test with 2780—112—Jr2 in 76 days. Sire: Coronation Hector. Dam: Coronation Dairymaid, 11974—542—FF, 15724—694—12yrs—365.

LOT 100 . . . (OPEN HEIFER) **HIGH MOWING DIAMOND JACQUELINE.** Dropped January 10, 1953. Sire: Foremost Diamond Jim, Lot 1. Dam: High Mowing Glamour, Lot 99.

LOT 101 . . . (BRED HEIFER) **HIGH MOWING HURRAY,** Vacc. Dropped May 13, 1951. Bred December 10, 1952 to Sterlingold Royal Victor, Lot 4. Sire: High Mowing Diamond Aristocrat, Lot 2. Dam: Foremost Diamond's May, 13130—696—Jr3, $1,500 (Foremost Diamond Jim, Lot 1—Valor's Daisy May, 17791—939—AA).

LOT 102 . . . (COW) **ARRUS PHILOSOPHER SNOW BALL,** Vacc. Dropped March 9, 1950. Bred January 15, 1953 to Foremost Diamond Jim, Lot 1. On A. R. test with 7759—419—Jr2 in 204 days. Sire: Riegeldale Emory's Philosopher. Dam: Jaebardale Princess Sandra, 11219—*635—Jr2—305C—2x.

LOT 103 . . . (COW) **FOREMOST FOOTPRINT'S JULIA,** Vacc. Dropped January 31, 1949. Will be fresh before sale to Foremost Diamond Jim, Lot 1. 12209—601—Jr2C. Sire: Foremost Footprint. Dam: Foremost Comet's Julia, 12984—699—Jr3—365 (Foremost Comet—Supreme's Julia, VG '48, 16062—859—A).

LOT 99 . . . IN THE SALE

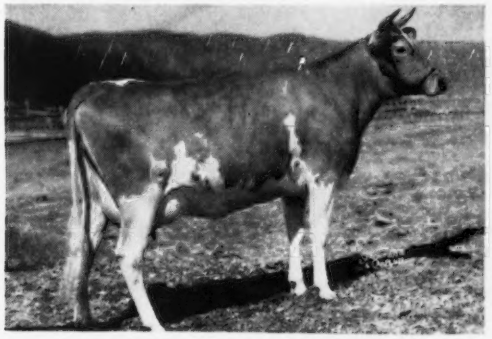

HIGH MOWING GLAMOUR, Vacc.
Dropped October 12, 1950. Bred March 6, 1953 to Foremost Diamond Jim, LOT 1. On A. R. test with 2780—112—Jr2 in 76 days.
Sire: Coronation Hector
Dam: Coronation Dairymaid
11974—542—FF, 15724—694—12yrs—365

LOT 102 . . . IN THE SALE

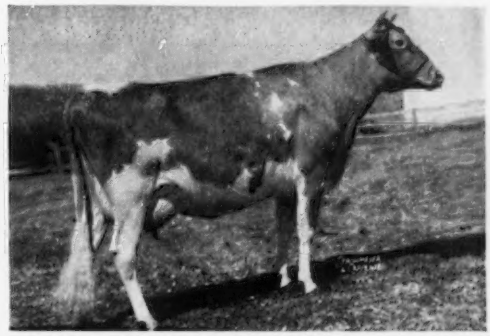

ARRUS PHILOSOPHER SNOW BALL, Vacc.
Dropped March 9, 1950. Bred January 15, 1953 to Foremost Diamond Jim, LOT 1. On A. R. test with 7759—419—Jr2 in 204 days.
Sire: Riegeldale Emory's Philosopher
Dam: Jaebardale Princess Sandra
11219—*635—Jr2—305C—2x

FOR CATALOGS WRITE

THE LOUIS McL. MERRYMAN & SONS, INC.
Sparks, Maryland

OR
SALES MANAGERS

THE PATE SALES COMPANY
2064 Lawrenceville Road, Trenton, N. J.

It Took Months Of Searching To Find Him—GRAY HAVEN Q. O. KING

His calves are ARRIVING. He had a big job cut out for himself.

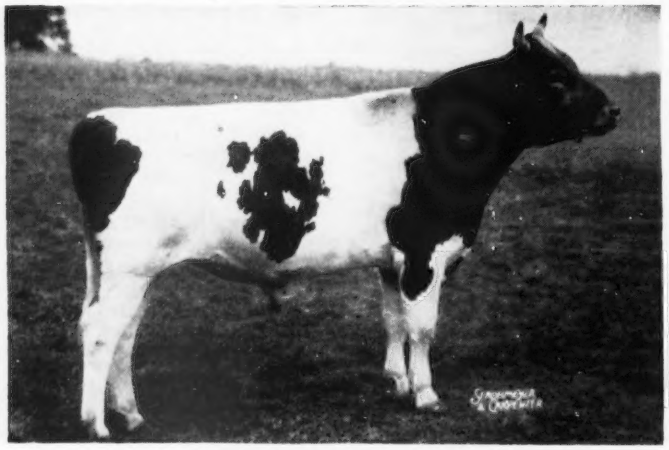

He is being bred to Valor daughters. A Foremost, Coronation, Mixter May Royal blend.

GRAY HAVEN Q. O. KING

Constructive Breeding + Ful-O-Pep Feeding Program = Herd Health and Progress

Mr. Hansen can be proud of these two. 15 and 13 years old.

HIS DAM

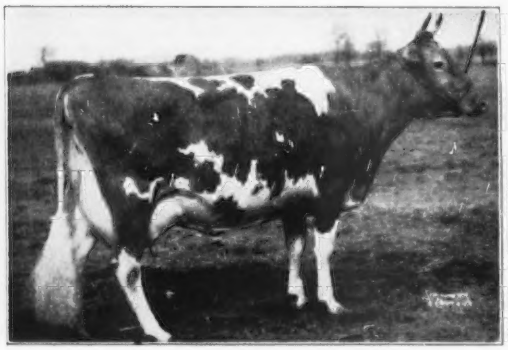

GRAY HAVEN TRANQUIL
8987—440—FHI, 9762—466—DHI, 11639—577—B
11621—583—A, 11945—535—11yrs. VG '47

HIS SIRE'S DAM

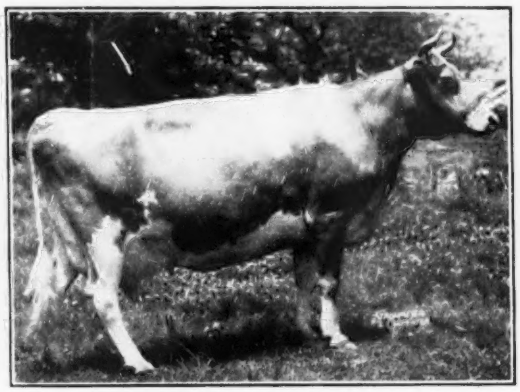

BEN'S FASHION ROSEBLOOM
12504—570—CC, 12657—612—5yrsC
VG '47 '49

CURTISS COOPERATIVE BREEDERS' SALE

Fox River Valley Livestock Center, St. Charles, Illinois — June 13, 1953

A nice six months old daughter of Curtiss Candy Golden Curtiss. You can get a great combination of good cow families in this heifer. We believe you will like her when you see her at the sale.

We can furnish you a future herd sire. Just write or visit us.

GOLDEN GUERNSEY

FUL-O-PEP *Research* FARM

THE QUAKER OATS COMPANY
BARRINGTON, ILLINOIS

News From Parker Farms . . .

Where production from home-bred and home-grown females pays the bills. We have nothing elaborate—our space is limited. Therefore, we have room for no boarders. Our cows must produce to stay. We do not force feed, but just strive to give good care and properly utilize our home-grown feeds. We have dehorned and classified. Our herd is on continuous D.H.I.A. and A. R. Herd Test.

A FEW RECENTLY COMPLETED RECORDS — ALL ON 2X MILKING

Highlander's Christine (VG '51)	13189—674—6yrs—365C—2x (pending)
Highlander's Helda (D '51)	12629—633—Jr3—365C—2x (pending)
Privateer's Actor's Levity	10792—552—Sr2—365C—2x (pending)
Highlander's Mabel	11878—621—Sr4—365—2x
Highlander's Betty (D '51)	10529—499—Sr2—365—2x
	11450—529—Sr3—365C (pending)
Highlander's Sophia (D '51)	10492—475—Sr3—305C—2x
	11246—511—Sr4—365C—2x
Highlander's Lucy (VG '51)	11550—552—Jr4—305C—2x
	Ga. State Champion
Highlander's Gem (D '51)	10831—556—Sr3—305C—2x, Ga. State Champion
	11224—548—Sr4—305C—2x, Ga. State Champion

We only offer a few bull calves for sale each year, but they must inherit both production and type. Also, a few heifers are sold to keep our herd down to its established size. Write us your needs.

Whether you buy or not, we welcome your visit or correspondence.

T. B. Accredited 564936 — Bang's Accredited 20

PARKER'S GUERNSEY FARM

Dublin, Georgia

LOUIS H. PARKER, Manager — D. I. & PEARL PARKER, Owners

Whew! Just got in as they closed the press !

Dam of WESTERN GLOW FAME'S LADY

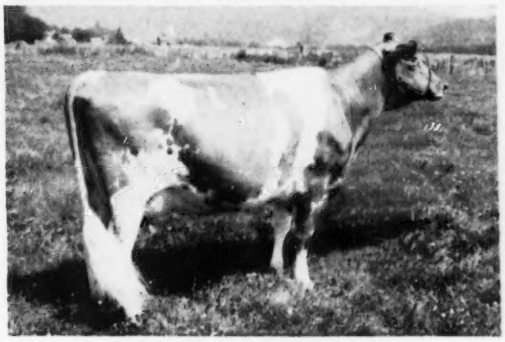

WESTERN GLOW COUNTRY LADY
11479—605—Sr2C—2x
Excellent 1949, 1950, 1951—VG '52. 1st 2-year-old, Res. Gr. Ch., Pacific International Exp., 1949. 1st 2-year-old, Sr. & Gr. Ch., W. Wash., 1949.

RECORDS ON ALL COWS AND DAMS

This is a real milking herd of Guernseys! A lot of them will go right along in the show ring, too. Eighteen are 2 and 3-year-olds. Some top LANGWATER, McDONALD and RAEMELTON breeding.

T. B. and Bang's Free — Some Calfhood Vaccinated.

COMPLETE DISPERSAL

60 HEAD, Registered and High Grades.

At The Farm

JUNE 27 — GERALD & RUSSELL RIGGS
Shirley, Indiana
Shirley is off U. S. 40, northwest of Knightstown on Indiana 109.

FEATURING:

1. **WESTERN GLOW FAME'S LADY** (Vaccinated). Born 8/18/50. Purchased in 1951 Franchester Sale for $1,400 as a calf.
   Her Sire: WESTERN GLOW ROYAL FAME. 4 A. R. daughters. Sire of 1st Jr. Get, Evergreen Classic and Pacific National Exposition, 1951.
   Her Dam: WESTERN GLOW COUNTRY LADY. "Fame's Lady" on test 2x, farm care, made 1642—77.5—Sr2—HIR in 40 days. A maternal sister to Western Glow Fame's Lady is selling in the 5th McDonald Sale.
2. **NORMAC DOTTIE ANN.** Born 1/8/47. Classified D '50 '51—VG '50. 15407—715—Sr3—365C. By RAEMELTON LEVITY MARS. Fresh in January, making 130 lbs. fat first 60 days—6yrs—HIR.
3. **HERMITAGE VIEW MONARCH'S TULIP.** Born 4/6/51. Due in October. Sire: CESOR MERCURY'S MONARCH. Dam: LYNBETH'S MAXIM'S LASS, 536—Sr2.
4. **RAEMELTON CORKING PRUE.** 14064—642—A. A great brood cow.
5. Senior Herd Sire: **McDONALD FARMS STEADFAST ORAN.** by McDONALD FARMS STEADFAST and from McDONALD FARMS PRE LADY LOU, A '50—VG '52, 9805—536—Sr2, 11268—628—5yrs—365 (1010). She from the famous Blueblood family at McDonald's. This is one of the good McDonald bulls. HE IS IN THE SALE.

Plan to see this herd being milked as you go home from Annual Meeting. You'll like 'em.

For folder giving age, breeding and production records WRITE IMMEDIATELY TO

RUSSELL GEORGE SALES SERVICE—Lebanon, Indiana—Phones 555 or 206

BOURNEDALE DISPERSAL

Property of JULIA DYCKMAN ANDRUS MEMORIAL, INC. — MISS ELSIE HILL, Manager — Tel. Yonkers 5-7240

AT THE FARM — 1156 NORTH BROADWAY, YONKERS, NEW YORK — Route 9 right where Yonkers becomes Hastings. Turn west off Saw Mill River Parkway at Odell Avenue to Broadway—then north to farm.

FRIDAY, JUNE 19 — 12:30 P. M., D. S. T.

68 HEAD — 12 Bulls - 30 Cows - 10 Bred Heifers - 16 Open Heifers

Federal Accredited Herd No. 264401 — New York State Bang's Free No. 253.

Lot 1 — BOURNEDALE CORONET'S LINCOLN, Selling with 3 Sons and 22 Daughters

HIS DAM—BOURNEDALE PRINCESS CORONET
11236—582—GG, 15973—764—EE, 18859—1019—Jr4C
Fat Class Leader 2nd place, Milk Class Leader 9th place.
3 A. R. daughters, 2 P. R. sons
Bournedale Golden Cinderella
14338—746—7yrs

HIS THREE-QUARTER SISTER

BOURNEDALE GOLDEN CINDERELLA
11436—661—GG, 12388—652—BB
14443—732—6yrs—365C
14338—746—7yrs

2 A. R. sons
Bournedale Inheritance, A. R.
Bournedale Charming Prince, A. R.

HIS DAM'S DAM
ATAMANNSIT PRINCESS CORONET
11324—604—F, 13495—674—D, 17810—946—A
3 A. R. daughters, 2 P. R. sons
Bournedale Princess Coronet
11236—582—GG, 15073—764—EE, 18859—1019—Jr4C
Fat Class Leader, 2nd place, Milk Class Leader 9th place.

HIS SIRE'S GRANDDAM

AIYUKPA GOLDEN CORONET
9263—619—G, 8909—593—DD
1st 3 Yrs., N.D.S., 1929; 1st 4 Yrs., N.D.S., 1930.
4 A. R. sons

FOUNTAINHEAD OF THE CORONETS

←—**JEAN DU LUTH CORONET**
12603—580—EE, 11721—568—CC,
20004—952—AA, all former Class Leader records.
Sold for $8,000. 14 Championships.
5 A. R. daughters, 2 A. R. sons
2 over 946, all over 617 lbs.
Golden Coronet of Jean Du Luth
12253—729—FF, 15485—968—AA, former Class Leader.
Sold $10,000.
Atamannsit Princess Coronet
11324—604—F, 17810—946—A. Sold for $5,600.
Moonlight's Coronet of Jean Du Luth
13997—706—A
Atamannsit Coronet
12593—668—F
Jean du Luth Coronet 2d
12228—617—GG. 3rd 3 Yrs., N.D.S., 1922.
Maxim of Bournedale, A. R.
By May King of Linda Vista.

His Seven Nearest Dams Average 857 Lbs. Fat.

For Catalogs Write: **THE LOUIS McL. MERRYMAN & SONS, INC. — SPARKS, MARYLAND**

BOURNEDALE DISPERSAL

Property of JULIA DYCKMAN ANDRUS MEMORIAL, INC. — MISS ELSIE HILL, Manager — Tel. Yonkers 5-7240

AT THE FARM 1156 NORTH BROADWAY, YONKERS, NEW YORK

FRIDAY, JUNE 19 — 12:30 P. M., D. S. T.

68 HEAD — 12 Bulls - 30 Cows - 10 Bred Heifers - 16 Open Heifers

LOT 1 — BOURNEDALE CORONET'S LINCOLN — Dropped June 19, 1947

SIRE:

BOURNEDALE GOLDEN ABE LINCOLN
12 A. R. daughters, 9 P. R. sons
3 over 700, 6 over 600, 10 over 500 lbs.
Bournedale Lady La Noce
13385—757—EE
Bournedale Robinette
15316—740—C
Bournedale Abe's Levity
13087—705—F
Bournedale Dainty Diana
10499—641—FF
Bournedale Abe's Genevieve
11660—624—Jr2
Bournedale Abe's Daphne
7991—431—G
11370—614—DD
Bournedale Flossette
11150—569—FF
Bournedale Babette
10715—563—D
Bournedale Abe's Geraldine
9838—527—Jr2
Bournedale Lincoln's Patsy
8580—503—Sr2
Bournedale Abe's Patrick (s)
Sold for $3,000, Bournedale Sale, 1948, resold for $5,100, Primrose Farm Dispersal, 1952 to M. W. Walker, Alexandria, La.
Midview Golden Abe Lincoln
1st 2 Yrs., Ala., 1952.

BOURNEDALE GOLDEN MAJESTY
51 A. R. daughters, 18 P. R. sons
3 over 800, 12 over 700, 28 over 600 lbs.
Bournedale Golden Bunnie ($10,000)
11782—667—GG
16009—856—AA
Midview Majesty's Faith G '47—GP '48—VG '51
15454—847—5yrs
Midview Majesty's Belle
13070—671—Jr3C
15015—804—5yrsC
Midview Majesty's Eleanor
10960—760—5yrs—HIR (654)
Bournedale La Belle
12599—737—FF
Bournedale Golden Cinderella
11436—661—GG
12388—652—BB
14443—732—6yrsC
14338—746—7yrs
Midview Majesty's Pearl
14290—741—6yrs (1067)
Midview's Majesty's Veta VG '47
12883—733—Jr2C ($1,650)
Midview Majesty's Betty
14518—731—Jr4C
Midview Majesty's Tulip VG '47 ($1,300)
12832—636—GG
14179—727—Jr3
Riveredge Golden Belle, VG '50
13921—715—6yrs (730)

BOURNEDALE IVA LEE
16007—816—E
1 A. R. son
Bournedale Golden Abe Lincoln

HIS MAJESTY OF BOURNEDALE
40 A. R. daughters, 17 P. R. sons
2 over 900, 2 over 800, 6 over 700, 18 over 600 lbs. 1 Class Leader.
Bournedale Bellona
10382—501—G
14915—751—D
17871—921—A
Riegeldale Majesty's Buttercup
10000—570—GG
15272—907—Jr3C
5th place in fat; sold for $1,250 to Sterling Farms, Inc.

AIYUKPA GOLDEN CORONET
9263—619—G, 8909—593—DD
1st 3 Yrs., N.D.S., 1929; 1st 4 Yrs., N.D.S., 1930.
4 A. R. sons
Bournedale Golden Majesty, A. R.
Aiyukpa L. King, A. R.
Aiyukpa Golden Marmion, A. R.

MAXIM OF BOURNEDALE
27 A. R. daughters, 7 P. R. sons
St. James May Queen
12337—689—AA
14526—851—A

ATAMANNSIT LA NOCE
12244—734—G, 15328—933—D
1 A. R. daughter, 1 A. R. son

SUNNYBROOK ROYALIST
7 A. R. daughters, 6 over 500 lbs.

GOLDEN CORONET OF JEAN DU LUTH
12253—729—FF
15485—968—AA
Former Class Leader
Sold for $10,000.

BOURNEDALE ALLEN JAY'S KING
The highest records of his 7 nearest dams average 14280—748.
24 A. R. daughters, 7 P. R. sons.
1 over 1000, 1 over 900, 4 over 800, 6 over 700, 14 over 600 lbs.

BOURNEDALE DUCHESS
15848—796—A
2 A. R. daughters
Bournedale Iva Lee
16007—816—E
Bournedale Countess
12193—660—G

BOURNEDALE ALLEN JAY
8 A. R. daughters
3 over 700, 4 over 600, 7 over 500 lbs.
Bournedale Betty Ray
13962—791—E
Bournedale Holiday
12073—636—E
13602—724—AA
Bournedale Vivien's Nella
14282—700—B

BOURNEDALE ALLEN JAY
8 A. R. daughters
3 over 700, 4 over 600, 7 over 500 lbs.

MAXIM'S MAY QUEEN OF DASSEL
13967—849—Sr2
Fat Class Leader 7th place
2 A. R. daughters, 1 A. R. son

BOURNEDALE CHIEFTAIN
32 A. R. daughters, 11 P. R. sons
3 over 700, 11 over 600 lbs.

BOURNEDALE MAY QUEEN
CTA—11355—541—6yrs
1 A. R. daughter, 1 A. R. son

LONE PINE ILLUSTRATOR
13 A. R. daughters, 10 P. R. sons

NELLA JAY OF PENCOYD
16325—810—Sr2
Former Class Leader
2 A. R. daughters, 2 A. R. sons

DAM:

BOURNEDALE PRINCESS CORONET
11236—582—GG
15073—764—EE
18859—1019—Jr4C
Fat Class Leader 2nd place
Milk Class Leader 9th place
3 A. R. daughters, 2 P. R. sons
Bournedale Golden Cinderella
11436—661—GG
12388—652—BB
Bournedale General's Coronet
12051—695—Sr4—365C
Sold for $1,800, The Guernsey Sale, 1947.
Bournedale Muriel Coronet
11203—641—Jr2

BOURNEDALE ALLEN JAY'S KING
The highest records of his 7 nearest dams average 14280—748.
24 A. R. daughters, 7 P. R. sons
1 over 1000, 1 over 900, 4 over 800, 6 over 700, 14 over 600 lbs.
Bournedale Princess Coronet
11236—582—GG
15073—764—EE
18859—1019—CC
2nd place in fat, 9th place in milk.
Bournedale Dolly Violet
14009—723—GG
16346—884—CC
Former Class Leader
Bournedale Queen La Noce
14849—807—BB
Bournedale Iva Lee
16007—816—E
Bournedale Princess Pat
17347—794—AA
Bournedale Bright Eyes
14433—793—D
Bournedale Busy Bee
12368—694—CC
Bournedale Lady Bird
12085—627—G
Cesor Boni-Fide
13293—669—GG
Cesor Illustrator's Vivien
12259—639—GG

MAXIM'S MAY QUEEN OF DASSEL
13967—849—Sr2
Fat Class Leader 7th place
National Record when made
2 A. R. daughters, 2 A. R. sons
Illustrator's May Queen
10085—555—GG, 11956—651—A
Bournedale Dassel
12608—597—A, 14049—674—A
Bournedale Illustrious, A. R.

MAXIM OF LINDA VISTA
Sold for $7,500
33 A. R. daughters, 24 P. R. sons

KING PRETOR'S ROSE OF LAKESIDE
11340—608—C
5 A. R. daughters, 1 A. R. son

ANTAMANNSIT PRINCESS CORONET
11324—604—F
13495—674—D
17810—946—A
3 A. R. daughters, 2 P. R. sons
Bournedale Princess Coronet
15073—764—EE
18859—1019—Jr4C
Fat Class Leader 2nd place
Milk Class Leader 9th place
Bournedale Coraletta
11163—571—GG
12222—626—E
Bournedale Queen Coronet
9440—455—G
13936—680—B

LANGWATER HANNIBAL
2nd prize Get of Sire, Conn. State Fair, 1927.
15 A. R. daughters, 20 P. R. sons
Atamannsit Princess Coronet
13495—674—D, 17810—946—A

JEAN DU LUTH CORONET
12603—580—EE
11721—568—CC
20004—952—AA
All former Class Leader records.
Sold, $8,000; 14 championships.
5 A. R. daughters, 2 A. R. sons
2 over 946, all over 617 lbs.
Golden Coronet of Jean Du Luth
12253—729—FF
15485—968—AA
Former Class Leader
Sold, $10,000.

LANGWATER STEADFAST
Sold for $25,000
33 A. R. daughters, 36 P. R. sons

LANGWATER QUEEN OF THE EAST
16980—831—A
1 A. R. daughter, 4 A. R. sons

MAY KING OF LINDA VISTA
Sold for $4,600
17 A. R. daughters, 7 A. R. sons

CORALETTA OF TRIANON
8801—406—F
1 A. R. daughter

For Catalogs Write: **THE LOUIS McL. MERRYMAN & SONS, INC. — SPARKS, MARYLAND**

CHARMEL FARM CONSIGNS TO —

9th Annual Pennsylvania State Heifer Sale, Lancaster, Penna. — Monday, June 1, 1953

Charmel's Hi Peers Valmont — Born January 2, 1953

His Sire

McDONALD FARMS HIGH NOBLE PEER

Topped the McDonald Sale at $21,000. His first daughters are just beginning to freshen. A daughter at our farm is milking up to 32 lbs. as a Jr2-year-old. One at McDonald Farms made 1289 lbs. milk, 52.5 lbs. fat as a Jr2-year-old her first month on test. Another daughter at Llan Fair is milking over 42 lbs.

H I S D A M

His Sire's Dam

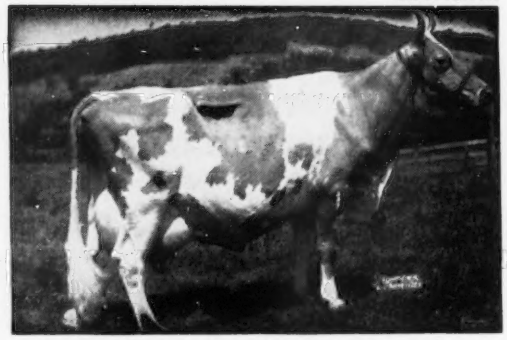

DOUGLASTON LADY AUGUSTA, 12106—607—E

Dam of 1st Produce, N.G.S., 1947, 1948; dam of 1st Produce, N.Y.S., E.S.E., N.G.S., 1948. Classified Excellent at 14½ years. The only cow of the breed to classify Excellent and have 4 Excellent daughters. 5 A. R. daughters average 731 lbs. fat. The average on the top selling progeny of each daughter is $8,980.

HIS DAM

BUTTERTON HOLLISTON JACQUELINE

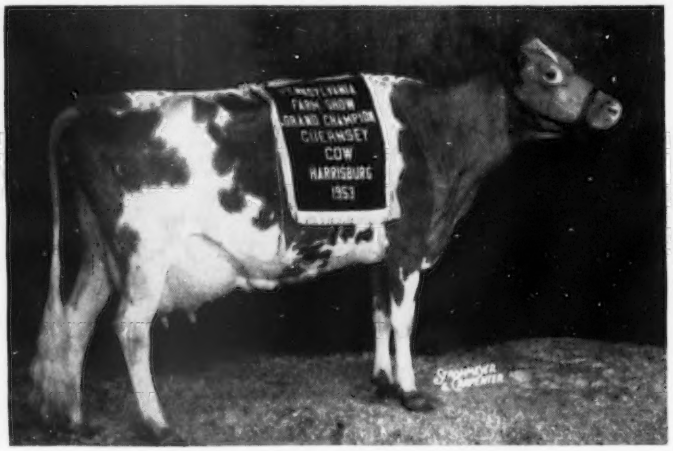

EXCELLENT

8058—360—Sr2—305C—2x
11750—552—Sr3—305C—2x
3856—154—Sr4—80 days.
Still on test.
EXCELLENT '51
Very Good '52

ANOTHER TOP CONSIGNMENT TO THE 9th ANNUAL STATE HEIFER SALE

Charmel's Farm C. R. Lanice (Vaccinated) Born February 8, 1951

Bred October 29, 1952 to **Charmel Glenna's Elect,** a son of Wilgorlan Farms Glenna (see below). "Elect" was 1st Bull Calf and Junior Champion, Washington Co. Fair, 1951; 1st Bull Calf, Pa. Farm Show, 1952; 1st Jr. Yearling, Lancaster, Ebensburg, 1952.

"C. R. LANICE" is sired by Charmel's Farm Climax Rex and out of McDonald Farms P. Lanice, 13338—638—Sr2, Very Good '51 '52. "P. Lanice" was first prize 3-year-old, Allegheny County Fair, Grand Champion and member of the 1st prize Dairy Herd, 1950.

Her Service Sire's Dam

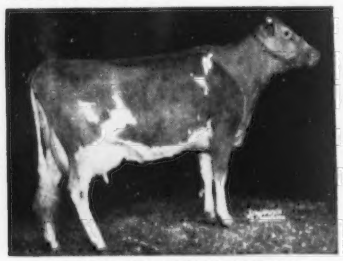

WILGORLAN FARMS GLENNA
14382—645—Jr2C
D '50—Very Good '52

A Double Cross To This Great Sire

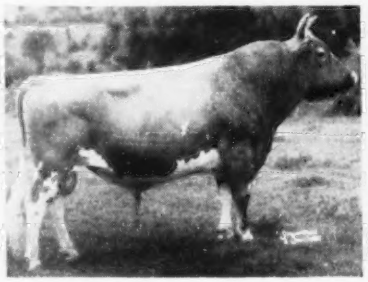

FOREMOST PREDICTION. A. R.
A Century Sire. 101 A. R. daughters, 63 A. R. sons. More Excellent daughters than any other sire.

Her Maternal Great Granddam

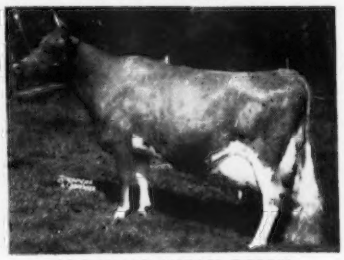

McDONALD FARMS DOLLY
13466—620—G, 15379—707—AA
Excellent '47—VG '48. 3 A. R. daughters. Sr. and Gr. Ch., E.S.E., Md., 1940.

Charmel Farm — Always Tops

CHARLES L. MELENYZER, Owner
CECIL E. COOPER, Manager
BELLE VERNON, PENNSYLVANIA

GRAYCE FARMS

DALTON — REGISTERED GUERNSEY CATTLE — PENNA.

ROBERT Y. MOFFAT, OWNER

FARMS AT FLEETVILLE LACKAWANNA COUNTY • • • JOHN R. SAMWORTH, MANAGER

Pennsylvania State Heifer Sale — Lancaster, Pa. — June 1, 1953

GRAYCE FARMS F. S. ENCHANTRESS 2d

Pasture-bred to **GRAYCE FARMS J. KING**

(McDonald Farms Jethro—King's Royal Fay of Bolton).

Her Sire: **GRAYCE FARMS FAIRY STAR**—5 daughters on test.

Her Dam

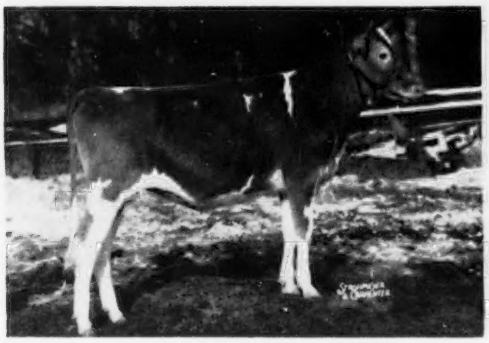

GRAYCE FARMS F. S. ENCHANTRESS
9466—532—Sr3—365
1st Jr. Yr. and Jr. Ch., Bloom., 1948.

Her Granddam

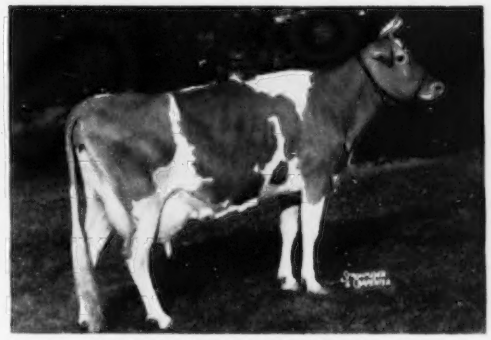

MEADOW SPRING ENCHANTRESS 2d
10545—587—Jr2—365C, 11809—715—Jr3—365C
14870—822—Sr4—365C, 16598—901—5yrs—365C

GRAYCE FARMS F. P. STANTIA

Pasture-bred to **GRAYCE FARMS J. KING**

(McDonald Farms Jethro—King's Royal Fay of Bolton, 15831—777—8yrs—365C, 13012—611—EE).

Her Sire

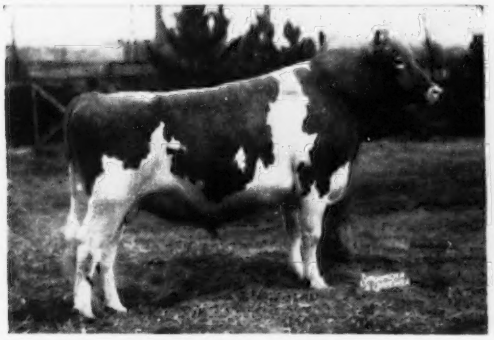

FAIRLAWN F. P. JETHRO
1st Sr. Yr., Md., Bloom., Jr. Ch., Bloom. 1st 2-year-old, Md., N. Y. and E.S.E. 1st Aged, Sr. and Gr. Ch., P.F.S. 5 A. R. daughters, more on test.

Grayce Farms F. P. Beth, 10480—580—Sr2—365C
Grayce Farms F. P. Jeanette, 11377—595—Sr2—365C

Her Dam

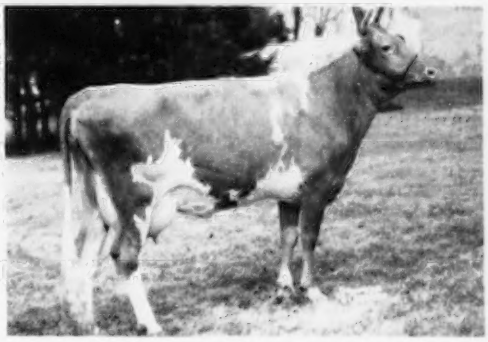

TRAINER'S PERKY'S STANTIA
10567—572—Jr2—365C
14217—713—Jr3—365

These heifers speak for themselves

VISITORS WELCOME — INQUIRIES INVITED

Ninth Annual Renewal Pennsylvania State Heifer Sale

WILL BE NO EXCEPTION—you will again be able to buy foundation females that will make breed history, as others have done in the past.

We quote Mr. L. H. SCHOENHOFEN, Chester Springs, Pa., who dispersed his herd last January, "I bought most of my foundation stock in the State Heifer Sale and if I ever started in again, that's where I would buy again." Mr. Schoenhofen had a most successful dispersal, his animals carried good type, good pedigrees, and were well appreciated.

YOU CAN'T AFFORD TO MISS THIS SALE—PRICES WILL BE REASONABLE!

Monday, June 1, 1953 — 12:30 P. M., D. S. T. — At The Lancaster Sales Pavilion

FIFTY-THREE HEAD — 38 Vaccinated — INCLUDING TWO BULLS

THE BULLS-

FROM CHARMEL FARM, CHARLES L. MELENYZER, owner, Belle Vernon, Pa., **CHARMEL'S HI PEER'S VALMONT,** born January 2, 1953, a SON OF—

BUTTERTON HOLLISTON JACQUELINE

An EXCELLENT COW (E '51—VG '52) 11750—552—Sr3—305C—610; on retest, 3856—155 in 80 days. 1st Aged Cow, Sr. & Gr. Ch., Pa. Farm Show, 1953; 1st Best Uddered Cow, Pa. Farm Show, 1953. She is by SANTA CRUZ HOLLISTON VALMONT, 44 A. R. daughters, and out of BUTTERTON GOVERNOR'S JENNY, 8889—357—FFF.

His sire, McDONALD FARMS HIGH NOBLE PEER ($21,000), is a full brother to McDONALD FARMS HIGH FINANCIER, herd sire at McDonald Farms, Cortland, N. Y., and a maternal brother to McDONALD FARMS LE AUGUSTA, sold for $22,500, record price for a Guernsey heifer calf, owned by Alvin C. Bush, Muncy, Pa. "High Noble Peer" is by McDONALD FARMS HIGHTIME out of DOUGLASTON LADY AUGUSTA, EXCELLENT at 14½ years and 4 A. R. daughters classified EXCELLENT.

FROM PLEASANTVIEW FARM, J. L. RIDER, owner, Catawissa, Pa., **PLEASANTVIEW PROUD RAIDER,** born June 4, 1952, a ¾ brother to—

PLEASANTVIEW FAITH

GOOD PLUS '47—A '49. 14850—653—Sr3—365C, 9087—396—Sr2—305C—3x. She dam of WYNO BEAU'S FAME, 14904—684—Jr2—365C, that topped the Pennsylvania Royal Sale, 1952 at $1,550, going to J. W. McCoy, West Chester, Pa., where she made 11731—572—Sr3—305—3x. "Raider" is also a ¾ brother to PLEASANTVIEW FAITHFUL LADY, 13911—616—Sr3—365, 13951—622—5yrs—365.

"Raider" is by COLDSPRING'S ROYAL'S RAIDER (COLDSPRING'S HARDWICK'S ROYAL, 99 A. R. daughters—COLDSPRING'S ROMULUS' MADGE, 10819—564—F, 9361—432—A) and out of PLEASANTVIEW BELLE LOUISE, 12773—559—Jr2—365, she a full sister to PLEASANTVIEW ROMULUS' BELLE, 12312—587—Sr2—365, 12582—601—Sr3—365, by COLDSPRING'S ROMULUS INVADER out of PLEASANTVIEW CLARA BELLE, 13952—635—B, 16470—754—8yrs—365, 5 A. R. daughters.

He is out of the very best female line in this splendid herd.

PROFIT BY THE ECONOMY OF QUALITY!

SALE SPONSORED BY: FOR CATALOGS WRITE:

PENNSYLVANIA GUERNSEY BREEDERS' ASSOCIATION

P. O. Box 491 WM. H. JUZI, Business Manager—Telephone 4-4062 **Harrisburg, Pa.**

A TABULATION OF FACTS ON SOME OF THE BRED HEIFERS IN THE

Ninth Annual Renewal of the Pennsylvania State Heifer Sale

Monday, June 1, 1953 — 12:30 P. M., D. S. T. — At The Lancaster Sales Pavilion

FIFTY BRED HEIFERS - ONE FRESH - AND TWO BULLS - 38 Vaccinated

PROFIT BY THE ECONOMY OF QUALITY!

We are listing information on some of the top-notch heifers consigned to this sale. Unless fresh before sale, we guarantee every heifer safe in calf. This large selection will give you a choice in bloodlines, as well as price range.

Consider the wonderful opportunity to buy summer and fall fresheners of outstanding quality—a lifetime ahead of them! Each one of them will give you a calf sired by a choice bull. Dams of the service sires have the following records—7 over 900, 11 over 800, 17 over 700 and 29 over 600 lbs. Five are due in June—10 in July—12 in August—14 in September and 10 after that.

IMPROVE THE FUTURE OF YOUR GUERNSEY HERD THROUGH THE ADDITION OF CHOICE FOUNDATION HEIFERS!

CONSIGNOR	HER SIRE	DAM'S RECORD	DUE	RECORD OF SERVICE SIRE'S DAM	VACC.
Leeside Farm	Gardenville Supreme's Valiant	729—5yrs	7/4	700—Sr4	no
Coldsprings Farm	Coldspring's Beauty's Romulus	727—5yrs	12/14	937—AA	no
Grayce Farms	Fairlawn F. P. Jethro	713—Jr3	fall	777—8yrs	yes
Hill Girt Farm	Hill Girt Emerson	701—Sr4	9/21	691—DD	no
J. M. Lester	Foremost Footprint 23rd	698—4C	6/3	491—6yrs	no
Spar Hill Farm	Spar Hill King's Heir	657—Jr2	7/17	740—Jr3 "E"	no
Charmel Farm	Charmel Farm Climax Rex	648—2yrs	7/21	645—Jr2	yes
Maywood Farms	Langwater Cambra	633—Jr4	6/28	607—Jr4	yes
Spar Hill Farm	Spar Hill King's Heir	631—Jr2	9/12	738—EE "VG"	no
Sinking Springs Farm	Sinking Springs H. King	614—2yrs—D.H.I.A.	6/10	624—7yrs	yes
Hill Girt Farm	Hill Girt Legacy	608—Jr3	5/16	815—Jr4	no
Ridgewood Farm	Antietam Crusader	565—Jr3	8/28	633—Jr2	yes
Applebrook Farms	Fairlawn Actor's Interim	563—Jr4	8/4	818—5yrs	yes
I. A. Cassel	Langwater Victory	560—Jr4	8/21	819—7yrs	no
Osborne Hill Farm	Blakeford Tranquil's King	550—Jr2	8/29	778—Jr4	yes
Lauxmont Farms	Woodacres Royal Financier	544—Jr4	June	927—A	yes
Maywood Farms	Riegeldale Maywood	538—9yrs	10/16	746—Jr4	yes
Grayce Farms	Grayce Farms Fairy's Star	532—Sr3	fall	777—8yrs	yes
Red Ridge Farm	Masterful's Fred of Hillside	518—Sr4	9/14	546—Sr3	yes
Gwynllan Farm	Antietam Vagabond	512—Jr2	7/17	966—8yrs	yes
Coldsprings Farm	Coldspring's Beauty's Valor	501—Jr4	10/7	929—Sr4	no
Highland Farms	Coldspring's B. R. Chief	495—7yrs	8/9	565—7yrs	yes
Gwynllan Farm	Caumsett High Boy	490—Sr2	9/25	689—GG	yes
Goose Valley Farm	Goose Valley King's Lad	488—Jr2	12/22	751—6yrs	no
Pleasantview Farm	Coldspring's Royal's Raider	487—Jr2	7/24	736—B	no
Windy Hill Farm	Laurel Locks Baron	482—Jr3	9/3	540—G	yes
Coskery's Guernsey Farm	Coldspring's Noble's Master	480—Jr4	7/8	762—4D	yes
Sunset View Farm	Coldspring's Noble's Francis	473—Jr2	8/14	548—5yrs	yes
Rutter Bros. Farm	Colleen's Commander	466—8yrs	7/15	691—6yrs	yes
Honey Hollow Farm	Spar Hill Gloria's Duke	463—D.H.I.A.	7/13	914—6yrs	yes
Windy Hill Farm	McDonald Farms King Leo	457—Jr4	9/13	540—G	yes
Brookside Farm	Clear Springs' Maxim Ruben	453—GG	10/1	982—6yrs	yes
Osborne Hill Farm	Hominy Hill Pathfinder	451—Jr2	9/30	794—8yrs	yes
Goose Valley Farm	Goose Valley Fearless	444—Jr2	8/30	751—6yrs	no
Partridge Hall Farm	Fairlawn Hornet's Corporal	444—Jr4	10/15	722—Jr2	yes
Honey Hollow Farm	Woodacres King Steadfast	437—Sr4	8/16	914—6yrs	yes
Evergreen Farm	Rosewald Rosebud's Alert	435—Jr3	8/6	718—6yrs	no
Rutter Bros. Farm	Colleen's Commander	432—2yrs	7/28	691—6yrs	yes
South Brook Farm	Spar Hill Marlboro	423—Sr2	9/18	730—6yrs	yes
Pleasant View Farm	Churn Creek's Royal Don	422—Jr4	9/6	602—Jr2	yes
Meadow View Farm	Maywood Dolly's R. Duke	410—D.H.I.A.	9/2	440—3yrs	yes
Plainfield Farm	Fair Field Pansy's Majesty	409—4yrs	July	586—Sr5	yes

SALE SPONSORED BY: FOR CATALOGS WRITE:

PENNSYLVANIA GUERNSEY BREEDERS' ASSOCIATION

P. O. Box 491 WM. H. JUZI, Business Manager—Telephone 4-4062 **Harrisburg, Pa.**

PLEASANTVIEW CONSIGNS . . .

9th ANNUAL PENNSYLVANIA STATE HEIFER SALE

Monday, June 1, 1953 — Lancaster, Pa.

2 HEAD . . . An outstanding young bull by COLDSPRING'S ROYAL'S RAIDER and his ¾ sister.

Pleasantview Proud Raider

Born June 4, 1952.

A top young sire from the ROMULUS—ROYAL cross.

Sire: **COLDSPRING'S ROYAL'S RAIDER**
14 A. R. daughters including
Pleasantview Janet, 17474—850—7yrsC

Dam: **PLEASANTVIEW BELLE LOUISE**
12773—559—Jr2—365
2nd Dam: **Pleasantview Clara Belle**
16470—754—8yrs—365

His Sire's Dam

COLDSPRING'S ROMULUS MADGE
10819—564—F
Full sister to
Coldspring's Romulus Dimple, 15488—704—BB
Coldspring's Romulus Marlene, 13612—666—EE

His Sire's Maternal Granddam

COLDSPRING'S HARDWICK'S MAY
13885—762—E, 17441—841—A
Very Good '47
1 A. R. son, 5 A. R. daughters

Udder of His Dam's Half-Sister

Udder of PLEASANTVIEW FAITH
14850—653—Sr3C
2 A. R. daughters
Faith's Hope of Pleasantview, 9660—458—Jr2
Wyno Beau's Fame ($1,550), 14904—684—Jr2C

His ¾ Sister Sells - - -

Lucinda Annette Pleasantview

Born June 9, 1951.

Sire: **COLDSPRING'S ROYAL'S RAIDER, A. R.**
Dam: **PLEASANTVIEW LUCINDA ANN**
10703—487—Jr2—365
"ANN" is by Coldspring's Romulus Invader, he by Langwater Romulus out of Coldspring's Royal's Ida, 17339—711—Jr4—365C.

If you are looking for a young bull from the strong Romulus—Royal cross, don't overlook "RAIDER" sale day.

PLEASANTVIEW FARM — Catawissa, Pennsylvania

J. L. Rider, Owner — John Hoffner, Herdsman

1925 — 1953

Twenty-Eight Years Breeding Kadockadee Guernseys

The Kind We Breed And Sell

Kadockadee Rascal's Fay ▶

Born March 21, 1949
8178—451—Sr2—305C—908 T. M.
Sold in the 1951 Essex County Sale for $1,100 to Partridge Hall Farm.
Two daughters in the Partridge Hall herd.
Dam: **Kadockadee Princess Fay**
8197—458—6yrs—HIR
Her Dam: **Kadockadee Fay**
8413—469—Sr4—HIR

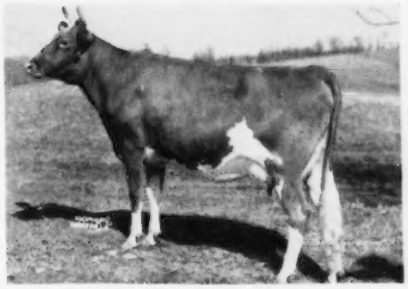

From time to time we can offer a few choice females out of proved cow families.

W. T. JORDAN — W. T. JORDAN, JR. — A. O. JORDAN

CONCORD, NEW HAMPSHIRE

STRAFFORD COUNTY
NEW HAMPSHIRE

The Guernsey Center of New Hampshire

WRITE OUR MEMBERS

BROADFIELD FARM
R. 2, Dover (Lee)
AARON W. CHADBOURN, JR.

BROOKFORD FARM
R. 1, Dover (Rollinsford)
DR. ROBERT H. MORRIS

EDGEVAN FARM
Box 16, Dover (Madbury)
GEORGE N. EVANS

GREAT ELM FARM, INC.
R. 3, Dover (Rochester)
A. J. YOUNG, Pres.

INDIGO HILL FARMS, INC.
Somersworth
JOHN C. MALLEY, Pres.

KEN-LEE FARM
R. F. D. Newmarket (Lee)
ROBERT L. KENISTON

MISTYDALE FARM
R. 1, Gonic (Rochester)
E. J. & L. F. DUTTON

OLD ENGLAND FARMS
R. 3, Dover (Rochester)
RAYMOND E. LINCOLN

✓ Inheritance Cannot Be Overlooked

This Pedigree And You'll Agree "Flash" Is Bred To Be A Great Sire

His Paternal Granddam
LANGWATER CORONA
14070—652—D, 15066—749—A
Excellent '48

Paternal Sisters on D.H.I.A. Test
Edgevan C. Dorothy (full sister)
8930—450—Jr2—305—2x
Edgevan C. Danasia
10750—559—Jr2
4670—257—Jr3—120 days
Edgevan C. Dova
2270—119—Jr3—76 days
Edgevan C. Ekonnie
2510—121—Jr2—88 days
Edgevan C Elighty
2650—120—Jr2—90 days
Edgevan C. Eward
4500—206—Jr2—231 days

EDGEVAN C. FLASH
Born May 23, 1951

Sire: **Charlescote Competer**
2 daughters on test—more coming along. A son of Langwater Peterson, A. R., out of Charlescote Larch, 12437—667—Jr2C.

Dam: **Noble's Dot**
13070—659—5yrs—305C—3x
14039—709—8yrs—HIR—825 T. M.
A daughter of **Sheldegren A. Noble, A. R.**

EDGEVAN FARM — Dover, N. H.

LT. COL. AND MRS. GEO. N. EVANS, Owners

WALDON A. HASKELL, Herd Manager
ALFRED E. GRIMES, Foreman

STRAFFORD COUNTY GUERNSEY BREEDERS' ASSOCIATION

FRED E. RILEY, President, R. D. 2, Dover, N. H. — RAYMOND LINCOLN, Sec.-Treas., R. D. 3, Dover, N. H.

St. Albans Guernseys At Auction

42 HEAD — Sale Held At St. Albans Farms, St. Albans, Missouri

Wednesday, May 27, 1953 — 1:00 P. M., C. S. T.

A choice offering of cows and young stock combining the inheritance of Wildwood Actor's August, A. R., Valleywood Valiant, A. R., St. Albans Actor's Valiant Boy, A. R., McDonald Farms Glamour, A. R., McDonald Farms Grandee, A. R., and other great sires.

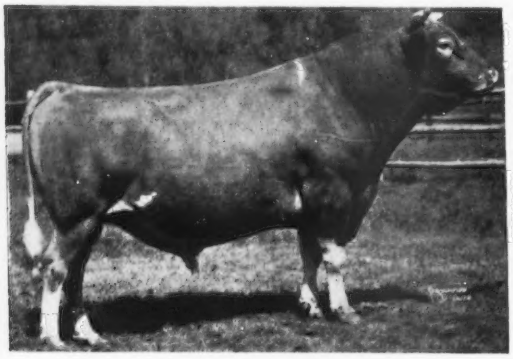

WILDWOOD ACTOR'S AUGUST
A daughter and many granddaughters sell.

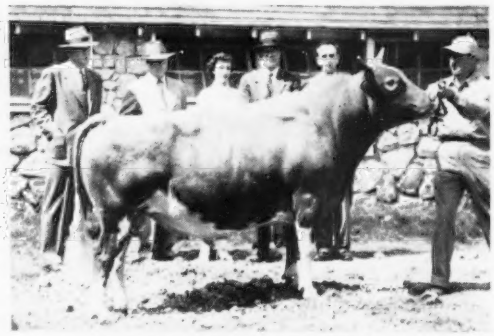

ST. ALBANS ACTOR'S VALIANT BOY
4 daughters sell.

McDONALD FARMS P. MONARCH
Top Selling Bull, 1952, at $14,000.
12 daughters in this sale.

GRAND MERE HALE SPOT
5 A. R. daughters including
ST. ALBANS VALOR'S HALLIE
15641—709—D, 16600—756—A, 14271—669—9yrs—305C—3x, VG '51. 2 A. R. daughters.
"Hallie's" 2-year-old son, ST. ALBANS A. V. BOY'S HALE VALOR, by St. Albans Actor's Valiant Boy, SELLS.

23 COWS—Daughters of "Actor's Valiant Boy," McDonald Farms P. Monarch, Meadow Lodge King's Archer, St. Albans Glamour's Mark, and others. Records to 10683—547—Jr3—305C. All due for fall freshening. Many in calf to son of St. Albans Valor's Hallie, by St. Albans Actor's Valiant Boy.

6 BRED HEIFERS—By the above sires and out of dams with 360 pounds fat up in D.H.I.A. Due to calve this fall.

9 OPEN HEIFERS—Cream of the crop. 3 daughters of St. Albans Actor's Valiant Boy, A. R., sold for $6,000 in St. Albans Dispersal, April, 1952. 1 daughter of McDonald Farms P. Monarch, sold for $14,000. 3 daughters of St. Albans Glamour Actor, A. R. Out of dams with records to 13377—577—Jr4.

4 BULLS—St. Albans A. V. Boy's Hale Valor, born May 19, 1951, by "Actor's Valiant Boy" and out of St. Albans Valor's Hallie, VG '51, 16600—756—A (see above); an August, 1952 son of "Actor's Valiant Boy" out of a 10683—547—Jr3; a son of St. Albans Fabron Glamour out of a 9320—463—Jr3—HIR, and a son of St. Albans Glamour's Mark out of a 8083—411—Jr2—HIR.

NOTE—A year ago St. Albans held a dispersal sale—one of the good ones of 1952, with 274 head averaging $724.45, and included McDonald Farms P. Monarch at $14,000 (top bull of 1952 auctions), and St. Albans Actor's Valiant Boy at $6,000. A few old brood cows were kept and they have calved; 15 head were bought from nearby breeders to keep up a limited milk supply for Woodlawn Dairy, Kirkwood, Missouri. Now the decision is to close out all Guernseys. Thirty-two head come from St. Albans and 12 head from Emery Vieten, Leslie, Missouri, who has used St. Albans bulls for 20 years. An All St. Albans Offering.

DON'T SELL THIS SALE SHORT!

All Cattle T. B. and Bang's Free. Heifers Calfhood Vaccinated.

For Catalog Write:

MISSOURI GUERNSEY BREEDERS' ASSOCIATION

409 Exchange National Bank Building - Columbia, Missouri - Telephone 7530

PROVED SIRE

WADSWORTH PRIDE'S ELMER 431148

Born March 18, 1947

All Records 305 days—2x—M.E.

ALL Daughters Included

7 Daughters	9781M	488F
7 Dams	8753M	432F
Plus	1028M	56F

Second calf records will show a better proof. Daughters much improved in type over dams. Farm conditions less than ordinary.

Priced to Sell.

E. W. THAYER, Jr. **SALISBURY, MASS.**

FOR SALE . . . A Foremost Prediction Grandson Out Of A "Very Good" Honor Roll Cow

MEADOW GREEN CLOVER'S DESIGN

Born January 11, 1949

Sire: **Foremost Royal Design**, several daughters in our herd and they are very dairylike. A son of Foremost Prediction, A. R., sire of more Excellent daughters than any bull of the breed, sire of 101 A. R. daughters.

Dam: **Clover's Honey** (Very Good). A long time production record of 75,011 lbs. milk, 3280 lbs. fat in 5 lactations. She made 15532 lbs. milk, 710 lbs. fat, 305 days—2x, 18467—797—mature. "Honey" is sired by Patricia's St. Patrick, he out of Princess Patricia, 18144—855 (VG and an honor roll cow).

Accredited — Vaccinated

BELLE-ALPHA GOLDEN GUERNSEYS

R. R. No. 6, Belleville, Ont.

Mrs. Archie Polmateer Phone 253-J12

DUNN'S TOUR

1910 - 1953

The butchers got NONE!

Summary of

THE 4th SIRE SALE

April 29 at Eastern States Exposition Grounds, Springfield, Mass.

22 BULLS AVERAGED $435 EACH

(1952 average—$425)

	Price	Consignor
High bull	$1,700	Chedco Farm
Next bull	1,200	Langwater Farm
Next bull	675	Mulhocaway Farm
Six over	500	
Nine over	400	

Exactly 120 bulls have been sold since 1949. All were bought by Guernsey breeders and put to work.

The butchers got NONE!

. . . . . .

For comfort and convenience . . . take a DUNN'S SUMMER TOUR to select fresh cows, summer-fall freshening or open heifers. We have them listed in abundance to sell, including whole herds, and DUNN'S TOUR motors you to where they are or maps the route for those who prefer to tour alone. DUNN'S TOURS are free to every buyer.

Phone us at Schoharie, N. Y., 65 or Marlboro, Mass., 714.

DUNN'S TOUR

"The Short-cut to Good Guernseys"

Schoharie, N. Y. and Cordaville, Mass.

Gayhead Guernsey Farm

consigns to The Guernsey Sale, May 25th at Trenton

Hilda Folloy of Anytime

15,233—852—5yrs.

(2 daughters at Gayhead)

Molly L. White, Coxsackie, N. Y.

Whatever "Shape" our Journal ad. takes, the replies still come in. But the same is not true of letters. If your stationery does not reflect the type of farm you operate, the kind of replies you want to your letters won't come in. Write today for samples and prices of our Outstanding Guernsey Stationery.

Transcript Printing Company • *Printers of The Journal* • Peterborough, N. H.

IN THE BLUE RIDGE MOUNTAINS OF VIRGINIA

- - - Where Skyline Drive And Blue Ridge Parkway Meet - - -

4th Blue Ridge Guernsey Breeders' Sale, Roanoke, Va. — Monday, June 8, 12:30 P. M.

Roy C. Kinsey's Highland Farm, off Hershberger Rd., N. W. — North City Limits.

53 HEAD . . . 30 VACCINATED

5 Bulls — 13 Head in Milk — 23 Bred Heifers — 7 Yearling Heifers — 3 Heifer Calves

BULLS

BAYVILLE—born 12-9-52. Sire: Southampton Maxim, A. R. (Quail Roost Lucky Glamor—Southampton Secute, VG '49, 20921—844—8yrsC). Dam: Bayville Margaret Marguerite, E '51 '52, 9942—578—Sr3—365; on retest, 3385—174—Sr4 in 75 days; 1st 2 Yrs., A.R.E., 1950, 1st 3 Yrs., 1st Udder, A.R.E., 1951 (Bournedale General Mars—Bayville Fawn Matguerite, 8525—517—6yrs).

BROOKBERRY—born 5-23-52. Sire: Fairlawn Performer's Peer (Fairlawn Memoir's Performer—Fairlawn H. Ismena, 17435—812—Jr4). Dam: Two Brooks T. Rose, GP '47—VG '49 '50 '52, 11384—584—Sr3—305C—2x, 15180—786—Sr4—365C (Sequel Thespian, by Clara's Heartsease Butterfat out of Bright Lad's Actress—Two Brooks Contessa, 13024—679—CCC, former Class Leader, 13734—674—AAA; next dam, Majesty's Queen Rose, 12047—618—AA).

CHARMEL—born 11-16-52. Sire: McDonald Farms High Noble Peer, $21,000, 1950 (McDonald Farms Hightime—Douglaston Lady Augusta, 12106—607—E, E '47 '48 with 4 Excellent daughters). Dam: Beacon Hill Heather, 14593—690—7yrs—365C, udder classified Excellent across the board (Langwater Beacon—Beacon Hill Aster, 18074—880—A). Also dam of Beacon Hill Rhoda, 16924—911—A.

CLEAR SPRINGS—born 7-26-52. Sire: Riegeldale Emory's Majesty, A. R. (Riegeldale Melba's Emory—Bournedale Bellona, 17871—921—A). Dam: Red Cross Bright Empress, 14675—763—Sr4—365C (Quail Roost Bright Peer—Red Cross Princess, 11622—557—11yrs—365C, by Riegeldale King Ned; 3rd dam: Riegeldale Empress, 14117—614—DD).

McDONALD—born 6-22-52. Sire: McDonald Farms Financier (McDonald Farms Hightime—Douglaston Lady Augusta, 12106—607—E, E '47 '48; with 4 Excellent daughters). Dam: Klondike Premost Florinda, 10926—530—Jr2—305—3x in 279 days, still on test, should make 13000—650 (McDonald Farms Predictmost—Klondike Steadfast Florinda, 10892—547—Jr2—365; next dam: McDonald Farms Pre Joy, 11252—517—Jr2—305C—3x; next dam: Klondike Mary).

FEMALES

ARLO, 3. **Heifer** due 6-29-53 to Arlo Heritor's Admiral (Fairlawn Maxim's Heritor—Holliknoll Maxim Nancy, 13474—753—Sr4; 1st Jr. Yr., A.R.E., 1947). Sire: Arlo Colonel's Promise. Dam: Midhurst of Beacondale, 12936—679—Jr4. **Heifer** due 9-4-53 to Arlo Colonel's Promise. Sire: Quail Roost May Marion (Rosemount May King—Quail Roost Maxim's Mary, 9608—497—G; 4 A. R. daughters and granddam of "Noble Mary"). **Open heifer** by Quail Roost Master Actor, 1st Jr. Get, W. Va., 1952 (Quail Roost Master Max—Quail Roost NoMax Amy, 15335—700—Sr3, 15612—725—5yrs—365C). Dam by Quail Roost NoMax Major.

BAYVILLE, 2. **Heifer** due 6-25-53 to McDonald Farms Just Pat (McDonald Farms Justice—McDonald Farms Pre Karena, 11204—587—Jr2C; on retest, 9849—507—6yrs in 279 days). Sire: Fairlawn Hornet's Masterful ("Actress' Hornet"—"Actor's Infant," 13384—624—Jr2, VG '47 '51—E '48). Dam by "Imprint" out of Ruayne Hermes Queen, 10271—550—10yrs—365C. **Open heifer** double granddaughter of "Mars" and a show calf; dam on test, 6535—311—Jr2—205 days.

BENTON, 2. **Heifer** due 8-21-53 to McDonald Farms Le Pathfinder (McDonald Farms S. Leader—McDonald Farms Helma, 13518—659—5yrs, E '47—GP '48—VG '52; a daughter of "Thelma"). Sire: Langwater Lord Benton ("Onward"—"Laburnum," 13690—623—Sr3, the Labelle family). Dam: Benton's Lady Nell, 8783—410—Jr3—HIR—305—2x ("Lord Benton"—Benton's Excellent Nell, 12951—578—5yrs—HIR by McDonald Farms His Excellence). **Heifer** due 8-26-53 to "Pathfinder" (above). Sire: McDonald Farms His Excellence (Foremost Prediction—"Monita," 13959—640—A). Dam: 9292—420—HIR—302 days (Mt. Ararat's Sir Lucky daughter).

BROOKBERRY, 2. **Cow**, 10002—529—Jr2—305C, fresh before sale. Sire: Fairlawn F. P. Peterkin (Phillips Fairlawn Peerless—Fairlawn H. Erma, 12061—594—FF, 16806—875—B, 17333—895—7yrs, E '47 '48 '49—VG '51). Dam: Beaverbrook Janice, 13136—621—5yrs—305C—3x, 18885—852—8yrs; next dam by Constructor of Hamhurst. **Heifer** due 9-22-53 to Fairlawn Performer's Peer ("Memoir's Performer"—Fairlawn H. Ismena, 17435—812—Jr4). Sire: Quail Roost Noble Prince (Cesor Noble Maxim—Quail Roost May Peeress, 9753—536—GG). Dam: Riegeldale Ben's Cheerful, 17067—814—5yrs, by "Illustrious Benjamin."

BURKEVILLE, 2. **Open Heifer** by McDonald Farms Steadfast Emory, sire of Jr. Ch. Bull, N.G.S., 1952 (McDonald Farms Steadfast—McDonald Farms Gov Innocence, 16826—724—5yrs, VG '47 '48—E '51). Dam: Hamhurst D. B. Dandy Girl, 12207—621—Sr4 (Bournedale Danny Boy—Faithful's Maxim's Ola by Faithful's Maxim). **Cow** fresh before sale. Sire: Coldspring's Romulus Royal, $20,500. Dam: Midview's Henrietta, 10644—523—A, dam of Midview Charmer's Honey, 13714—650—6yrs (Midview's Golden Raider—Midview's Heather, 11883—582—A, full sister to Midview Ivanhoe's Hannah, 12698—661—B, dam of Midview Majesty's Hannah, 13691—691—Sr4, $10,300, Riegeldale, 1950).

CHARMEL, 1. **Open heifer** sired by McDonald Farms High Noble Peer, $21,000 ("Hightime"—"Lady Augusta"). Dam: McDonald Farms Fore Minerva, 11070—604—Jr2—365, VG '50 '52) (McDonald's Foremost Prediction—McDonald Farms Governess, 12005—709—GG; next dam, Franchester Cornelia, 12161—601—EHI, by Green Meadow Constant).

CLEAR SPRINGS, 2. **Cow**, fresh 2-18-53, 10833—500—Jr2—365C, sired by Majesty's Rose's Royal whose dam has 3 records over 800 fat. Dam: Ruayne Lady Doris, 11771—511—GG, 13111—617—Sr4—365C, by Riegeldale Judy's King. **Bred heifer**, due 7-31-53 to Clear Springs Majesty's Valor, dam has 16583—835—A. Sire: Clear Springs' Majesty's Phil, out of McDonald Farms Delora, 13591—767—DD. Dam has 9319—466—Jr2—365C; next dam, 10303—598—Sr4—365C.

COLDSPRINGS, 1. **Open heifer**, sired by Coldspring's Beauty's Valor ("Iris' Valor," full brother to "B. R. Iris," *19488—*1019—Sr3C—Vallevue Butterfat Beauty, 18914—937—AA, E '47 '48). Dam: Coldspring's Hardwick's Kalma, 15966—725—7yrs; she out of Foremost Kanita, 12449—657—DD; and dam of 5 A. R. daughters.

DUNWALKE, 1. **Heifer** fresh before sale; sired by Coldspring's B. R. Dunwalke, first daughters starting test; he out of Coldspring's Hardwick's Beauty, E '47 '48 '49, 17614—824—6yrs, and a full brother to "B. R. Bella," 18896—905—5yrsC, E '49 '51 '52. Dam: Dunwalke Charm, 8912—448—Jr2—305C—2x, she by Dunwalke's Leader's Governor.

ELLERSLIE, 1. **Heifer** due 10-28-53 to Fairlawn K. Select. Sired by Bayville Maxim Impelled, a good son of "Imprint" whose dam has 13955—671. Dam: Riegeldale Conqueror's Rebecca, 9763—482—Jr2—HIR ("Conqueror"—Riegeldale Emory's Becky, 8745—509—G; next dam, 10411—569—DD).

ELMDALE, 1. **Heifer** due 8-3-53, sired by Klondike Raider's Phantom ("Holliraider"—Klondike Klarice, 14004—657—Jr4C). Dam by Riegeldale Emory's Knighthawk, a good son of "Melba's Emory."

FREEGROVE, 1. **Heifer** due 10-10-53, sired by Quail Roost Master Actor, also the service sire (Quail Roost Master Max—Quail Roost NoMax Amy, 15335—700—Sr3, 15612—725—5yrs—365C). Dam: Gay of Timberneck, 8803—480—305—2x—D.H.I.A., Green Meadow breeding.

GALLIO, 1. **Open heifer**, sired by Gallio Prince's Duke (Friendship Noble George—Gallio V. Lilly, 14937—685—5yrs—2x—D.H.I.A.). Dam, 6770—382—Jr2—D.H.I.A.; next dam, 9198—505—D.H.I.A. This heifer combines the blood of Green Meadow Levity and Green Meadow Tranquil.

HAMHURST, 1. **Heifer** due 6-21-53 to Bournedale Danny Boy, A. R. Sire: Bournedale Dolphin ("Coronet's Maxim"—"Abe's Daphne," 11370—614—DD). Dam: Hamhurst Danny Boy's Margie, 8160—424—Jr2—HIR—305—2x; next dam, 10603—552—5yrs—365C. The calf this heifer carries will have 3 crosses to Bournedale Dandy Girl, 14094—*853—Sr2C.

HIGHLAND, 4. **Cow** due before sale, sired by Riegeldale Emory's Viking ("Emory"—"Isabelle," 14394—772—AA). Dam: Vicor's Clara Lee, 16055—780—6yrs—365C (McDonald Farms Fascinator—Rosalie of Pioneer Point, 9136—478—6yrs—365). **Open heifer** sired by Coldspring's B. R. Kilroy ("Beauty's Romulus"—"Hardwick's Kalma," 15966—725—7yrs). Dam: Brooknill B. R. Linda, 6790—308—D.H.I.A., she by Coldspring's B. R. Fearless ("Beauty's Romulus"—Coldspring's Faithful, 17209—752—AA). This heifer carries the blood of Hardwick's Royal and "Beauty" top and bottom and will show. **Open heifer**, sired by Coldspring's B. R. Kilroy and out of a Bayville Maxim's Warrior daughter with 8243—404—D.H.I.A. **Open heifer**, sired by Fairlawn Maxim's Huckster (Quail Roost Rose Maxim—Fairlawn Blue Bell, 9484—532—EE). Dam by Bournedale Maxim La Noce.

HUNTERDALE, 2. **Heifer** due 7-29-53 to Hunterdale Marie's Memoir ("General Mars"—"Rose Marie," 12241—737—Sr4C). Sired by Grassy Grove Maxim's Knight out of Coker Helen's Silver Lady, 10551—499—Sr2—305—3x. **Open heifer**, sired by Hunterdale Master Maxim (Quail Roost Master Max—Hunterdale's Rose Marie, above); next dam, Afton's Golden Marie, 15661—819—7yrs—365. Dam: Hunterdale Golden Beech, 6673—389—Jr2—305C—3x (Hunterdale Golden Maxim—Miss Ashville of Beech Park, 15781—815—6yrs).

KLONDIKE, 1. **Heifer** due 12-14-53 to McDonald Farms Predictmost ("Prediction"—"Monita"). Sire: Klondike Holliraider ("Hollimost"—Appin's Kitty, 16555—753—AA). Dam: Klondike Fairy Lady, 15759—818—Sr4, out of "Gay Heiress," 11909—630—DD, full sister to "Gay Grace," 15711—906—AA; next dam, Grape Lawn's Fairy Lady, 15698—869—A.

LAUREL CLIFF, 2. **Cow** due 7-16-53, 10670—459—Jr2, retest, 7173—289—163 days. Sire: Western Glow Achievement (Western Glow Treasure—Western Glow Butterfat Miss, 17585—*921—12yrs—305C—2x, National Record, Excellent at 13). Dam has 12185—506—Sr4—305C; next dam, 11036—443 in 234 days, still on test, she dam of 4 A. R. daughters up to 16314—803. **Cow** due 6-6-53, 7879—375—Jr2—305C; retest, 7931—355 in 198 days. Dam has 8375—441—305—2x; next dam, Blanche's Alice, 10469—629—D—2x.

MAPLE CRESTA, 3. **Cow**, 10610—567—HIR—306; due 6-23-53 to Bayville General Beau ("General Mars"—Beauty's Princess Kathryn, 10357—574—6yrs—305C—3x, VG '49 '51). Sire: Riegeldale Conqueror's Laird ("Conqueror"—Rockingham Ladyship, 12567—652—AA). Dam by McDonald Farms His Excellence. **Cow**, fresh, 2792—137—Sr2 in 83 days. Sire: Bayville Maxim Implike. Dam: Vicor Fascinator's Delphinium, on test, 8729—463—Sr4—HIR—305—2x (McDonald Farms Fascinator—Vicor's Viking LaBelle, 12006—641—5yrs—365—3x, VG '51). **Heifer** due 11-21-53 to Riegeldale Conqueror's Laird. Sire: Bayville General Beau. Dam: 9074—456—Jr2—301—2x, retest, 4473—217—104—2x; next dam, Pinemont's Victoria, 12180—553—Sr4—HIR—305C—2x.

MAPLE VIEW, 1. **Heifer** due July to son of McDonald Farms Steadfast Emory. Sire: McDonald Farms Pre Lon (McDonald Farms Prediction—McDonald Farms Fonita, 9367—535—DD; next dam, "Donita"). Dam, a daughter of Bournedale Danny Boy, out of a Rose's Maxim of Hamhurst daughter with 8438—474—365—2x.

McDONALD, 2. **Heifer** due 9-4-53 to McDonald Farms Jolly Paragon ("High Neptune"—"Della," 15700—681—AA, E '47 '48 '50). Sire: McDonald Farms S. Leader (McDonald Farms Steadfast—"Della"). Dam: Mordele Farms Butter Lass, 11345—613—Sr2—365C, 9491—525—Sr3—305C—2x (McDonald Farms Hale—Woodfields' Butterball, 11567—694—7yrs—365C). **Open Heifer**. Sire: McDonald Farms High Neptune ("Hightime"—McDonald Farm Kings Jolly Lady, 15575—869—7yrs). Dam: 11795—560—Jr2, by McDonald Farms Aristocrat; next dam, 15639—703—5yrsC, by Foremost May Valor.

MULHOCAWAY, 1. **Heifer**, due 10-29-53 to Coldspring's Beauty Noble King, $29,000 ("Romulus Noble"—Vallevue Butterfat Beauty, 18914—937—AA, E '47 '48). Sire: Mulhocaway Butterfat Adonis, Gr. Ch., N. J., 1951; his dam, Mulhocaway Venus C., 14669—787—Jr3, GP '47—VG '48 '49—D '50—E '51—D '52. Dam: Mulhocaway Bell Merry, 7368—396—Jr2—305C—2x (Two Brooks Carillon—Mulhocaway Butterfat Marie, 10905—648—6yrs—305—2x, VG '50 '52).

"A good time of the year to take that long planned for drive through The Blue Ridge Mountains of Virginia and attend this sale."

FOR CATALOGS ADDRESS

STEWART RIVERS SALES SERVICE — Fredericksburg, Virginia

Stewart Rivers — Sales Manager

4th BLUE RIDGE GUERNSEY BREEDERS' SALE

Roanoke, Virginia - Monday, June 8, 12:30 P. M.

(Continued)

OLD FORGE, 2. **Heifer** due 10-29-53 to Bournedale Abe's Rolic (Bournedale Golden Abe Lincoln—Bournedale Frolic, 15535—784—D). Sire: Langvalley Levity Forecast, out of Woodacres Phelanor, 13649—647—DD, $11,000. Dam: 7493—367—HIR in 291 days. **Heifer** due 11-3-53 to Charlescote Panorama (Langwater Peter—Broadwater Sandra, 12394—619—FF). Sire: Woodacres Royal Demonstrator ("Prince Royal"—Foremost Royal's Fraulein, 11827—642—Sr2C). Dam: 8148—374—304 days—D.H.I.A., by Bournedale Abe's Rolic.

RED LEVEL, 2. **Heifer** due 8-1-53 to McDonald Farms Le Ruddy ("S. Leader"—McDonald Farms Ideal Miss, 12433—609—Jr4, half-sister to "Ideal Nova," 12929—713—Jr2, E '52). **Heifer calf.** Sire: McDonald Farms Pre Lady's Man (McDonald Farms Prediction—Gayhead's Lady Fair, 12034—578—GG). Dam: Princess Royal Edna, she by Cesor Maxim Noble Jim (Cesor Ellton Maxim—Jacqueline of Daisy Lane, 11378—702—Jr3, 1 A. R. daughter, 3 A. R. sons).

RIVERS, 1. **Heifer** due 7-6-53 to Maegeo Leader's Levity (Northern F Leader—Curtiss Candy Levity Barbara, 15282—648—6yrs). Sire: Caumsett Broadcaster ("Dynamo"—"Glorious," 12823—618—CC). Dam: Benton's Lucky Hannah, 9257—450—Jr2C (Mt. Ararat's Sir Lucky—Benton's Happy Hannah, 11261—477—D).

ROCKLAND, 1. **Cow**, 8713—438—Jr4—D.H.I.A.; due 6-7-53 to Quail Roost Dawn's Max (Quail Roost Maxim Hotcha—Quail Roost Patient Dawn, 11653—624—Jr4). Sire: Midview Colonel Memphis out of Midview's Violet, 11174—616—A. Dam: Midview Acton's Girl, 9274—406—D.H.I.A., 9725—433—D.H.I.A., by Midview's Acton.

ROSSMONT, 2. **Cow**, 6640—377—D.H.I.A.; due 9-2-53 to Bayville Maxim Impmax, whose dam has 13471—688—7yrs—365C. Sire: Resolute's Maxim's King (Riegeldale Emory's Resolute—Meaps of Burke's Tavern). **Heifer** due sale time. Sire: Quail Roost Flashy Choice (Quail Roost Lucky Choice—Quail Roost NoMax Flashy, 9988—465—Jr2C). Dam: Merrymaker's Rutila, 8352—412—D.H.I.A., by Quail Roost Maxim's Merrymaker.

WILBURN, 2. **Cow**, 8430—440—Jr2—D.H.I.A.; fresh before sale. Sire: McDonald Farms Imperial (McDonald Farms Prediction—McDonald Farms Ellen, 11465—685—AA). Dam: Wilburn Effie's Joan, 8886—432—6yrs—HIR (Sherwood Forest Forecaster—Wilburn Amanda's Effie, 10780—498—D.H.I.A.). **Heifer** due in August to son of McDonald Farms High Laird, out of "Wilburn Carrie," 12482—660—D.H.I.A. Sire: McDonald Farms High Laird ("Hightime"—"Honoria," 13514—710—7yrs; full sister to "Pre Jedetta"). Dam: Wilburn Carrie Kringle, 9744—479—Sr4—HIR—340 days (Sherwood Forest Don—Wilburn Carrie, above). Lifetime production, 8 lactations 88,215—4,689, D.H.I.A.

STEWART RIVERS SALES SERVICE
Stewart Rivers — Sales Manager
Fredericksburg, Virginia

American Guernsey Cattle Club

Pedigree Price List

Ancestors	Size	Binder	Price
14	8½"x11"	3 ring	$2.00
14	8½"x17"	not punched	$3.00
14	11"x16"	3 or 7 ring	$4.00
30	11"x17"	not punched	$5.00
62	13"x17"	Sect. Post	$10.00

Half pedigrees either sire or dam—60% of cost of complete pedigree.

COPIES, include price of original.

DUPLICATOR COPIES—lots of ten:
Add this charge to prices quoted above.

14 ancestors	$2.00
30 ancestors	$3.00
62 ancestors	$4.00

TYPED COPIES, one-half cost of original.

CARBON COPIES (limited to 2 copies) 25 cents each.

Special attention given to pedigrees for sale catalogs.

Order blanks furnished on request.

Write to:
Pedigree Division
American Guernsey Cattle Club
Peterborough, New Hampshire

CONSIGNED — **4th BLUE RIDGE SALE**

Monday, June 8, 1953 — Roanoke, Virginia

2 Heifers — Both bred to **McDonald Farms Le Pathfinder,** carries the blood of MELBA and LADY AUGUSTA.

"Le Pathfinder's" Dam

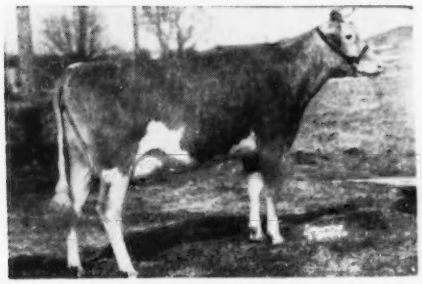

McDONALD FARMS HELMA
13518—659—5yrs—365
2 A. R. daughters

1 . . . **BENTON'S EXCELLENCE SUSIEBELL**
Born December 22, 1950
Sire: **McDonald Farms His Excellence, A. R.**
7 nearest dams average 770 lbs. fat.
Dam: **Benton's Lucky Suzy**
9292—420—6yrs—HIR—302 days
Bred November 14, 1952 to the service of "Le Pathfinder."

2 . . . **BENTON'S LADY NORA**
Born August 28, 1950
Sire: **Langwater Lord Benton**
("Onward"—Langwater Laburnum, 13690—623—Sr3, the LABELLE family)
Dam: **Benton's Lady Nell**
8817—414—Jr3—HIR—306 days
A daughter of Benton's Excellent Nell, 12522—565—Sr3—365C.
Bred to "Le Pathfinder" November 17, 1952.

These two have the INHERITED ABILITY to make good cows.

BENTON FARMS — Middleburg, Va.

Daniel C. Sands — Please address all correspondence to Samuel L. Moyer

To The 4th Blue Ridge Guernsey Breeders' Sale

Roy C. Kinsey's Highland Farm, Roanoke, Va. — Monday, June 8, 1953

3 TOPS — A Bull, A Cow and A Bred Heifer — a son and 2 granddaughters of "Emory's Majesty"

1. CLEAR SPRINGS' MAJESTY'S NATHAN, born July 26, 1952.

His Dam

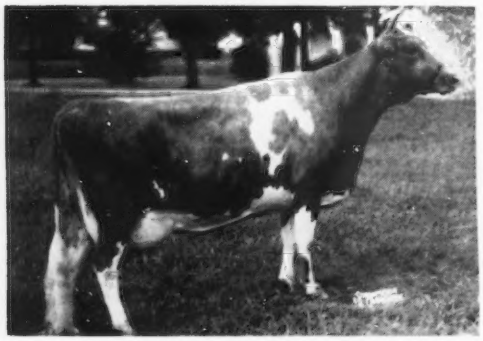

RED CROSS BRIGHT EMPRESS
9693—506—Jr2—HIR, 11440—597—Jr3—365
14675—763—Sr4—365C. Very Good '52

"Nathan" is by Riegeldale Emory's Majesty, A. R. He by "Emory" and out of Bournedale Bellona, 14915—751—D, 17871—921—A, 1 A. R. daughter, 4 A. R. sons. See our advertisement in the January 15 Journal for the production increase of "Majesty" daughters over their dams. "Nathan" is out of Red Cross Bright Empress (see left). She by Quail Roost Bright Peer, A. R., he by Bournedale Bright Star, A. R., and out of Quail Roost Maxim's Annette, 9799—451—FF, 12685—596—CC. "Empress" is out of Red Cross Princess, 8655—408—CC, 10849—465—7yrs—HIR, 1 A. R. daughter, she by Riegeldale King Ned, A. R. and out of Riegeldale Empress, 14117—614—DD. "Bright Empress" is a paternal sister to Red Cross Bright Dame, that has done well on the show circuit for several years for Brays Island Plantation, Yemassee, S. C.

"Nathan" is a well-grown calf with tremendous dairy character and quality. He stems from the Ann Spotswood family on the bottom, combined with Emory and Bellona on the top. An outstanding combination. This calf has tremendous qualities. He can stand close observation.

2. CLEAR SPRINGS' ROYAL DUCHESS, born September 29, 1949.

HERSELF

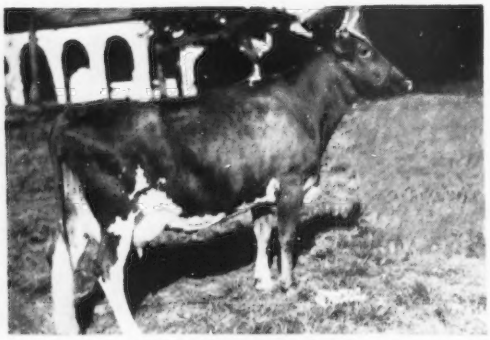

CLEAR SPRINGS' ROYAL DUCHESS
10834—500—Jr2—365C

"Duchess" is by Majesty's Rose's Royal, A. R. He by Riegeldale Emory's Majesty, A. R. (see above) and out of Clear Springs' Princess Rose, 11662—569—F, 13863—674—D, 14476—756—5yrs—365, 16596—828—7yrs—365, 15461—832—8yrs—365C, 16211—808—9yrs—365C.

"Duchess" is out of Ruayne Lady Doris, 11771—511—GG, 13111—617—Sr4—365C, 2 A. R. daughters. She by Riegeldale Judy's King, A. R., and out of Ruayne Illustrator's Duchess, 11880—556—DH1. "Royal Duchess" calved February 18, 1953 and is milking well. Here is an outstanding young A. R. cow with a full pedigree, and much production—a good individual with much capacity and dairy character, with her life ahead of her. She would be a worth-while addition to any herd.

3. CLEAR SPRINGS' PHIL'S DELLA, born May 23, 1951.

Her Paternal Granddam

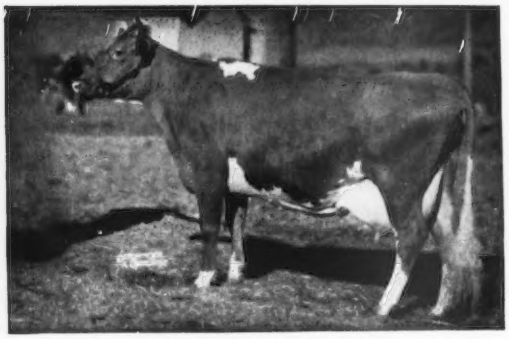

McDONALD FARMS DELORA
12427—660—G, 13591—767—DD
Very Good '48 '52 at 14½ years.
3 A. R. daughters, 1 A. R. son.

"Della" is By Clear Springs' Majesty's Phil, Jr. Herd Sire at Clear Springs Farm, 3 A. R. daughters. He is by Riegeldale Emory's Majesty, A. R. (see above), and out of McDonald Farms Delora (see left). (Also see page 1192, April 1 Journal.)

"Della" is out of Clear Springs' Gold Jean, 9319—466—Jr2C, she by Clear Springs' Holli-Gold, A. R. and out of Fashion's Jeanie, 10303—598—Sr4C, 2 A. R. daughters. "Della" is a full sister to Clear Springs' Phil's Jeanie, 5905—294—Sr2 in 196 days, being retained here at Clear Springs. "Della" is due July 31, 1953, to the services of Clear Springs' Majesty's Valor, he by Riegeldale Emory's Majesty, A. R., and out of Klondike Hollikim, 14980—713—BB, 16583—835—7yrs.

"Della" is a well-grown, large boned, rugged heifer, with a full pedigree, and bred to an outstanding young bull and due in the summer—another worth-while addition to your herd, freshening right for late summer and fall milk production.

N. C. BANG'S HERD NO. 100 . . . T. B. ACCREDITED NO. 551444

A. L. BROWN, Owner
G. H. CARTNER, Manager
ALFRED M. BROWN, Assistant Manager

GOLDEN GUERNSEY

CLEAR SPRINGS FARM
Concord, North Carolina — **U. S. Highway 29**
V. A. CUMBO, Herdsman

Consigned to BLUE RIDGE GUERNSEY SALE, Roanoke, Va., June 8, 1953

A STEWART RIVERS SALE

CHARMEL'S HI PEER'S BEACON

Born November 16, 1952

THIS PROMISING BULL CALF IS BY

our son of Douglaston Lady Augusta.

McDONALD FARMS ARE USING TWO SONS, FIVE GRANDSONS AND A GREAT GRANDSON OF "LADY AUGUSTA." **NUF CED.**

AHEAD! With The Charmel Breeding Program

His Sire

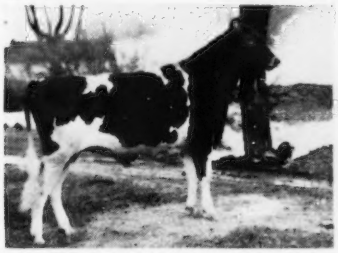

McDONALD FARMS HIGH NOBLE PEER

Topped the McDonald Sale at $21,000. His first daughters are just beginning to freshen. One daughter at Charmel Farm milking up to 32 lbs. as a Jr2; another daughter at McDonald Farms, first month on test made 1289 lbs. milk, 52.5 lbs. fat as a Jr2; another daughter at Llan Fair Farm milking over 42 lbs.

His Sire's Dam (E)

DOUGLASTON LADY AUGUSTA

12106—607—E. Excellent at 14½ years. Five tested daughters average 14792 milk, 731 fat. Five daughters classified—4 Excellent, 1 Very Good. Three granddaughters classified Excellent. Three progeny sold for $51,500. "Lady Augusta" was 20 years old March 14, 1953, and is still going strong. She was 5th in the vote on the Ten Leading Brood Cows and is the only living cow in the list.

His Dam's Granddam

LANGWATER QUEEN OF JOY

14339—658—G
15394—673—BB
1 A. R. son, 3 A. R. daughters.

★

His Dam

BEACON HILL HEATHER (VG '50)

12864—624—D, 14593—690—7yrsC. 1 A. R. son, 1 A. R. daughter: **Charmel's Farm Sterling Heco.** 11388—574—Jr2C. Next Dam: **Beacon Hill Aster.** 13243—681—A—2x, 18074—880—A, 2 A. R. daughters. Third Dam: **Beacon Hill Gardenia.** 14198—709—A, 1 A. R. son, 3 A. R. daughters, 1 over 900, 2 over 800, all over 600 lbs. fat.

"Heather" has 2 sons in service and we have 6 daughters by her son in our herd. All milked 40 lbs. or better as Junior two-year-olds.

☆

His Dam's Great Granddam

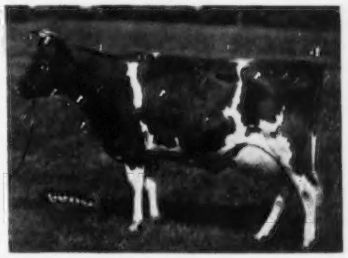

LANGWATER QUEEN OF THE EAST

13221—646—G
16980—831—A
4 A. R. sons, 1 A. R. daughter
Sold for $11,000.

See Page 258

Charmel Farm

ALWAYS TOPS!

CHARLES L. MELENYZER, Owner
CECIL E. COOPER, Manager

BELLE VERNON, PENNSYLVANIA

VACCINATED-ACCREDITED NO. 3

T. B. ACCREDITED 120623

ROBERT PAYNE
PRESIDENT

DUNWALKE FARM, INC.

Purebred - Guernseys

FAR HILLS · NEW JERSEY

TELEPHONE: PEAPACK 8-0479

JAMES T. CHRISTIAN
MANAGER

Consigned To BLUE RIDGE GUERNSEY SALE, Roanoke, Va., June 8, 1953

DUNWALKE D. ELIZABETH, Vaccinated

Born November 6, 1950

Calved April 17, 1953, female.

Her Sire's Full Sister

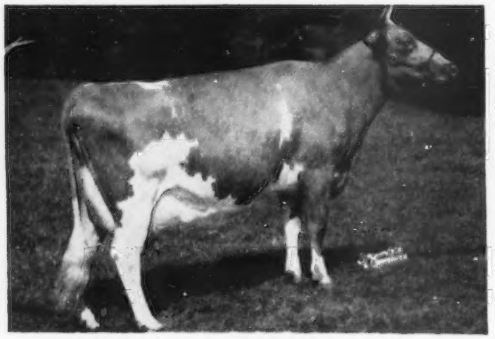

COLDSPRING'S B. R. BELLA, E '49 '51 '52
16382—764—Sr2C
18896—905—5yrsC

Double Paternal Granddam

VALLEVUE BUTTERFAT BEAUTY, E '47 '48
11994—619—GG, 16578—831—A
18914—937—AA

Top And Bottom

IMP. HILLTOP BUTTERFAT'S CLARA
14060—694—Jr2—365C, 17009—856—A—365—2x
15963—*860—7yrs—305C—2x, National Record when made.

Through Her Dam

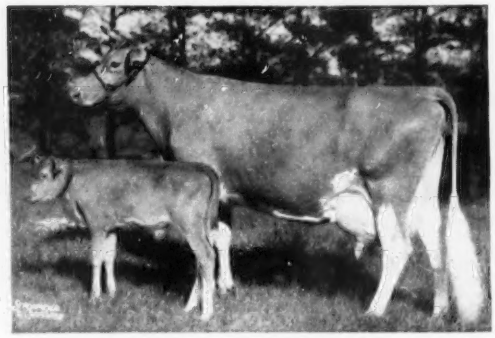

ALFALFA FARM FLUTE
13250—775—GG, 16206—*962—Jr3—365C
12499—*756—Jr4—305C—2x, 15961—970—AA

This heifer is by Coldspring's B. R. Dunwalke (Coldspring's Beauty's Romulus—Coldspring's Hardwick's Beauty) and out of Dunwalke Charm (Dunwalke Leader's Governor—Charm of Milestone, a daughter of Hilltop Butterfat Senator). "Elizabeth" calved April 17, 1953. Will be started on test 2x. She has a beautiful udder.

Write STEWART RIVERS, FREDERICKSBURG, VA., for catalog.

"Every Cow In The Herd On Continuous A. R. Test"

Look For These BUTTERFATS At The . . .

Fourth Blue Ridge Sale — Monday, June 8 — Roanoke, Virginia

2 HEAD — Both with A. R. records and bred to our BUTTERFAT bulls.

Laurel Cliff Katherine

Born November 9, 1948

7879—375—Jr2—305C—3x. On retest, 7931—355 in 198 days.

"Katherine's" Service Sire's Dam
Paternal Granddam to "Miss Jeanne"—Below

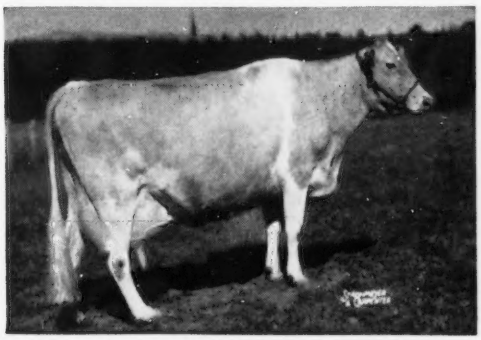

WESTERN GLOW BUTTERFAT MISS
**16492—796—6yrs—305C—2x
15751—765—10yrs—305C—2x
15964—790—7yrs—305C—541 T. M.
15760—804—11yrs—305C—2x
15043—820—8yrs—365—2x
***17585—921—12yrs—305C—2x
**Milk Class Leader
***Milk and Fat Class Leader
On retest.
EXCELLENT '47 '52—VG '48
2 A. R. sons, 4 A. R. daughters, 1 more on test.

Sire: **NATE SEQUEL OF LAUREL CLIFF**
A proved A. R. sire—out of a former Class Leader that is still a Virginia State Champion. See February 15 Journal, page 34, Virginia Directory.

Dam: **KATE OF LAUREL CLIFF**
8374—441—Jr4—305—2x
2 A. R. daughters—1 on test.

2nd Dam: **BLANCHE'S ALICE**
10469—629—D
9656—562—BBB, Va. State Champion
Lifetime D.H.I.A. production to date, 116,993—6,493, mostly 2x milking.
4 A. R. daughters.

"KATHERINE" is due June 6 to the service of Western Glow Achievement, a son of Western Glow Treasure out of "Butterfat Miss"—opposite.

Laurel Cliff Miss Jeanne

Born February 5, 1949

10670—459—Jr2—305C—3x. On retest, 7173—289 in 163 days.

Her Sire's Maternal Granddam And Paternal Granddam

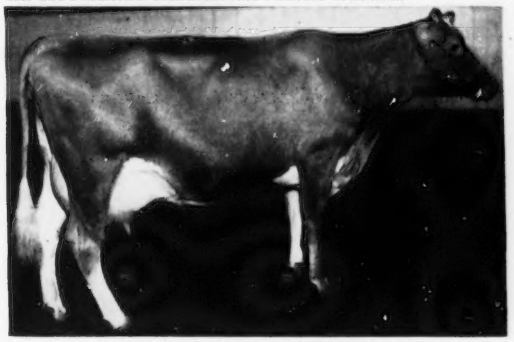

AUTOCRAT'S MASHER MAID
*11427—625—Sr2—305C—2x
12198—664—Sr3—305C—2x
Former Class Leader
*Fat Class Leader
Senior and Grand Champion, P.I.E., 1934.
A Great Female Line
2 A. R. sons, 8 A. R. daughters, 1 over 800, 4 over 700, all on 2x milking.

Sire: **WESTERN GLOW ACHIEVEMENT**
A proved son of Western Glow Treasure, A. R., he a son of Western Glow Nobly Born out of Western Glow Mayflower, 12794—650—Sr2—305C—661 T. M.
21 A. R. daughters include
Laurel Cliff Miss Lucille
12672—608—Jr3—305C—3x
Laurel Cliff Miss Laura
12112—594—Jr3—305C—3x
Laurel Cliff Miss Evelyn
11230—578—Jr3—305C—3x
Laurel Cliff Miss Dimple
10570—559—Jr3—305—3x

Dam: **LAUREL CLIFF JOSANNE**
3 A. R. records include
9322—398—Jr2—305C—2x
10904—473—Sr3—305C—3x
12185—506—Sr4—305C—3x

"MISS JEANNE" is due July 16 to the service of Laurel Cliff Kenneth, he by Nate Sequel of Laurel Cliff, out of Laurel Cliff Ilarae, 12123—581—5yrs—305C—2x, 11530—542—Sr4—305C—610, 1949 Va. State Production Record.

If your're looking for BUTTERFAT — don't overlook these two.

LAUREL CLIFF FARM — Monroe, Virginia

Farm is located 1 mile north on Highway 29 from Monroe, west 1½ miles.

FRANK S. LOYD, Owner — G. ALLEN WATSON, Herdsman

An "ACTOR" Daughter Consigned . . .

4th BLUE RIDGE CONSIGNMENT SALE
Monday, June 8 — Roanoke, Virginia

Freegrove Mistress Garnet

Born May 26, 1951

Her Sire's Granddam

ALBERTA OF THORN HILL
14018—840—B
Classified Excellent at 14 years.
Dam of 3 A. R. sons.

Sire: **QUAIL ROOST MASTER ACTOR**
1st prize Jr. Get, W. Va., 1952. A son of Quail Roost Master Max, A. R., out of Quail Roost NoMax Amy, 15612—725—5yrs—365C.

Dam: **GAY OF TIMBERNECK**
7990—439—Sr3—HIR—2x
8803—480—4yrs—D.H.I.A.—305—2x
8635—480—5yrs—D.H.I.A.—306—2x

"GARNET" was bred December 29, 1952 to the service of Freegrove Master Count, he by Quail Roost Master Actor out of Freegrove King's Clarice, 5510—310—D.H.I.A. in 148 days.

"GARNET" is one of the best "Actor" daughters we have sold.
Look her over closely. You'll like her.

FREEGROVE FARM

1 mile west on Highway 250 from Staunton.

JOHN N. JACKSON, Owner — **STAUNTON, VIRGINIA**

CONSIGNED TO

THE BLUE RIDGE SALE — ROANOKE, VIRGINIA — JUNE 8, 1953

1. **McDONALD FARMS FINE SHERIFF,** born June 22, 1952
A large, straight, good quality young bull with show ring possibilities. He is sired by McDonald Farms High Financier ("Hightime"—Douglaston Lady Augusta, 607—E, Excellent '47 '48, 4 Excellent daughters). "Financier" is a full brother to McDonald Farms High Noble Peer ($21,000 to Charmel), whose first daughters in milk are milking very good and have very nice udders. "Sheriff" is out of Klondike Premost Florinda, 10829—530—Jr2 in 279 days. She should finish well over 13,000 pounds of milk and 650 pounds of fat. "Florinda" is a daughter of McDonald Farms Predictmost (outstanding sire at Klondike) and out of a Very Good daughter of McDonald Farms Steadfast ($21,000); next dam a McDonald Farms Prediction daughter from the Gay Countess family. A good type bull bred to sire good type and lots of milk.

2. **McDONALD FARMS LE RED LASS,** born June 30, 1951
A very dairylike heifer with a very good udder inheritance. She is sired by "Leader" (son of "Della") out of Mordele Farms Butter Lass, 11345—613—Sr2C, 9491—525—Sr3—305C—2x, Very Good '50, Excellent Mammary System. "Butter Lass" is sired by a McDonald Farms Prediction son that was out of a daughter of "Della." "Red Lass" is due to freshen September 2, 1953, to the service of McDonald Farms Jolly Paragon, a "High Neptune" son of "Della."

3. **McDONALD FARMS JOLLY SUNLIGHT,** born June 18, 1952
A good type daughter of McDonald Farms High Neptune out of Happyholme Regal Lilac, 11795—560—Jr2. "Regal Lilac" is by McDonald Farms Aristocrat (full brother to 4 Excellent cows) and out of a 700 pound dam.

BREED BY CHOICE NOT BY CHANCE

McDONALD FARMS — Cortland, New York

J. M. McDONALD, Owner
H. H. THOMAS, Herdsman
K. C. SLY, Manager

OUR CONSIGNMENT TO

THE GREEN MEADOW SALE, Trenton, New Jersey, June 6, 1953

THIS COW'S DAUGHTER

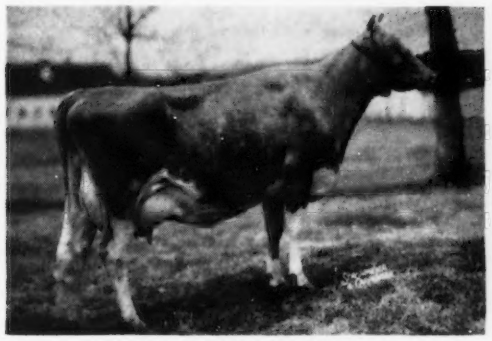

McDONALD FARMS S. MARIGOLD
8528—455—Sr3—305C—2x, 11317—623—Sr4C. On retest, 1811—88—6yrs in 40 days. A "Steadfast" daughter from the Lady Mary family. A line-bred Green Meadow Florinda. "Marigold's" daughter, McDONALD FARMS LADY OKEMA, is in the sale, born April 22, 1949. On test, 11855—534—Jr3 in 313 days. Due June 30, 1953 to the service of McDonald Farms Prediction.

"OKEMA'S" MATERNAL GRANDDAM

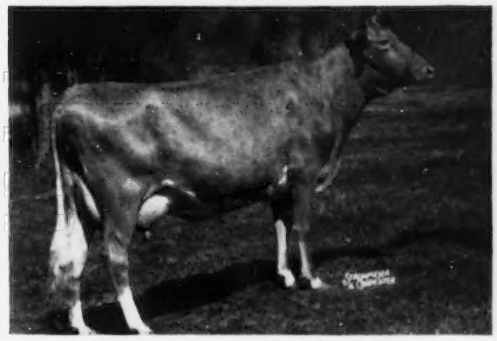

McDONALD FARMS KING'S JANORA
12260—629—Sr2C, 14639—744—5yrs. 3 A. R. daughters. A Myhaven King daughter out of a Douglaston Lady Mary daughter with 709—G. This has been a very good breeding family all the way through the family. Two daughters of "King's Janora" in the herd, 1 at Wyno, and at least one at Golden Harvest. Three granddaughters in our herd.

THIS BRED HEIFER CONSIGNED

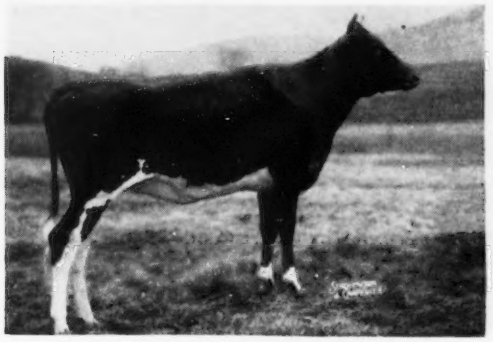

McDONALD FARMS LE ROYAL LASS
Born May 23, 1951. A big, straight "Leader" daughter that should make a top mature cow. Her dam is Walnut's Royal's Pearl, 12256—625—A; Very Good '47 '48. "Lass" is due to freshen August 17, 1953, to the service of McDonald Farms Pre Rival ("Prediction"—McDonald Farms High Jilda).

HER DAM

WALNUT'S ROYAL'S PEARL (picture at 12 years)
12256—625—A; Very Good '47 '48. The dam of "Le Royal Lass." 4 A. R. daughters including McDonald Farms Ideal Madella, 11878—620—Sr2C. "Pearl" is a paternal sister to Walnut's Ella's Pansy, 661—AA; Excellent '47.

THIS BRED HEIFER CONSIGNED

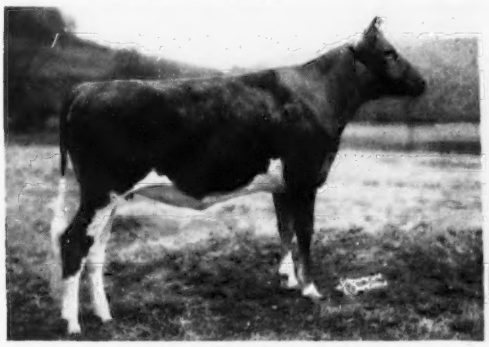

McDONALD FARMS WILD ROSE
Born April 11, 1951. A Franchester Wildair daughter of McDonald Farms Elma, 13591—659—A. "Elma" is a daughter of Green Meads Thelma, 704—G; Excellent at 16 years. "Wild Rose" is due to freshen July 24, 1953 to the service of McDonald Farms Pre Rival, Jr. Champion Bull, New York State Fair, 1952.

"WILD ROSE'S" GRANDDAM

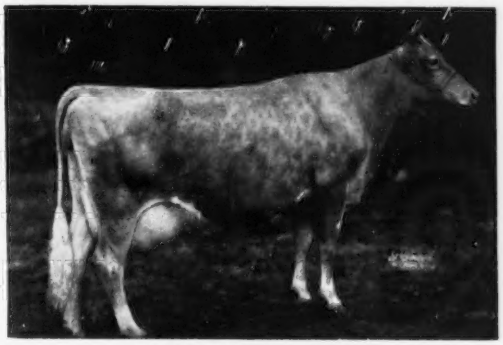

GREEN MEADS THELMA
12902—704—G, 13518—740—D. Excellent at 16 years. Maternal granddam of "Wild Rose." "Thelma" is dam of Myhaven King, McDonald Farms Ideal, Green Meads Taurus, Green Meads Sargon, McDonald Farms Grandee, and several other good breeding sons.

Three real good females all carrying calves with McDonald Farms Prediction blood.

BREED BY CHOICE NOT BY CHANCE

McDONALD FARMS — Cortland, New York

J. M. McDonald, Owner
H. H. Thomas, Herdsman
K. C. Sly, Manager

FLORIDA Guernseys

Cone's Dairy Farm
John H. Cone
Plant City, Florida

Lake View Dairy Farm
T. Stin Haselton
Eustis, Florida

Lay Laine Guernsey Farm
Carroll L. Ward, Jr.
Goldenrod, Florida

Florida Guernsey Cattle Club
J. H. Logan, Secretary
Clearwater, Florida

Dinsmore Farms
Dinsmore, Florida

C. E. Donegan
Largo, Florida

Cone's Dairy Farm — Plant City, Florida

175 HEAD OF GUERNSEYS - - - 80 MILKING

Farm located 1 mile east and 4 miles north of U. S. 92.

A Proved A. R. Sire In Service —

Riegeldale Emory's Cavalier

Born April 19, 1943

His Sire

RIEGELDALE MELBA'S EMORY
Sold for $30,000
62 P. R. sons, 163 A. R. daughters
Sire of Riegeldale Emory's Itchen, Excellent 5 times.

His Sire's Dam

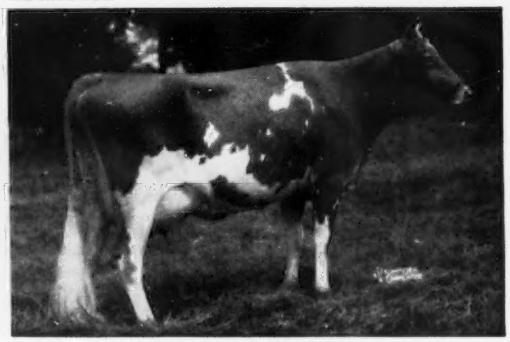

GREEN MEADOW MELBA
15342—963—Sr2—365C
National Fat Record
Classified Very Good at 15½ years.

"CAVALIER" is out of Quail Roost Primrose Beauty, 11687—637—A, 1 A. R. son, 4 A. R. daughters. "Beauty" is a maternal sister to Clear Springs' Princess Rose, 6 records—3 over 800 lbs. fat.

His Sons And Grandsons Are For Sale — Write Us

JOHN H. CONE, Owner — **PLANT CITY, FLORIDA**

Our Cows Are On HIR Test

	MILK	FAT	AGE		
KENNERSLEY IDA	12129	666	5yrs—HIR—2x		
CHERUB PAT'S CHERRY	5044	217	7yrs—HIR	(305—2x)	105 days
DINSMORE MAXMOST BLOOM	4481	220	7yrs—HIR	(305—2x)	106 days
GOLDEN ROYAL SUE	2588	118	8yrs—HIR	(305—2x)	61 days
GRAPELAWN L. JUDITH	3405	165	Jr4—HIR	(305—2x)	99 days
KENNERSLEY'S BONNY GIRL	11031	557	Sr4—HIR	(365—2x)	363 days
OLD GOLD'S MEADOW	2615	115	7yrs—HIR	(305—2x)	64 days
OLD GOLD'S ROYALETTA	6223	290	10yrs—HIR	(305—2x)	122 days
RING-WIN KING'S LASS	4865	235	Sr4—HIR	(305—2x)	116 days
KENNERSLEY'S CONNIE LOU	2356	103	Jr3—HIR	(305—2x)	58 days
NERO'S FAYONA	6450	309	6yrs—HIR	(305—2x)	185 days
JANICE OF SUNSET FARM	5697	308	5yrs—HIR	(305—2x)	166 days

These Are The Kind Of Cows We Are Breeding To Our

FATHER—SON COMBINATION

SIERRA MANOR SULTAN
Born February 8, 1946
A double Coronation King of Pine Manor.
Sire: **Pine Manor Levity Sovereign, A. R.**
Dam: **Pine Manor King's Rosette**
A daughter of Coronation King of Pine Manor, A. R.

VERA'S LUCKY SULTAN
Born September 27, 1948
Sire: **Sierra Manor Sultan**
(see opposite)
Dam: **Sunshine's Lucky Vera**
A daughter of Quail Roost Lucky King, A. R.

We have a few top bull calves for sale — write us.

Donegan Dairy Farm

C. E. DONEGAN, Owner — **LARGO, FLORIDA**

In The EASTERN GUERNSEY SALE

To be held on Glenburnie Farm, Trenton, N. J., MAY 26, at 12:30 E. D. S. T.

There will be 50 head from 37 herds — 5 from the Pacific Coast
26 Cows, 17 Bred Heifers, 3 Open Heifers, 4 Bulls

AMONG THE COWS
From BLAKEFORD

BLAKEFORD LADY BEVERLY
A 4-year-old fresh in February.
10493—580—Jr2—365C
On retest, 3775—196 in 83 days
Sire: **Blakeford Formidable**
Dam: **Blakeford Beverly**, EXCELLENT '48 '49 '50 '52

From GLENGERAN

GLENGERAN LEADER'S CECILIA (Vaccinated)
9298—411—Jr2—305C—2x
On retest, 4850—218—Jr3—2x in 98 days
Calved December 29. Sold open.
Sire: **Fairlawn Actor's Leader. A. R.**
Dam: **Glengeran Celeste**, 12232—520—5yrs—305C—2x
She a double imp. Financier of Myrtle Place.

From DUNWALKE

A CHOICE LOT OF HEIFERS
From LANGWATER

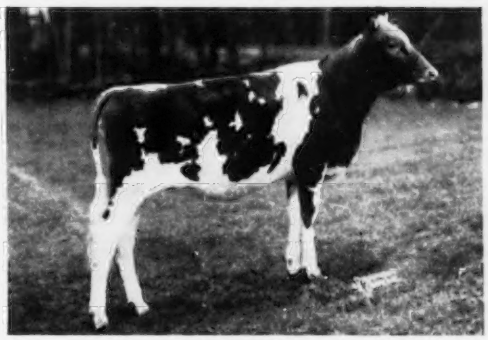

LANGWATER PENNY (Vaccinated)
Dropped May 19, 1952
Sire: **Langwater Supreme**
Dam: **Langwater Periwinkle**
13645—658—Jr2—365, 14472—700—Sr3—365C

From FLYING HORSE FARM

FLYING HORSE MAJOR'S ISABEL
Dropped August 12, 1951
Bred March 6 to **Flying Horse Melody Master**.
Sire: **Flying Horse Flute's Major**
Dam: **Flying Horse Phil's Isabel**, 12119—604—Jr2—365
She out of Tamworth Isabel

From GREAT ELM FARM

GREAT ELM PHIL'S BLOSSOM (Vaccinated)
Dropped May 31, 1949. Calved February 25.
12499—658—Sr2—365C—3x
Sire: **Great Elm Royal Philosopher**
Dam: **Great Elm Blossom**, 10455—558—EE

From LISETER FARM

One of the best uddered cows in the sale —
LISETER NOBLE CORONA
4 last November; fresh at sale time.
11536—575—Jr3—365C (pending)
Sire: **Coldspring's Noble's Valor**. He from the Cora family.
Dam: **Walnut Grove Corona**, 11764—607—Jr3—365C—3x

DUNWALKE DORA, 4 on May 2
15075—811—Jr2—365—3x, Very Good '52.
Fresh and going above 60 lbs. daily
Sire: **Hominy Hill Rex. A. R.**
Dam: **Milestone D. Lorna**, she a line-bred Butterfat; her dam, Lilac of Milestone, 16470—924—7yrs—365C—3x.

Own and develop your Herd Sire, individually or with your neighbors. Save time and make certain by having your own bull available for immediate dependable service, selecting and owning your own bull can prove a most profitable investment. Study the four bulls in this sale on page 1461 of the April 15 Journal, and write for a catalog to—

THE PATE SALES COMPANY, 2064 Lawrenceville Road, Trenton 8, New Jersey

• FAIRLAWN FARMS COMPLETE DISPERSAL •

At The Farm, Port Chester, N. Y. — Wednesday, June 17, Thursday, June 18, 1953.

129 HEAD . . . 21 Bulls — 51 Cows — 17 Bred Heifers — 40 Open Heifers

LOT 1. (BULL) **FAIRLAWN H. EASTERN KING.** Dropped December 20, 1940. Sire of 25 A. R. daughters, 1 over 1100, 2 over 900, 9 over 800, 14 over 700, 16 over 600. 4 daughters classified EXCELLENT. Sire: Green Meadow Hornet. Dam: Franchester Saffron, 9494—555—FF, 9980—556—BBB, 13987—795—A.

LOT 2. (BULL) **FAIRLAWN PEERLESS ACTOR.** Dropped April 17, 1942. Sire of 39 A. R. daughters, 1 over 900, 3 over 800, 6 over 700, 18 over 600, 30 over 500. Sire: Green Meadow Peerless. Dam: Bright Lad's Actress, classified Excellent at 13½ yrs., 11915—584—G, *19146—*980—Jr4.

LOT 3. (BULL) **FAIRLAWN ACTORINE'S PEERLESS.** Dropped October 8, 1946. 9 A. R. daughters, 3 over 600, 6 over 500. Sire: Fairlawn Memoir's Performer. Dam: Fairlawn Hornet's Actorine, VG '47—E '48 '49 '51, 11962—638—GG, 15473—785—5yrs—365.

Lots 4 and 5 (**Full Brother and Sister**)

LOT 4. (BULL) **FAIRLAWN ACTORINE'S KING.** Dropped May 27, 1952.

LOT 5. (COW) **FAIRLAWN K. DEBUTANTE.** Dropped September 10, 1947. Calved April 10, 1953, bull. 12532—665—Jr2—365C, 12940—762—Jr3—365C, VG '51. Sire: Fairlawn H. Eastern King, Lot 1. Dam: Fairlawn Hornet's Actorine, VG '47—E '48 '49 '51, 11962—638—GG, 15473—785—5yrs—365.

Lots 6 and 7 (**Full Sisters**)

LOT 6. (COW) **FAIRLAWN ACTOR'S PRIMA DONNA.** Dropped December 16, 1949. Bred August 31, 1952, to Fairlawn H. Eastern King, Lot 1. 10351—470—Jr2C (pending).

LOT 7. (BRED HEIFER) **FAIRLAWN ACTOR'S BARBARA JO.** Dropped February 19, 1951. Bred November 25, 1952, to Fairlawn Glory's Prince (Fairlawn Peerless Actor, Lot 2—Fairlawn K. Glory, Lot 14). Sire: Fairlawn Peerless Actor, Lot 2. Dam: Fairlawn K. Debutante, Lot 5 (VG '51), 12532—665—Jr2—365C, 12940—762—Jr3—365C.

LOT 8. (BULL) **FAIRLAWN PRINCE'S ACTOR.** Dropped April 10, 1953. Sire: Fairlawn Glory's Prince. Dam: Fairlawn K. Debutante, Lot 5.

LOT 9. (OPEN HEIFER) **FAIRLAWN K. ACTORINE.** Dropped April 9, 1953. Sire: Fairlawn H. Eastern King, Lot 1. Dam: Fairlawn Actorine's Cleopatra, VG '51, 11539—585—Jr2—365C (Fairlawn Memoir's Performer—Fairlawn Hornet's Actorine, VG '47—E '48 '49 '51, 11962—638—GG, 15473—785—5yrs—365).

LOT 10. (COW) **FAIRLAWN K. BALLERINA.** Dropped June 8, 1949. Bred March 7, 1953, to Fairlawn Peerless Actor, Lot 2. 11426—580—Jr2—365C. Sire: Fairlawn H. Eastern King, Lot 1. Dam: Fairlawn Actor's Actress, 11446—600—Sr3—365C (Fairlawn Peerless Actor, Lot 2—Fairlawn Hornet's Actorine, VG '47—E '48 '49 '51, 11962—638—GG, 15473—785—5yrs—365).

LOT 11. (OPEN HEIFER) **FAIRLAWN ACTOR'S DANCER.** Dropped November 15, 1952. Sire: Fairlawn Peerless Actor, Lot 2. Dam: Fairlawn K. Ballerina, Lot 10.

LOT 12. (OPEN HEIFER) **FAIRLAWN HORNET'S ESTELLE.** Dropped March 7, 1952. Sire: Fairlawn Actress' Hornet. Dam: Fairlawn Actor's Actress, 11446—600—Sr3—365C (Fairlawn Peerless Actor, Lot 2—Fairlawn Hornet's Actorine, VG '47—E '48 '49 '51, 11962—638—GG, 15473—785—5yrs—365).

LOT 13. (BRED HEIFER) **FAIRLAWN ACTORINE'S VENUS.** Dropped December 28, 1950. Bred September 30, 1952, to Fairlawn Ermine's King (Fairlawn H. Eastern King, Lot 1—Fairlawn Peerless Ermine, 14469—707—DD, 16726—869—7yrs—365C, 17855—893—8yrs—365). Sire: Fairlawn Actor's Merit (herd sire at Locust Grove). Dam: Fairlawn Hornet's Actorine, VG '47—E '48 '49 '51, 11962—638—GG, 15473—785—5yrs—365.

LOT 14. (COW) **FAIRLAWN K. GLORY.** Dropped November 18, 1942. Calved April 9, 1953. 13414—622—GG, 17244—815—Jr4—365C, VG '47—E '48 '49 '50 '51. Sire: Fairlawn H. Eastern King, Lot 1. Dam: Fairlawn Peerless Ermine, 14469—707—DD, 16726—869—7yrs—365C, 17855—893—8yrs—365.

Lots 15, 16 and 17 (**Full Sisters**)

LOT 15. (OPEN HEIFER) **FAIRLAWN ACTOR'S BRIGHTNESS.** Dropped April 5, 1952.

LOT 16. (COW) **FAIRLAWN ACTOR'S ERMINE.** Dropped March 5, 1947. Bred April 4, 1953, to Fairlawn H. Eastern King, Lot 1. 13301—608—Jr2—365, 15882—801—Sr3—365C.

LOT 17. (OPEN HEIFER) **FAIRLAWN ACTOR'S GLORIOSA.** Dropped April 9, 1953. Sire: Fairlawn Peerless Actor, Lot 2. Dam: Fairlawn K. Glory, Lot 14.

Lots 18 and 19 (**Full Brother and Sister**)

LOT 18. (BULL) **FAIRLAWN K. OPHIR.** Dropped February 22, 1953.

LOT 19. (COW) **FAIRLAWN K. GLORIANNA.** Dropped December 13, 1950. Calved March 12, 1953, bull. Sire: Fairlawn H. Eastern King, Lot 1. Dam: Fairlawn Actor's Ermine, Lot 16.

LOT 20. (BULL) **FAIRLAWN ACTOR'S BRAVERY.** Dropped March 12, 1953. Sire: Fairlawn Peerless Actor, Lot 2. Dam: Fairlawn K. Glorianna, Lot 19.

LOT 21. (COW) **FAIRLAWN PEER'S SILVER QUEEN.** Dropped June 16, 1949. Bred October 13, 1952, to Fairlawn H. Eastern King, Lot 1. 11558—608—Sr2 in 351 days on test. Sire: Fairlawn Actorine's Peerless, Lot 3. Dam: Fairlawn Actor's Ermine, Lot 16.

LOT 22. (COW) **FAIRLAWN HORNET'S GLORIA.** Dropped November 4, 1949. Due May 16, 1953, to Fairlawn Actorine's Peerless, Lot 3. 10867—469—Jr2C (pending). Sire: Fairlawn Actress' Hornet. Dam: Fairlawn Actor's Ithela, E '48 '49, 12509—551—Sr2—365C, 12758—610—Sr4—365 (Fairlawn Peerless Actor, Lot 2—Fairlawn K. Glory, VG '47—E '48 '49 '50 '51, 17244—815—Jr4—365C).

LOT 23. (OPEN HEIFER) **FAIRLAWN K. PORTIA.** Dropped February 10, 1952. Sire: Fairlawn H. Eastern King, Lot 1. Dam: Fairlawn Hornet's Glorious, 10268—467—Jr2—365C—pending (Fairlawn Actress' Hornet—Fairlawn Actor's Ithela, E '48 '49, 12758—610—Sr4).

LOT 24. (COW) **FAIRLAWN H. ISMENA.** Dropped May 30, 1944. Bred October 21, 1952, to Fairlawn H. Eastern King, Lot 1. 13752—643—Jr3—365C, 17435—812—Jr4—365, 14791—715—5yrs—365C, VG '47 '48 '49 '51. Sire: Green Meadow Hornet. Dam: Fairlawn Peerless Ermine, 14469—707—DD, 16726—869—7yrs—365C, 17855—893—8yrs—365.

LOT 25. (COW) **FAIRLAWN ACTOR'S PRINCESS.** Dropped March 30, 1950. Bred November 7, 1952, to Fairlawn H. Eastern King, Lot 1. 10347—477—Jr2 in 304 days on test. Sire: Fairlawn Peerless Actor, Lot 2. Dam: Fairlawn H. Ismena, Lot 24.

LOT 26. (OPEN HEIFER) **FAIRLAWN K. CAROL.** Dropped June 26, 1952. Sire: Fairlawn H. Eastern King, Lot 1. Dam: Fairlawn Actor's Princess, Lot 25.

LOT 27. (COW) **FAIRLAWN H. COQUET.** Dropped February 21, 1946. Bred September 30, 1952, to Fairlawn Ermine's King (Fairlawn H. Eastern King, Lot 1—Fairlawn Peerless Ermine, 14469—707—DD, 16726—869—7yrs—365C, 17855—893—8yrs—365), 13986—722—Jr2—365C, 12238—600—Sr3—305C—3x, VG '49 '51. Sire: Green Meadow Hornet. Dam: Fairlawn Peerless Egrette, E '47 '48 '49 '51, 12974—651—F, 15957—802—5yrs—365, 11385—588—9yrs—305C—2x.

Lots 28 and 29 (**Full Sisters**)

LOT 28. (COW) **FAIRLAWN K. LEAGRETTE.** Dropped June 14, 1950. Bred April 5, 1953, to Fairlawn Peerless Actor, Lot 2. 3649—190—Sr2 in 109 days on test.

LOT 29. (BRED HEIFER) **FAIRLAWN K. BARBETTE.** Dropped October 20, 1951. Bred April 7, 1953, to Fairlawn Peerless Actor, Lot 2. Sire: Fairlawn H. Eastern King, Lot 1. Dam: Fairlawn Peerless Egrette, E '47 '48 '49 '51, 12974—651—F, 15957—802—5yrs—365, 11385—588—9yrs—305C—2x.

LOT 30. (BULL) **FAIRLAWN ACTOR'S CORINTHIAN.** Dropped December 30, 1952. Sire: Fairlawn Peerless Actor, Lot 2. Dam: Fairlawn K. Leagrette, Lot 28.

LOT 31. (COW) **FAIRLAWN ACTOR'S PHYLLIS.** Dropped June 24, 1949. Bred April 7, 1953, to Fairlawn H. Eastern King, Lot 1. 13906—634—Jr2—365. Sire: Fairlawn Peerless Actor, Lot 2. Dam: Fairlawn Peerless Egrette, E '47 '48 '49 '51, 12974—651—F, 15957—802—5yrs—365, 11385—588—9yrs—305C—2x.

For Catalogs Write: **THE LOUIS McL. MERRYMAN & SONS, INC. — SPARKS, MARYLAND**

• FAIRLAWN FARMS COMPLETE DISPERSAL •

At The Farm, Port Chester, N. Y. — Wednesday, June 17, Thursday, June 18, 1953.

Lots 32 and 33 (**Full Brother and Sister**)

LOT 32. (BULL) **FAIRLAWN K. HANNIBAL.** Dropped January 29, 1953.

LOT 33. (BRED HEIFER) **FAIRLAWN K. ROSETTE.** Dropped October 7, 1951. Bred April 14, 1953, to Fairlawn Peerless Actor, Lot 2. Sire: Fairlawn H. Eastern King, Lot 1. Dam: Fairlawn Actor's Phyllis, Lot 31.

LOT 34. (COW) **RIEGELDALE KING'S LADYSHIP.** Dropped July 17 1943. Bred March 31, 1953, to Fairlawn Peerless Actor, Lot 2. 15517—859—Jr4—365C, 10197—589—6yrs—305C—3x, GP '47—E '48 '49 '50 '51. Sire: Riegeldale Coronation King. Dam: Rockingham Ladyship, 12367—652—AA.

Lots 35, 36 and 37 (**Three Full Sisters**)

LOT 35. (COW) **FAIRLAWN ACTOR'S LUSTRE.** Dropped January 1, 1950. Bred October 26, 1952, to Fairlawn H. Eastern King, Lot 1. 11087—571—Jr2 in 330 days on test.

LOT 36. (OPEN HEIFER) **FAIRLAWN ACTOR'S LINDA.** Dropped November 20, 1951.

LOT 37. (OPEN HEIFER) **FAIRLAWN ACTOR'S LADYSLIPPER.** Dropped October 13, 1952. Sire: Fairlawn Peerless Actor, Lot 2. Dam: Riegeldale King's Ladyship, Lot 34.

LOT 38. (OPEN HEIFER) **FAIRLAWN K. BRILLIANT.** Dropped May 26, 1952. Sire: Fairlawn H. Eastern King, Lot 1. Dam: Fairlawn Actor's Lustre, Lot 35.

LOT 39. (COW) **RIEGELDALE KING'S BLANCHE.** Dropped June 19, 1942. Bred September 9, 1952, to Fairlawn H. Eastern King, Lot 1. 14609—761—GG, 11477—588—Sr3—305C—2x, 11623—605—Sr4—305C—2x, 15244—841—5yrs—365C, VG '47 '48 '49 '51. Sire: Riegeldale Coronation King. Dam: Riegeldale Mck. Blanche, 11647—641—EE, 15164—794—8yrs—365C.

Lots 40 and 41 (**Full Sisters**)

LOT 40. (COW) **FAIRLAWN K. MURIEL.** Dropped December 30, 1946. Bred April 20, 1953, to Fairlawn Peerless Actor, Lot 2. 12658—661—Jr2—365C, 13900—740—Jr3—365C, E '49 '50 '51 '52.

LOT 41. (OPEN HEIFER) **FAIRLAWN K. CHOICE.** Dropped July 11, 1952. Sire: Fairlawn H. Eastern King, Lot 1. Dam: Riegeldale King's Blanche, Lot 39.

LOT 42. (COW) **FAIRLAWN PEER'S HOLLY.** Dropped March 16, 1949. Bred April 2, 1953, to Fairlawn H. Eastern King, Lot 1. 12682—611—Jr2—365C. Sire: Fairlawn Actorine's Peerless, Lot 3. Dam: Fairlawn K. Muriel, Lot 40.

LOT 43. (OPEN HEIFER) **FAIRLAWN K. IRIS.** Dropped December 10, 1952. Sire: Fairlawn H. Eastern King, Lot 1. Dam: Fairlawn Peer's Holly, Lot 42.

LOT 44. (BRED HEIFER) **FAIRLAWN ACTOR'S MISTLETOE.** Dropped August 17, 1951. Bred April 20, 1953, to Fairlawn H. Eastern King. Sire: Fairlawn Peerless Actor, Lot 2. Dam: Fairlawn K. Muriel, Lot 40.

LOT 45. (COW) **RIEGELDALE MELBA'S DAIRYMAID.** Dropped March 22, 1941. Bred December 29, 1952, to Fairlawn Glory's Prince. 9308—541—GG, 12104—715—Sr4C, 10442—575—5yrs—305—2x, 10455—575—8yrs—305C—3x, GP '47—VG '48 '49. Sire: Riegeldale Coronation King. Dam: Green Meadow Melba, 15342—963—Sr2C, National Fat Record.

Lots 46 and 47 (**Full Sisters**)

LOT 46. (COW) **FAIRLAWN ACTOR'S DAIRYQUEEN.** Dropped June 25, 1949. Calved April 13, 1953. 12243—630—Jr2—365.

LOT 47. (OPEN HEIFER) **FAIRLAWN ACTOR'S DAIRYBELLE.** Dropped June 17, 1952. Sire: Fairlawn Peerless Actor, Lot 2. Dam: Riegeldale Melba's Dairymaid, Lot 45.

LOT 48. (BRED HEIFER) **FAIRLAWN K. MOONBEAM.** Dropped August 13, 1951. Bred March 5, 1953, to Fairlawn Glory's Prince. Sire: Fairlawn H. Eastern King, Lot 1. Dam: Fairlawn Actor's Dairyqueen, Lot 46.

LOT 49. (OPEN HEIFER) **FAIRLAWN PRINCE'S MELBA.** Dropped April 13, 1953. Sire: Fairlawn Glory's Prince. Dam: Fairlawn Actor's Dairyqueen, Lot 46.

LOT 50. (COW) **FAIRLAWN HORNET'S MEMOIR.** Dropped September 15, 1949. Bred April 8 1953, to Fairlawn Peerless Actor, Lot 2. 11904—592—Jr2—365C. Sire: Fairlawn Actress' Hornet. Dam: Coronation Memoir, 11764—706—GG, 15493—875—B.

Lots 51 and 52 (**Full Sisters**)

LOT 51. (OPEN HEIFER) **FAIRLAWN K. MEMO.** Dropped December 20, 1951.

LOT 52. (OPEN HEIFER) **FAIRLAWN K. MEMETTE.** Dropped February 24, 1953. Sire: Fairlawn H. Eastern King, Lot 1. Dam: Fairlawn Hornet's Memoir, Lot 50.

LOT 53. (OPEN HEIFER) **FAIRLAWN K. MERMAID.** Dropped December 24, 1952. Sire: Fairlawn H. Eastern King, Lot 1. Dam: Fairlawn Peer's Moonlight 9368—522—Sr2—365C (Fairlawn. Actorine's Peerless—Fairlawn Actor's Melbette, E '47 '48 '49 '50 '51, 12347—666—Sr4—365C).

LOT 54. (BRED HEIFER) **FAIRLAWN K. MARTHA.** Dropped October 15, 1951. Bred April 9, 1953, to Fairlawn Peerless Actor, Lot 2. Sire: Fairlawn H. Eastern King, Lot 1. Dam: Fairlawn Performer's Melinda, 9369—511—Jr2—365C (Fairlawn Memoir's Performer—Fairlawn Actor's Melbette, E '47 '48 '49 '50 '51, 12347—666—Sr4—365C).

LOT 55. (COW) **RIEGELDALE EMORY'S CHARLOTTE.** Dropped September 9, 1940. Bred April 20, 1953, to Fairlawn Glory's Prince. 10344—571—GG, 12512—651—C, 13998—756—8yrs—365C, VG '47 '48 '49 '51. Sire: Riegeldale Melba's Emory. Dam: Douglaston Baroness Darling, 13717—671—GG, 15755—701—AA.

LOT 56. (BRED HEIFER) **FAIRLAWN K. CHARLOTTE.** Dropped July 19, 1951. Bred February 28, 1953, to Fairlawn Glory's Prince. Sire: Fairlawn H. Eastern King. Dam: Riegeldale Emory's Charlotte, Lot 55.

LOT 57. (BULL) **FAIRLAWN ACTOR'S SUPERB.** Dropped January 28, 1953. Sire: Fairlawn Peerless Actor, Lot 2. Dam: Riegeldale Emory's Charlotte, Lot 55.

LOT 58. (COW) **GARDENVILLE MELODY DARLING.** Dropped January 17, 1946. Bred March 7, 1953, to Fairlawn Peerless Actor, Lot 2. 10608—548—Jr2—365C, 13876—729—Jr3—365C. Sire: Pine Manor King Melody Master. Dam: Douglaston Baroness Darling, VG '47, 13717—671—GG, 15755—701—AA.

LOT 59. (BULL) **FAIRLAWN ACTOR'S CROWN PRINCE.** Dropped January 9, 1953. Sire: Fairlawn Peerless Actor, Lot 2. Dam: Gardenville Melody Darling, Lot 58.

LOT 60. (COW) **FOREMOST FOOTPRINT'S QUANTITY.** Dropped March 8, 1947. Due May 19, 1953, to Fairlawn Peerless Actor, Lot 2. 13216—567—Jr2—365, 17944—794—Sr3—365, VG '51. Sire: Foremost Footprint. Dam: Foremost Quantity, VG '48, 16047—737—G, 17978—861—DD, 18288—874—B, 19067—842—6yrs, 17776—803—7yrs—305C—3x, (former Class Leader), 18824—864—8yrs, 13854—614—9yrs—305C—3x, 16055—699—10yrs—365.

LOT 61. (COW) **FAIRLAWN ACTOR'S QUALITY.** Dropped December 21, 1950. Sire: Fairlawn Peerless Actor, Lot 2. Dam: Foremost Footprint's Quantity, Lot 60.

LOT 61-A. (OPEN HEIFER) **FAIRLAWN K. FAITH.** Dropped April 26, 1953. Sire: Fairlawn H. Eastern King, Lot 1. Dam: Fairlawn Actor's Quality, Lot 61.

LOT 62. (COW) **McDONALD FARMS KING'S KEEPSAKE.** Dropped January 25, 1945. Calved March 3, 1953. 11543—620—Jr2C, 11757—665—Sr3—365C, 12847—732—Sr4—365C, VG '47 '48 '49 '51. Sire: Myhaven King. Dam: McDonald Farms Flute, E '47 '48 '50, 11258—590—FF, 13661—721—5yrs.

LOT 63. (OPEN HEIFER) **FAIRLAWN PEER'S FLUTE.** Dropped March 3, 1953. Sire: Fairlawn Actorine's Peerless, Lot 3. Dam: McDonald Farms King's Keepsake, Lot 62.

Sale managed by: **THE PATE SALES COMPANY, 2064 Lawrenceville Road, Trenton 8, New Jersey**
THE SEATH & SHULTZ SALES SERVICE, Box 186, Peterborough, New Hampshire

For Catalogs Write: **THE LOUIS McL. MERRYMAN & SONS, INC. — SPARKS, MARYLAND**

• FAIRLAWN FARMS COMPLETE DISPERSAL •

At The Farm, Port Chester, N. Y. — Wednesday, June 17, Thursday, June 18, 1953.

129 HEAD . . . 21 Bulls — 51 Cows — 17 Bred Heifers — 40 Open Heifers

LOT 64. (COW) **LEESIDE ATLANTIC PRINCESS.** Dropped June 15, 1947. Bred October 12, 1952, to Fairlawn Peerless Actor, Lot 2. 12292—547—Sr2—365C, 13266—607—Sr3—365C, E '51 '53. Sire: Leeside Ensign. Dam: Leeside County Princess, 13433—545—5yrs.

LOT 65. (BULL) **FAIRLAWN K. PRINCETON.** Dropped May 27, 1952. Sire: Fairlawn H. Eastern King, Lot 1. Dam: Leeside Atlantic Princess, Lot 64.

LOT 66. (COW) **GRAY HAVEN ARGO'S PAT.** Dropped October 23, 1945. 10929—530—Jr3—305C—3x, 12050—645—Jr4—365C, 13390—699—5yrs—365, E '49 '50 '51 '53. Sire: Blakeford Argo. Dam: Gray Haven Pat, E '47, 10588—512—AA, 13812—693—7yrs—365C.

LOT 66-A (BULL) **FAIRLAWN ACTOR'S LORD JIM.** Dropped May 6, 1953. Sire: Fairlawn Peerless Actor, Lot 2. Dam: Gray Haven Argo's Pat (see Lot 66, above).

LOT 67. (COW) **FAIRLAWN LEVITY.** Dropped October 9, 1940. Due May 31, 1953, to Fairlawn H. Eastern King, Lot 1. 10037—471—G, 10217—483—D, 15099—705—6yrs—365. Sire: Fra-Mar Farm King. Dam: Coronation Levity, VG '48, 10115—577—GG, 15252—867—A.

LOT 68. (COW) **PINE MANOR COURTESY.** Dropped March 2, 1943. Bred February 17, 1953, to Fairlawn H. Eastern King, Lot 1. 8410—465—Jr2—305C—3x, 11148—653—Sr4—365C, 13268—761—5yrs—365C, VG '47—E '48 '51. Sire: Coronation Count. Dam: Pine Manor Crown Jewel, VG '47 '48 '51, 11416—669—G, 14500—833—DD.

LOT 69. (COW) **STERLINGOLD LADY CORA.** Dropped December 2, 1948. Due May 15, 1953, to Fairlawn Glory's Prince. 10381—616—Jr2—365C. Sire: Sterlingold Melinda's Majesty. Dam: Pine Manor Courtesy, Lot 68.

LOT 70. (OPEN HEIFER) **FAIRLAWN K. COURTEOUS.** Dropped January 1, 1952. Sire: Fairlawn H. Eastern King, Lot 1. Dam: Pine Manor Courtesy, Lot 68.

LOT 71. (BRED HEIFER) **FAIRLAWN K. CORONET.** Dropped March 27, 1951. Bred September 25, 1952, to Fairlawn Glory's Prince. Sire: Fairlawn H. Eastern King, Lot 1. Dam: Sterlingold Lady Cora, Lot 69.

LOT 72. (COW) **STERLINGOLD MEMENTO.** Dropped November 25, 1948. Bred January 9, 1953, to Fairlawn Peerless Actor, Lot 2. 12438—648—Sr2—365C. Sire: Fairlawn Memoir's Performer. Dam: Pine Manor Crown Jewel, VG '47 '48 '51, 11416—669—G, 14500—833—DD.

Lots 73 and 74 (**Full Brother and Sister**)

LOT 73. (BULL) **FAIRLAWN K. AMBITION.** Dropped September 19, 1952.

LOT 74. (BRED HEIFER) **FAIRLAWN K. COUNTESS.** Dropped July 27, 1951. Bred February 21, 1953, to Fairlawn Glory's Prince. Sire: Fairlawn H. Eastern King, Lot 1. Dam: Sterlingold Memento, Lot 72.

LOT 75. (BRED HEIFER) **FAIRLAWN ACTOR'S CROWN GEM.** Dropped August 16, 1951. Bred February 25, 1953, to Fairlawn H. Eastern King, Lot 1. Sire: Fairlawn Peerless Actor, Lot 2. Dam: Pine Manor Crown Jewel, VG '47 '48 '51, 11416—669—G, 14500—833—DD.

LOT 76. (COW) **FAIRLAWN F. P. GUSTA.** Dropped September 15, 1942. Bred January 19, 1953, to Fairlawn Peerless Actor, Lot 2. 13189—653—G, 13466—634—Jr4—305C—3x, 15807—784—6yrs—365C, 12991—607—7yrs—305C—3x, VG '47 '48 '49. Sire: Phillips Fairlawn Peerless. Dam: Fairlawn H. Etna, VG '47, 13316—616—DD.

Lots 77, 78, 79 and 80 (**Four Full Sisters**)

LOT 77. (COW) **FAIRLAWN ACTOR'S INFANT.** Dropped October 16, 1944. Bred November 12, 1952, to Fairlawn Actorine's Peerless, Lot 3. 13384—624—Jr2—365, VG '47 '51—E '48.

LOT 78. (COW) **FAIRLAWN ACTOR'S NAN.** Dropped November 14, 1949. Bred April 12, 1953, to Fairlawn H. Eastern King, Lot 1. 6329—305—Sr2 in 218 days on test.

LOT 79. (BRED HEIFER) **FAIRLAWN ACTOR'S NANDRA.** Dropped November 29, 1951. Bred April 27, to Fairlawn H. Eastern King, Lot 1.

LOT 80. (OPEN HEIFER) **FAIRLAWN ACTOR'S NANDI.** Dropped October 17, 1952. Sire: Fairlawn Peerless Actor, Lot 2. Dam: Fairlawn F. P. Gusta, Lot 76.

LOT 81. (OPEN HEIFER) **FAIRLAWN HORNET'S CHARM.** Dropped April 24, 1952. Sire: Fairlawn Actress' Hornet. Dam: Fairlawn Actor's Glamour (Fairlawn Peerless Actor, Lot 2—Fairlawn F. P. Gusta, Lot 76), VG '51, 11783—606—Jr2—365.

LOT 82. (OPEN HEIFER) **FAIRLAWN HORNET'S NANON.** Dropped October 16, 1952. Sire: Fairlawn Actress' Hornet. Dam: Fairlawn Actor's Nan, Lot 78.

LOT 83. (OPEN HEIFER) **FAIRLAWN PEER'S ARLENE.** Dropped August 16, 1952. Sire: Fairlawn Actorine's Peerless, Lot 3. Dam: Fairlawn Actor's Infant, Lot 77.

LOT 84. (COW) **FAIRLAWN PEERLESS HELIOTROPE.** Dropped May 1, 1943. Bred April 12, 1953, to Fairlawn H. Eastern King, Lot 1. 11722—653—Sr2—365C, 15453—814—Sr3—365, 18235—1020—5yrs—365, 15580—902—6yrs—365, VG '47 '48 '49 '51. Sire: Green Meadow Peerless. Dam: Two Brooks Fern, 9366—553—F.

Lots 85, 86 and 87 (**Three Full Sisters**)

LOT 85. (BRED HEIFER) **FAIRLAWN K. FLORIDIA.** Dropped August 13, 1951. Bred March 1, 1953, to Fairlawn Glory's Prince.

LOT 86. (OPEN HEIFER) **FAIRLAWN K. FLORET** (twin with Lot 87). Dropped August 28, 1952.

LOT 87. (OPEN HEIFER) **FAIRLAWN K. FLOWERET.** Dropped August 28, 1952. Sire: Fairlawn H. Eastern King, Lot 1. Dam: Fairlawn Peerless Heliotrope, Lot 84.

LOT 88. (OPEN HEIFER) **FAIRLAWN ACTOR'S FLOWER.** Dropped September 23, 1952. Sire: Fairlawn Peerless Actor, Lot 2. Dam: Fairlawn K. Flora, 3383—172—Jr2 in 92 days on test. Sold to Dr. Howard J. White, Monterey Farm, Middletown, Del. (Fairlawn H. Eastern King, Lot 1—Fairlawn Peerless Heliotrope, Lot 84).

LOT 89. (COW) **FAIRLAWN H. FRECKLES.** Dropped July 1, 1941. Bred December 5, 1952, to Fairlawn H. Eastern King. 11817—560—G, 17630—814—CC, 12208—579—5yrs—305C—2x, VG '47 '48 '49. Sire: Green Meadow Hornet. Dam: Daisy's First Chic, 16549—754—A.

LOT 90. (BRED HEIFER) **FAIRLAWN ACTOR'S LILAC.** Dropped October 23, 1951. Bred April 2, 1953, to Fairlawn H. Eastern King. Sire: Fairlawn Peerless Actor, Lot 2. Dam: Fairlawn L. Fern, 11541—560—G, 10284—544—Jr4—305C—3x (Coronation Leader—Fairlawn Daffodil, VG '47, 16247—745—AA).

LOT 91. (BULL) **FAIRLAWN K. GOLDEN.** Dropped January 21, 1953. Sire: Fairlawn H. Eastern King, Lot 1. Dam: Fairlawn Actor's Daffodil, 12166—584—Sr2—365C—pending (Fairlawn Peerless Actor, Lot 2—Fairlawn L. Fern, 11541—560—G).

LOT 92. (OPEN HEIFER) **FAIRLAWN K. ZINDA.** Dropped January 13, 1952. Sire: Fairlawn H. Eastern King, Lot 1. Dam: Fairlawn Actor's Fern, 12193—645—Sr2—365C (Fairlawn Peerless Actor—Fairlawn L. Fern, 11541—560—G).

LOT 93. (COW) **FAIRLAWN PEER'S CALENDAR.** Dropped June 14, 1949. Bred March 19, 1953, to Fairlawn H. Eastern King, Lot 1. 10532—517—Jr2—365C, 6424—298—Jr3 in 157 days on retest. Sire: Fairlawn Actorine's Peerless, Lot 3. Dam: Fairlawn Actor's Gay, 10709—523—Jr2—365.

Lots 94 and 95 (**Full Sisters**)

LOT 94. (BRED HEIFER) **FAIRLAWN K. CHEERFUL.** Dropped September 29, 1951. Bred March 13, 1953, to Fairlawn Peerless Actor, Lot 2.

LOT 95. (OPEN HEIFER) **FAIRLAWN K. SUNBEAM.** Dropped November 19, 1952. Sire: Fairlawn H. Eastern King, Lot 1. Dam: Fairlawn Peer's Calendar, Lot 93.

LOT 96. (BULL) **FAIRLAWN K. GAY LAD.** Dropped October 22, 1952. Sire: Fairlawn H. Eastern King, Lot 1. Dam: Fairlawn Actor's Gay, 10709—523—Jr2—365.

LOT 97. (OPEN HEIFER) **FAIRLAWN ACTOR'S KELLA.** Dropped February 20, 1952. Sire: Fairlawn Peerless Actor, Lot 2. Dam: Fairlawn Hornet's Phoebe, 9013—448—Jr2—365C (Fairlawn Actress' Hornet—Fairlawn Peerless Della, VG '47 '48, 14730—739—8yrs—365C).

LOT 98. (COW) **FAIRLAWN PEERLESS GAYLIGHT.** Dropped May 28, 1942. Bred April 2, 1953, to Fairlawn H. Eastern King, Lot 1. 13675—649—Sr3—365, 13752—677—5yrs—365, 16643—821—6yrs—365C, VG '47 '48 '49 '51. Sire: Green Meadow Peerless. Dam: Karena of Garden Creek, 10143—581—GG, 11146—648—BB.

At The Farm, Port Chester, N. Y. — Wednesday, June 17, Thursday, June 18, 1953.

• FAIRLAWN FARMS COMPLETE DISPERSAL •

At The Farm, Port Chester, N. Y. — Wednesday, June 17, Thursday, June 18, 1953.

LOT 99. (BULL) **FAIRLAWN ACTOR'S LAD.** Dropped November 14, 1952. Sire: Fairlawn Peerless Actor, Lot 2. Dam: Fairlawn Peerless Gaylight, Lot 98.

LOT 100. (COW) **FAIRLAWN HORNET'S KARENA.** Dropped March 20, 1949. Calved December 30, 1952. Will be bred to Fairlawn Peerless Actor, Lot 2. 13449—599—Jr2—365C, 5180—223—Sr3 in 99 days on retest. Sire: Fairlawn Actress' Hornet. Dam: Fairlawn Peerless Gaylight, Lot 98.

LOT 101. (BULL) **FAIRLAWN ACTOR'S MASTER FRED.** Dropped December 30, 1952. Sire: Fairlawn Peerless Actor, Lot 2. Dam: Fairlawn Hornet's Karena, Lot 100.

LOT 102. (COW) **MOREAU FARMS KIT.** Dropped November 14, 1943. Bred April 17, 1953, to Fairlawn Peerless Actor, Lot 2. 10770—566—Jr2—D.H.I.A.—321days—2x, 12125—639—Jr3—HIR—598 T. M., 12386—650—Jr4—HIR—558 T. M., 16051—829—Sr4—365C, 13603—709—6yrs—305C—3x, VG '49 '51. Sire: Fra-Mar Pharaoh. Dam: Moreau Farms Katrina.

LOT 103. (OPEN HEIFER) **FAIRLAWN ACTOR'S MARJORIE.** Dropped February 13, 1953. Sire: Fairlawn Peerless Actor, Lot 2. Dam: Moreau Farms Kit, Lot 102.

LOT 104. (OPEN HEIFER) **FAIRLAWN ACTOR'S KATHY.** Dropped June 24, 1952. Sire: Fairlawn Peerless Actor, Lot 2. Dam: Fairlawn Katrina, VG '51, 10009—546—Jr2—365C (Fra-Mar Pharaoh—Moreau Farms Kit, Lot 102).

LOT 105. (BRED HEIFER) **FAIRLAWN MERIT'S KAY.** Dropped April 6, 1951. Bred April 20, 1953, to Fairlawn Actorine's Peerless, Lot 3. Sire: Fairlawn Actor's Merit (herd sire at Locust Grove). Dam: Fairlawn Katrina, 10009—546—Jr2—365C (see above).

Lots 106 and 107 (**Full Sisters**)

LOT 106. (COW) **MOREAU FARMS SUZETTE.** Dropped August 30, 1947. Calved January 22, 1953, bull. Will be bred to Fairlawn H. Eastern King, Lot 1. 12617—547—Jr2—365, 12376—534—Jr3—365, E '51 '53.

LOT 107. (COW) **MOREAU FARMS PRINCESS.** Dropped September 17, 1946. Due May 16, 1953, to Fairlawn H. Eastern King, Lot 1. 14117—664—Jr2—365, 15826—784—Jr3—365, VG '49—D '51. Sire: Fra-Mar Pharaoh. Dam: Etta of Hickory Hollow, 13141—620—Jr4—HIR—648 T. M.

LOT 108. (OPEN HEIFER) **FAIRLAWN ACTOR'S JESSE.** Dropped July 11, 1952. Sire: Fairlawn Peerless Actor, Lot 2. Dam: Fairlawn K. Clara, sold to Mrs. Elizabeth B. Agnew, Inverness Farm, Burkeville, Va. (Fairlawn H. Eastern King, Lot 1—Moreau Farms Princess, Lot 107).

LOT 109. (COW) **FAIRLAWN PEERLESS EASTERN ROSE.** Dropped March 14, 1940. Due May 20, 1953, to Fairlawn Glory's Prince. 11730—592—G, 13510—677—B, 11852—572—5yrs—305C—2x, 15935—762—6yrs—365, 10730—501—9yrs—305C—3x, E '47 '48 '49 '51. Sire: Green Meadow Peerless. Dam: Knollwood Rosamund, 10013—557—G.

LOT 110. (OPEN HEIFER) **FAIRLAWN HORNET'S ROSAMOND.** Dropped January 29, 1952. Sire: Fairlawn Actress' Hornet. Dam: Fairlawn Peerless Eastern Rose, Lot 109.

LOT 111. (COW) **FAIRLAWN K. RHODA.** Dropped April 24, 1950. Bred November 30, 1952, to Fairlawn Peerless Actor, Lot 2. 8094—436—Jr2 in 273 days on test. Sire: Fairlawn H. Eastern King, Lot 1. Dam: Fairlawn Actor's Cyrene, 13355—645—Jr2—365C.

LOT 112. (OPEN HEIFER) **FAIRLAWN ACTOR'S DONNA.** Dropped July 21, 1952. Sire: Fairlawn Peerless Actor, Lot 2. Dam: Fairlawn K. Rhoda, Lot 111.

LOT 113. (COW) **FAIRLAWN ACTOR'S MYRTLE.** Dropped November 2, 1947. Bred January 26, 1953, to Fairlawn H. Eastern King, Lot 1. 11715—590—Jr2—365C, 12471—610—Sr4 in 308 days on retest. Sire: Fairlawn Peerless Actor, Lot 2. Dam: Fairlawn K. Ingrid, 11307—519—Jr2—305C—3x, 14846—714—Sr3—365.

LOT 114. (BULL) **FAIRLAWN HORNET'S WINDSOR.** Dropped June 22, 1952. Sire: Fairlawn Actress' Hornet. Dam: Fairlawn Actor's Myrtle, Lot 113.

LOT 115. (OPEN HEIFER) **FAIRLAWN K. MONELLA.** Dropped June 23, 1952. Sire: Fairlawn H. Eastern King, Lot 1. Dam: Fairlawn Peer's Monita, 12954—647—Jr2—365C (Fairlawn Actorine's Peerless, Lot 3—Fairlawn Actor's Gale, VG '49, 11582—590—Sr4—365).

LOT 116. (OPEN HEIFER) **PARTRIDGE PEERLESS EMILY.** Dropped November 16, 1952. Sire: Fairlawn Actorine's Peerless, Lot 3. Dam: Ridgewood Emma, VG '51, 12090—681—Jr4—365, 13015—781—6yrs—365C.

LOT 117. (COW) **FAIRLAWN H. JACKIE.** Dropped December 2, 1945. Bred March 24, 1953, to Fairlawn H. Eastern King, Lot 1. 11123—528—Jr2—365C, 11665—590—Sr3—365, 6909—307—6yrs in 146 days on retest, VG '49 '51. Sire: Green Meadow Hornet. Dam: Fairlawn Peerless Elite, 11494—575—G, 14729—721—CC, 11772—571—5yrs—305C—2x.

Lots 118 and 119 (**Full Sisters**)

LOT 118. (BRED HEIFER) **FAIRLAWN ACTOR'S NEALLY.** Dropped October 9, 1951. Bred March 23, 1953, to Fairlawn H. Eastern King, Lot 1.

LOT 119. (OPEN HEIFER) **FAIRLAWN ACTOR'S ELITE.** Dropped November 27, 1952. Sire: Fairlawn Peerless Actor, Lot 2. Dam: Fairlawn H. Jackie, Lot 117.

Lot 120. (COW) **FAIRLAWN ACTOR'S LINARIA.** Dropped April 4, 1950. Bred March 7, 1953, to Fairlawn H. Eastern King, Lot 1. 8343—434—Jr2 in 249 days on test. Sire: Fairlawn Peerless Actor, Lot 2. Dam: Fairlawn K. Idaho, GP '47 '48—E '49 '50, 12261—617—Jr3—365C, 15842—852—Sr4—365C.

LOT 121. (BULL) **FAIRLAWN K. MARMION.** Dropped September 16, 1952. Sire: Fairlawn H. Eastern King, Lot 1. Dam: Fairlawn Actor's Linaria, Lot 120.

LOT 122. (OPEN HEIFER) **FAIRLAWN K. JOAN.** Dropped April 1, 1953. Sire: Fairlawn H. Eastern King, Lot 1. Dam: Fairlawn Merit's Charmane (Fairlawn Actor's Merit—Fairlawn Actor's Joan, VG '51, 12631—599—Sr2—365C).

LOT 123. (OPEN HEIFER) **FAIRLAWN K. ALIDA.** Dropped August 13, 1952. Sire: Fairlawn H. Eastern King, Lot 1. Dam: Fairlawn Actor's Bonny, 14126—683—Jr2—365C (Fairlawn Peerless Actor, Lot 2—Fairlawn H. Imogene, 15136—677—Sr3—365C).

LOT 124. (COW) **FAIRLAWN HORNET'S PEONY.** Dropped August 24, 1950. Bred April 4, 1953, to Fairlawn H. Eastern King, Lot 1. 5092—192—Jr2 in 127 days on test. Sire: Fairlawn Actress' Hornet. Dam: Fairlawn Actor's Pansy, 12125—611—Jr2—365C, 14890—754—Sr3—365C (Fairlawn Peerless Actor, Lot 2—Fairlawn H. Forget-Me-Not, E '47 '51—VG '48 '49, 15194—721—7yrs).

LOT 125. (BULL) **FAIRLAWN K. BRIGHT.** Dropped December 21, 1952. Sire: Fairlawn H. Eastern King, Lot 1. Dam: Fairlawn Hornet's Peony, Lot 124.

LOT 126. (BRED HEIFER) **HOMINY HILL PRINCE'S WINSOME.** Dropped May 23, 1951. Bred January 30, 1953, to Fairlawn Glory's Prince. Sire: Hominy Hill Coronation Prince. Dam: Hominy Hill Winsome, 11226—592—Sr2—365C.

LOT 127. (COW) **HOMINY HILL MARIAN.** Dropped February 2, 1950. Bred February 1, 1953, to Fairlawn H. Eastern King, Lot 1. 8143—457—Sr2 in 248 days on test. Sire: Riegeldale Coronation King. Dam: Spar Hill Marigold 2d, VG '48, 13469—660—GG, 14953—727—CC.

There are many good hotels and motels in this area:

ROGER SMITH HOTEL, White Plains
ROGER SMITH HOTEL, Stamford
PICKWICK ARMS, Greenwich—**Sales Headquarters**
ARDSLEY MOTEL, White Plains
WESTCHESTER COURTS, White Plains

Make requests for reservations early. Contact Dr. E. B. Hopper, Manager, Fairlawn Farms Co.

Sale managed by: **THE PATE SALES COMPANY, 2064 Lawrenceville Road, Trenton 8, New Jersey**
THE SEATH & SHULTZ SALES SERVICE, Box 186, Peterborough, New Hampshire

For Catalogs Write: **THE LOUIS McL. MERRYMAN & SONS, INC. — SPARKS, MARYLAND**

• FAIRLAWN FARMS COMPLETE DISPERSAL •

At The Farm, Port Chester, N. Y. — Wednesday, June 17, Thursday, June 18, 1953.

The EGRETTE Family

5 Females — 2 Bulls In Sale

FOUR DAUGHTERS IN SALE

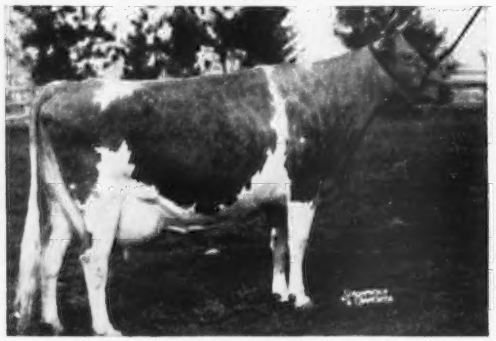

FAIRLAWN PEERLESS EGRETTE, E '47 '48 '49 '51
12974—651—F, 15957—802—5yrs
11385—588—9yrs—305C—2x

Dam of

FAIRLAWN HORNET'S MERRYMAKER
Herd sire, Old Adobe Ranch, Petaluma, Calif.

And

FAIRLAWN H. COQUET, LOT 27
FAIRLAWN K. LEAGRETTE, LOT 28
FAIRLAWN K. BARBETTE, LOT 29
FAIRLAWN ACTOR'S PHYLLIS, LOT 31
13906—634—Jr2, she dam of
FAIRLAWN K. HANNIBAL, LOT 32
FAIRLAWN K. ROSETTE, LOT 33.

LOT 27

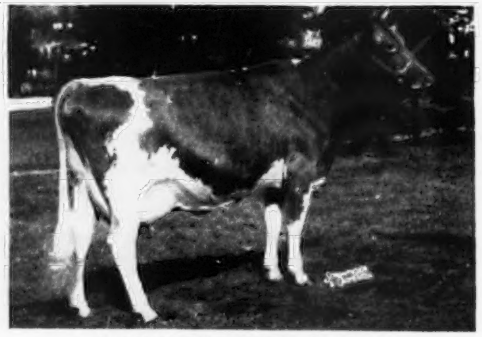

FAIRLAWN H. COQUET, VG '49 '51
Dropped February 21, 1946
13986—722—Jr2—365C, 12238—600—Sr3—305C—3x

"Coquet" is due July 12, 1953 to Fairlawn Ermine's King ("Eastern King—"Peerless Ermine"). She is dam of Fairlawn Hornet's Sheik, herd sire, F. R. Schoellerman, Lodi, Calif., and Fairlawn K. Warrior, herd sire, Partridge Hall Farm, Lahaska, Pa.

LOT 28

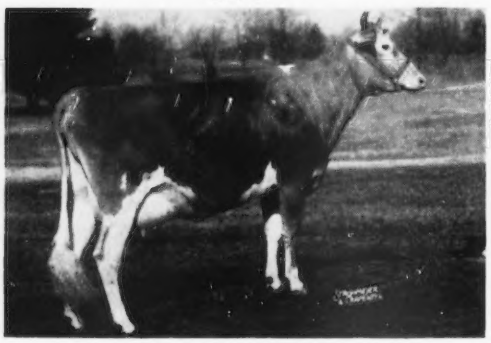

FAIRLAWN K. LEAGRETTE
Dropped June 14, 1950

Calved December 30, 1952, bull and heifer (Bull in Sale).
On test with 3649—108—Sr2 in 109 days.
Bred April 5, 1953 to Fairlawn Peerless Actor.
Sire: Fairlawn H. Eastern King
Dam: Fairlawn Peerless Egrette, E '47 '48 '49 '51
15957—802—5yrs

LOT 29 . . . **FAIRLAWN K. BARBETTE**

Full sister to "K. Leagrette" (see above). Dropped October 20, 1951.
Bred April 7, 1953 to Fairlawn Peerless Actor, A. R.

LOT 31

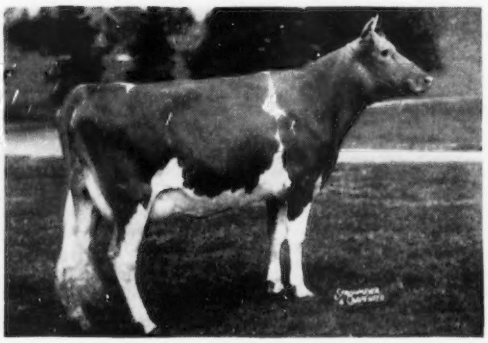

FAIRLAWN ACTOR'S PHYLLIS
Dropped June 24, 1949

Bred April 7, 1953 to **FAIRLAWN H. EASTERN KING**, (LOT 1)
13906—634—Jr2

Sire: **FAIRLAWN PEERLESS ACTOR** (LOT 2)
Dam: **FAIRLAWN PEERLESS EGRETTE**
(Excellent 4 times). 15957—802—5yrs.

FAIRLAWN FARMS COMPANY

King Street — Just off the Merritt Parkway, Port Chester, New York

S. L. KATZ, Owner
T. B. ACCREDITED NO. 511540

ANDY WARNER, Herdsman
TELEPHONE OFFICE 5-1936

DR. E. B. HOPPER, Manager
BANG'S ACCREDITED NO. 2696

• FAIRLAWN FARMS COMPLETE DISPERSAL •

At The Farm, Port Chester, N. Y. — Wednesday, June 17, Thursday, June 18, 1953.

THE HELIOTROPE FAMILY — 5 Females

LOT 84

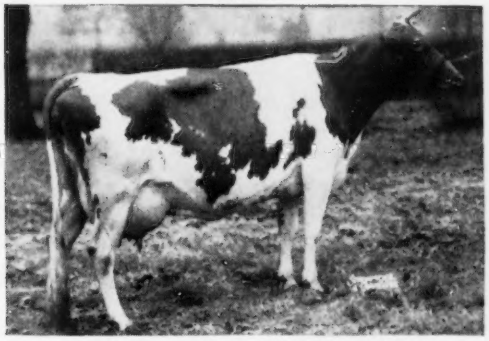

FAIRLAWN PEERLESS HELIOTROPE

Dropped May 1, 1943
Bred April 12 to Fairlawn H. Eastern King
11722—653—Sr2—365C, 15453—814—Sr3—365
18235—1020—5yrs—365, 15580—902—6yrs—365
VG '47 '48 '49 '51
Sire: Green Meadow Peerless
Dam: Two Brooks Fern, 9366—553—F

"HELIOTROPE" is dam of
FAIRLAWN K. FLORET—LOT 86
FAIRLAWN K. FLOWERET—LOT 87
(Twins) dropped August 28, 1952
By Fairlawn H. Eastern King
A full sister to "Floret" and "Floweret," Fairlawn K. Flora, 3283—172—Jr2 in 92 days, was sold to Dr. Howard J. White, Monterey Farms, Middletown, Del. "Flora" has 3 full sisters in the sale.

HER SON

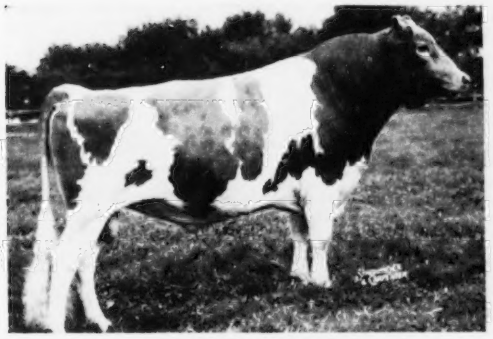

FAIRLAWN K. SENATOR
Sold for $4,000, Biscoe Dispersal.
Herd sire, Hermitage View Farm, Nashville, Tenn.
Sire: Fairlawn H. Eastern King
Dam: Fairlawn Peerless Heliotrope
VG '47 '48 '49 '51. 18235—1020—5yrs—365.

LOT 85

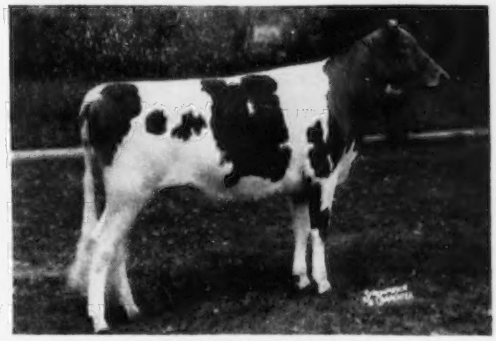

FAIRLAWN K. FLORIDIA
Dropped August 13, 1951
Bred March 1, 1953 to Fairlawn Glory's Prince
Sire: Fairlawn H. Eastern King
Dam: Fairlawn Peerless Heliotrope
VG '47 '48 '49 '51. 18235—1020—5yrs—365.

"HELIOTROPE'S" GRANDDAM

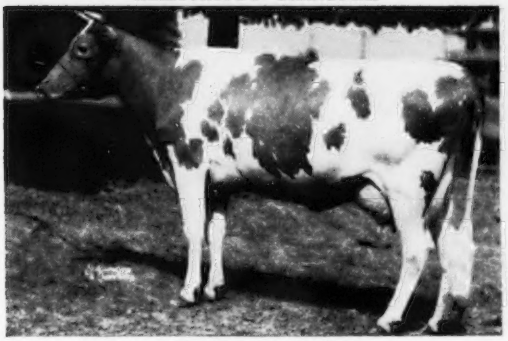

TWO BROOKS FLORA
9148—512—GG, 11445—624—AA
The dam of Two Brooks Fern, she dam of "Peerless Heliotrope" (see above).

LOT 88

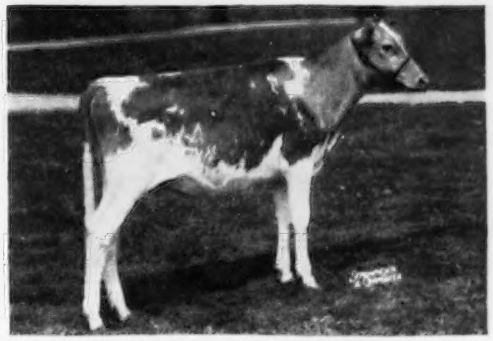

FAIRLAWN ACTOR'S FLOWER
Dropped September 23, 1952
Sire: Fairlawn Peerless Actor
Dam: Fairlawn K. Flora
3383—172—Jr2 in 92 days on test

Sale managed by: **THE PATE SALES COMPANY, 2064 Lawrenceville Road, Trenton 8, New Jersey**
THE SEATH & SHULTZ SALES SERVICE, Box 186, Peterborough, New Hampshire

For Catalogs Write: **THE LOUIS McL. MERRYMAN & SONS, INC. — SPARKS, MARYLAND**

• FAIRLAWN FARMS COMPLETE DISPERSAL •

At The Farm, Port Chester, N. Y. — Wednesday, June 17, Thursday, June 18, 1953.

The MELBA *Family*

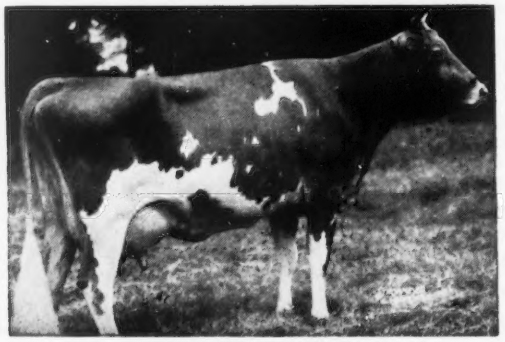

GREEN MEADOW MELBA
15342—963—Sr2C, National Fat Record
Voted 6th Most Influential Cow of the breed.
8 daughters—4 sons.

LOT 45

RIEGELDALE MELBA'S DAIRYMAID, VG '48 '49
9308—541—GG, 12104—715—Sr4C
10442—575—5yrs—305—2x
10455—575—8yrs—305C—3x
4 A. R. daughters, 3 sons in service.
Dropped March 22, 1941
Sire: Riegeldale Coronation King
Dam: Green Meadow Melba
"Melba's Dairymaid" has 2 daughters and 2 granddaughters in the sale. She was purchased for $16,000, and Fairlawn has regained nearly twice her purchase price in progeny sold.

LOT 50

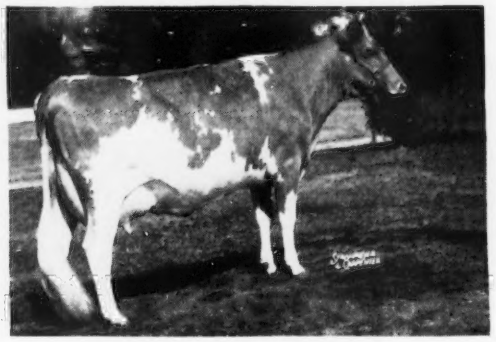

FAIRLAWN HORNET'S MEMOIR
Dropped September 15, 1949
11904—592—Jr2—365C
Bred April 8 to Fairlawn Peerless Actor.
Sire: Fairlawn Actress' Hornet
Dam: Coronation Memoir, 11764—706—GG, 15493—875—B. She out of Coronation Melba.
"Hornet's Memoir" has 2 daughters in sale —
LOT 51, **FAIRLAWN K. MEMO**
LOT 52, **FAIRLAWN K. MEMETTE**
Full sisters by "Eastern King."

LOT 46

FAIRLAWN ACTOR'S DAIRYQUEEN
Dropped June 25, 1949. Calved April 13, 1953.
12243—630—Jr2
Sire: Fairlawn Peerless Actor
Dam: Riegeldale Melba's Dairymaid (see above)
She is a full sister to **FAIRLAWN ACTOR'S DAIRYBELLE** (LOT 47), dropped June 17, 1952.

LOT 48

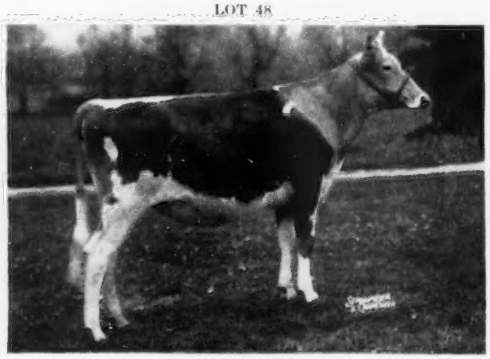

FAIRLAWN K. MOONBEAM
Dropped August 13, 1951
Bred March 5, 1953, to Fairlawn Glory's Prince.
Sire: **FAIRLAWN H. EASTERN KING** (LOT 1)
Dam: Fairlawn Actor's Dairyqueen (see photo)

FAIRLAWN FARMS COMPANY

King Street — Just off the Merritt Parkway, Port Chester, New York

S. L. KATZ, Owner
T. B. ACCREDITED NO. 511540

ANDY WARNER, Herdsman
TELEPHONE OFFICE 5-1936

DR. E. B. HOPPER, Manager
BANG'S ACCREDITED NO. 2696

• FAIRLAWN FARMS COMPLETE DISPERSAL •

At The Farm, Port Chester, N. Y. — Wednesday, June 17, Thursday, June 18, 1953.

The CHARLOTTE Family

3 Females — 2 Bulls In Sale

DOUGLASTON KING'S CHARLOTTE, VG '48
15228—*828—Sr2C, 19751—988—AA ($11,000)
Sire: Douglaston Coronation King
Dam: Douglaston Mary Charlotte ($5,700)
12354—592—GG, 17143—838—DD, former Class Leader
"King's Charlotte" is dam of—
Gardenville Coronation King, sold for $45,000 to Wilgorlan.
Pine Manor King's Challenger, herd sire, Douglaston Manor.
Douglaston Baroness Charlotte, VG '51
11866—623—GG, 15054—790—BB
Dam of
Douglaston Baroness Charming
11856—610—Sr4—305C—3x
Sold for $13,000 to North Farm, 1953.

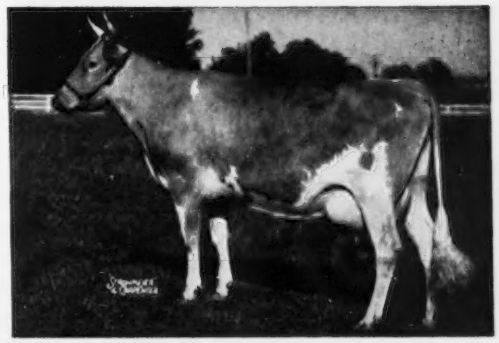

TWO DAUGHTERS IN SALE

LOT 55

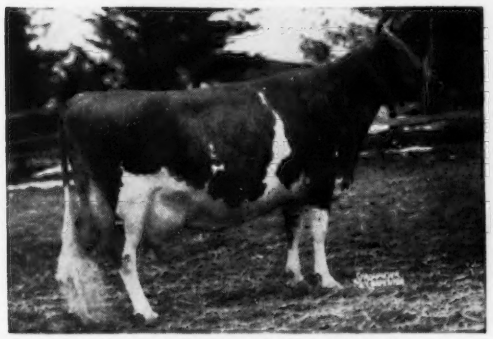

RIEGELDALE EMORY'S CHARLOTTE
Dropped September 9, 1940.
VG '47 '48 '49 '51
10344—571—GG, 12512—651—C, 13998—756—8yrs—365C
Calved January 28, 1953, bull, LOT 57, by Fairlawn Peerless Actor.
Bred April 20 to Fairlawn Glory's Prince.
Sire: Riegeldale Melba's Emory
Dam: Douglaston Baroness Darling
"Emory's Charlotte" is dam of
Fairlawn Actor's Majesty, sold 1951 Doral Dispersal for $7,700 to Roger Corbetta, Millbrook, N. Y.
Fairlawn Performer's Valient, sold to Station Camp Farm, Nashville, Tenn.
Fairlawn Actor's Valor, sold to Robin Roost Farm, Lebanon, Tenn.
Fairlawn Actor's Emory, sold to Dinsmore Dairy Co., Dinsmore, Fla.

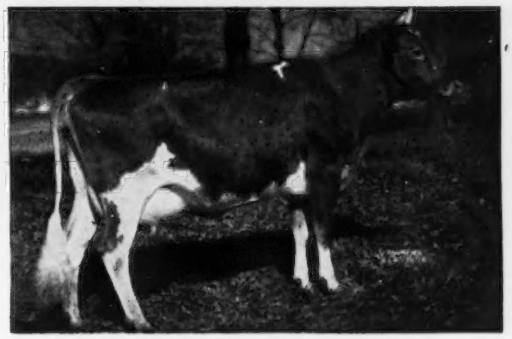

DOUGLASTON BARONESS DARLING
13717—671—GG, 15755—701—AA
Sire: Douglaston Crown Prince
Dam: Douglaston King's Charlotte, VG '48
15228—*828—Sr2C, 19751—988—AA

LOT 56

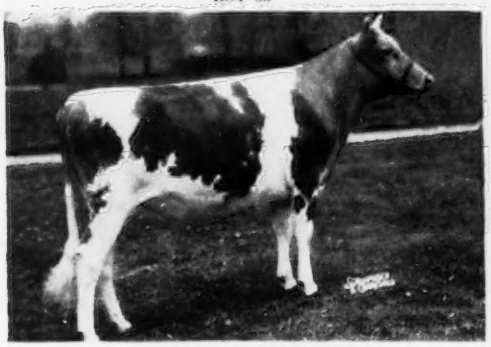

FAIRLAWN K. CHARLOTTE
Dropped July 19, 1951
Bred February 28, 1953 to Fairlawn Glory's Prince.
Sire: Fairlawn H. Eastern King
Dam: Riegeldale Emory's Charlotte
VG '47 '48 '49 '51, 13998—756—8yrs—365C.

LOT 58

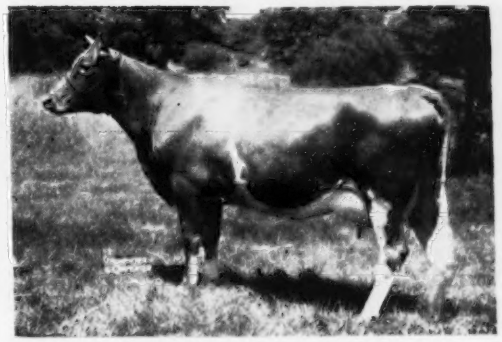

GARDENVILLE MELODY DARLING
Dropped January 17, 1946
10608—548—Jr2—365C, 13876—729—Jr3—365C
Bred March 7, 1953 to Fairlawn Peerless Actor.
Sire: Pine Manor King Melody Master
Dam: Douglaston Baroness Darling, 15755—701—AA
"Melody Darling" is dam of **FAIRLAWN ACTOR'S CROWN PRINCE** (LOT 59), dropped January 9, 1953, by Fairlawn Peerless Actor.

Sale managed by: **THE PATE SALES COMPANY, 2064 Lawrenceville Road, Trenton 8, New Jersey**
THE SEATH & SHULTZ SALES SERVICE, Box 186, Peterborough, New Hampshire

For Catalogs Write: **THE LOUIS McL. MERRYMAN & SONS, INC. — SPARKS, MARYLAND**

• FAIRLAWN FARMS COMPLETE DISPERSAL •

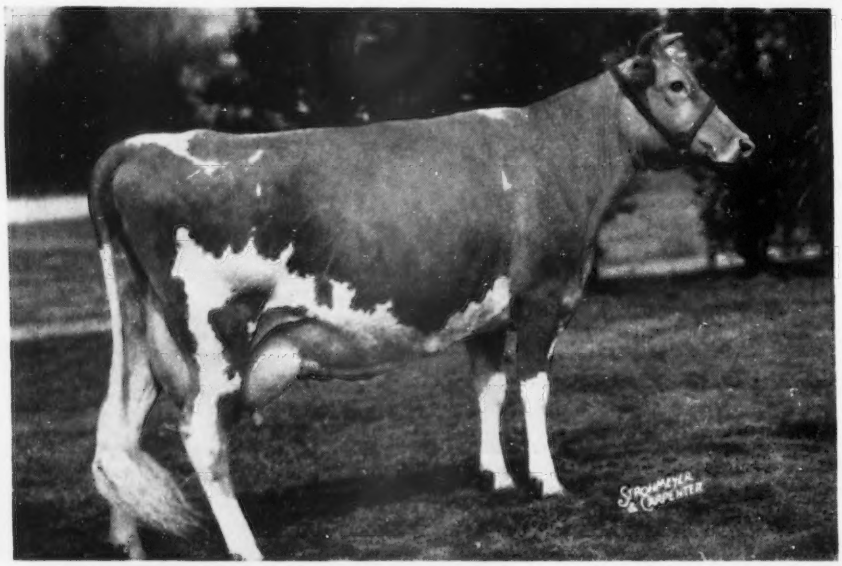

LOT 60

Foremost Footprint's Quantity

VG '51 ($12,000)
Dropped March 8, 1947

Due May 19 to Fairlawn Peerless Actor.
18216—567—Jr2—365
17944—794—Sr3—365

Sire: Foremost Footprint
Dam: Foremost Quantity, VG '48
18288—874—B

LOT 61

Her Dam—**FOREMOST QUANTITY**, VG '48
16047—737—G, 17978—861—DD, 18288—874—B, 19067—842—6yrs, 17776—803—7yrs—305C—3x, former Class Leader 18824—864—8yrs, 13854—614—9yrs—305C—3x, 16055—699—10yrs—365
Sire: Foremost Royal Valor

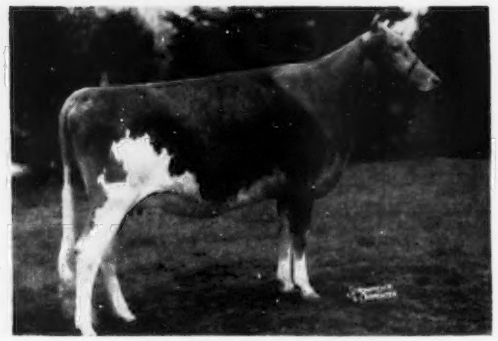

FAIRLAWN ACTOR'S QUALITY
Dropped December 21, 1950
Sire: Fairlawn Peerless Actor
Dam: Foremost Footprint's Quantity, VG '51
17944—794—Sr3—365

Dam's Dam

SUPERB'S FAITHFUL
17363—931—CC, former Class Leader, 17469—918—AA, 19678—*1077—6yrsC, 8th place, 19776—1036—A, former Class Leader, 19471—1017—AA, former Class Leader, 14211—720—AA, 14287—717—AA.
Sire: Foremost's Superb

Dam's Granddam

MIXTER FAITHFUL
12601—744—FF, National Record when made
Sold for $12,700.
Sire: Langwater Demonstrator
Dam: Mixter Faith, 11535—601—C, 12192—639—A, 13933—720—AA
Sold for $5,000. 1st Produce, E.S.E., N.D.S., 1925, Sesqui, 1926.

FAIRLAWN FARMS COMPANY

King Street — Just off the Merritt Parkway, Port Chester, New York

S. L. KATZ, Owner
T. B. ACCREDITED NO. 511540

ANDY WARNER, Herdsman
TELEPHONE OFFICE 5-1936

DR. E. B. HOPPER, Manager
BANG'S ACCREDITED NO. 2696

• FAIRLAWN FARMS COMPLETE DISPERSAL •

At The Farm, Port Chester, N. Y. — Wednesday, June 17, Thursday, June 18, 1953.

LOT 62 and
Dam of LOT 63

McDonald Farms King's Keepsake

VG '47 '48 '49 '51
Dropped January 25, 1945
Calved March 3, 1953, heifer, LOT 63, (by **Fairlawn Actorine's Peerless**).
11543—620—Jr2C
11757—665—Sr3—365C
12847—732—Sr4—365C

Sire: Myhaven King
Dam: McDonald Farms Flute
Excellent '47 '48 '50
11258—590—FF
13661—721—5yrs
Member 1st Get of Sire, 1st Production Get of Sire, 1st Produce of Dam, 1st 3 Best Females Bred by Exhibitor, 2nd Dairy Herd, N.G.S., 1947.

Sire: Foremost Prediction
Dam: Douglaston Lady Augusta
Excellent at 14½ years
12106—607—E. Dam of 1st Produce, N.G.S., 1947, N. Y., E.S.E., 1948.

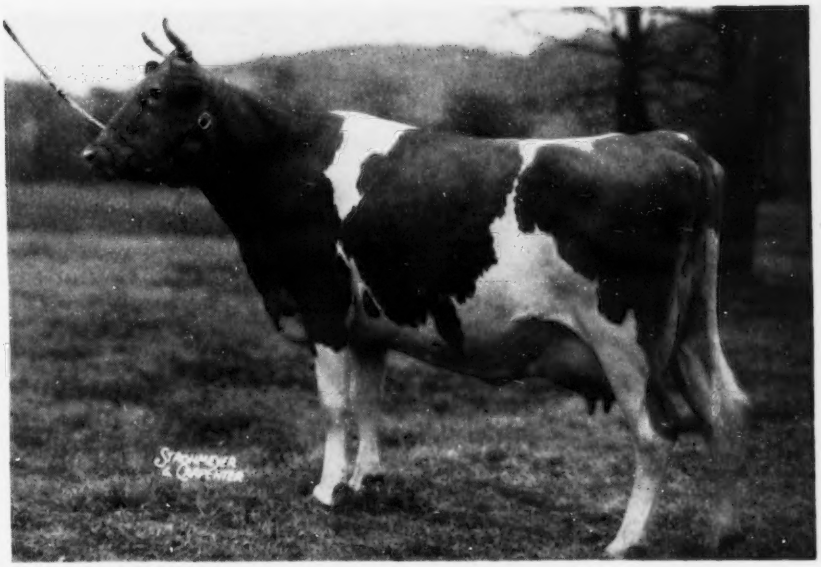

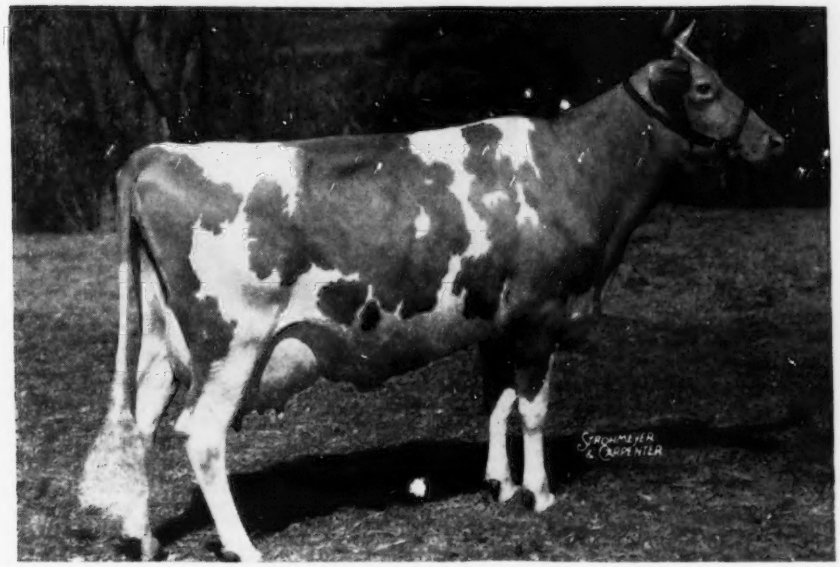

McDonald Farms S. Marguerite

11816—699—Jr2—365
13431—759—Jr3—365C
13807—792—Sr4—365C (pending)
Excellent '50 '52

Sire: McDonald Farms Steadfast

Dam: McDonald Farms King's Keepsake
VG '47 '48 '49 '51
12847—732—Sr4C
Sold for $14,500.

"Marguerite's" son, McDonald Farms Premier, is in heavy service at McDonald Farms. Another is being retained for future use, and McDonald Farms Pre Statesman was top bull in the 1952 McDonald Sale at $7,300, going to Wyno Farms, Muncy, Pa.

Sale managed by: **THE PATE SALES COMPANY, 2064 Lawrenceville Road, Trenton 8, New Jersey**
THE SEATH & SHULTZ SALES SERVICE, Box 186, Peterborough, New Hampshire

For Catalogs Write: **THE LOUIS McL. MERRYMAN & SONS, INC. — SPARKS, MARYLAND**

• FAIRLAWN FARMS COMPLETE DISPERSAL •

At The Farm, Port Chester, N. Y. — Wednesday, June 17, Thursday, June 18, 1953.

LOT 64

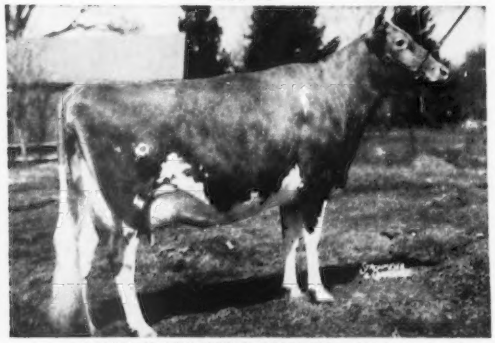

LEESIDE ATLANTIC PRINCESS ($25,700)
Dropped June 15, 1947
12292—547—Sr2—365C, 13266—607—Sr3—365C
Bred October 12, 1952 to Fairlawn Peerless Actor.
Excellent '51 '53
Sire: Leeside Ensign
Dam: Leeside County Princess
13439—545—5yrs

Her Son, LOT 65

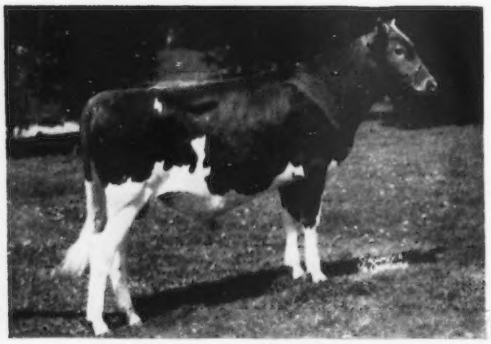

FAIRLAWN K. PRINCETON
Dropped May 27, 1952
By Fairlawn H. Eastern King

Her Dam

LEESIDE COUNTY PRINCESS
13439—545—5yrs
Sire: Caumsett Foreman
Dam: Coventry Princess Brightoria
8755—393—E

Her Sire

LEESIDE ENSIGN
Sire: Sterlingold Premier
Dam: Rycklaver Belle
12428—613—AA
15305—662—9yrs—305C—3x
14630—659—10yrsC
16392—755—11yrsC

Her Sire's Dam
RYCKLAVER BELLE
12428—613—AA
15305—662—9yrs—305C—3x
16392—755—11yrsC
Sire: Sunnybrook Sunstar
Dam: Martha of Rycklaver
6799—370—G

FAIRLAWN FARMS COMPANY

King Street — Just off the Merritt Parkway, Port Chester, New York

S. L. KATZ, Owner — ANDY WARNER, Herdsman — DR. E. B. HOPPER, Manager

T. B. ACCREDITED NO. 511540 — TELEPHONE OFFICE 5-1936 — BANG'S ACCREDITED NO. 2696

• FAIRLAWN FARMS COMPLETE DISPERSAL •

At The Farm, Port Chester, N. Y. — Wednesday, June 17, Thursday, June 18, 1953.

LOT 66

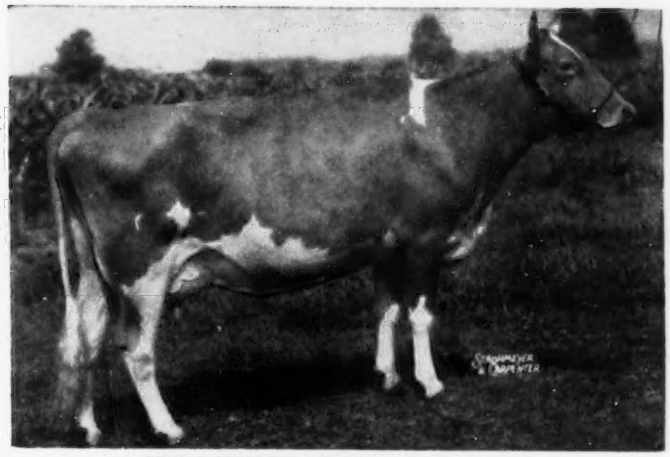

GRAY HAVEN ARGO'S PAT ($12,000)
Dropped October 23, 1945

10929—530—Jr3—305C—3x, 12050—645—Jr4—365C, 13390—699—5yrs—365
Due May 8 to Fairlawn Peerless Actor
Excellent '49 '50 '51 '53

Sire: Blakeford Argo
Dam: Gray Haven Pat, Excellent '47
10588—512—AA, 13812—693—7yrs—365C

LOT 67

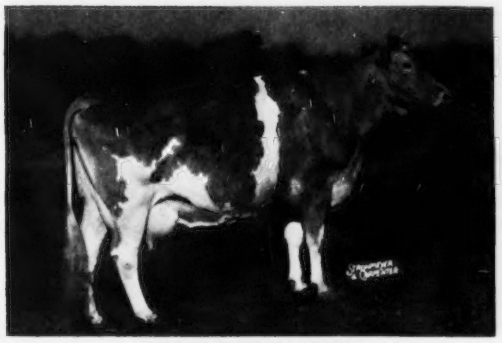

FAIRLAWN LEVITY
Dropped October 9, 1940
10037—471—G, 10217—483—D
15099—705—6yrs—365
Due May 31 to Fairlawn H. Eastern King
The resulting calf will be full brother or sister to "K. Gay Levity."
Sire: Fra-Mar Farm King
Dam: Coronation Levity, VG '48 ($15,000)
10115—577—GG, 15252—867—A

Her Daughter

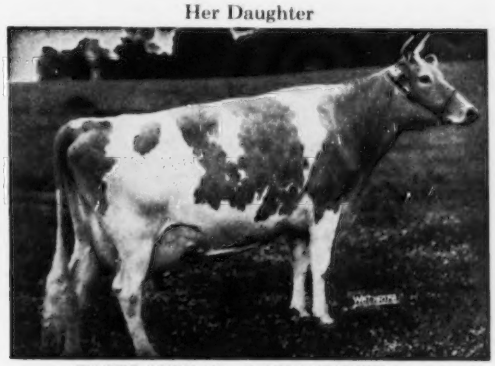

FAIRLAWN K. GAY LEVITY
GP '47—VG '48—Excellent '50
14978—730—Jr4—365C, 17244—845—7yrs—365
Sire: Fairlawn H. Eastern King
Dam: Fairlawn Levity
15099—705—6yrs—365
13112—622—9yrs—305C—3x
"K. Gay Levity" is dam of
Fairlawn Actor's Leader
Herd sire, Woodacres
Franchester King's Hornet
Herd sire, Adohr
Franchester K. F. Hornet
Herd sire, Franchester

Sale managed by: **THE PATES SALES COMPANY, 2064 Lawrenceville Road, Trenton 8, New Jersey**
THE SEATH & SHULTZ SALES SERVICE, Box 186, Peterborough, New Hampshire

For Catalogs Write: **THE LOUIS McL. MERRYMAN & SONS, INC. — SPARKS, MARYLAND**

• FAIRLAWN FARMS COMPLETE DISPERSAL •

At The Farm, Port Chester, N. Y. — Wednesday, June 17, Thursday, June 18, 1953.

"Memento" is dam of

FAIRLAWN K. AMBITION, LOT 73
FAIRLAWN K. COUNTESS, LOT 74
Dropped July 27, 1951
By Fairlawn H. Eastern King

LOT 72

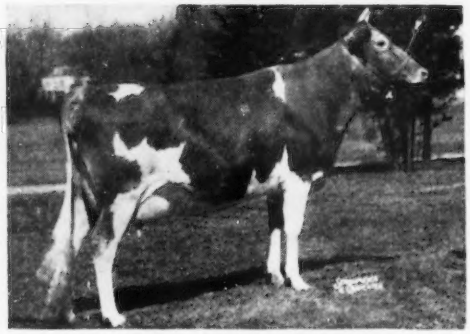

STERLINGOLD MEMENTO
Dropped November 25, 1948
Bred January 9, 1953, to Fairlawn Peerless Actor.
12438—648—Sr2—365C
Sire: Fairlawn Memoir's Performer
Dam: Pine Manor Crown Jewel, VG '47 '48 '51
11416—669—G, 14500—833—DD
Sold for $14,000, resold for $10,000.

LOT 73

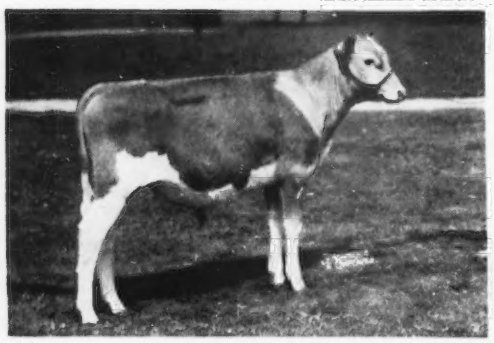

FAIRLAWN K. AMBITION
Dropped September 19, 1952
Sire: Fairlawn H. Eastern King
Dam: Sterlingold Memento
12438—648—Sr2—365C

Her Dam

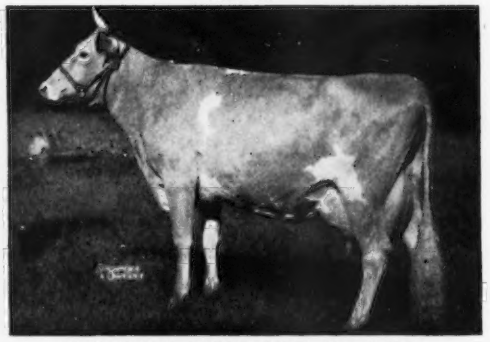

PINE MANOR CROWN JEWEL, VG '47' 48 '51
11416—669—G, 14500—833—DD
Sold for $14,000, resold for $10,000.
Sire: Coronation Rose King
Dam: Coronation Coronet, 14755—726—A

THE FOUNTAINHEAD OF THE CORONETS

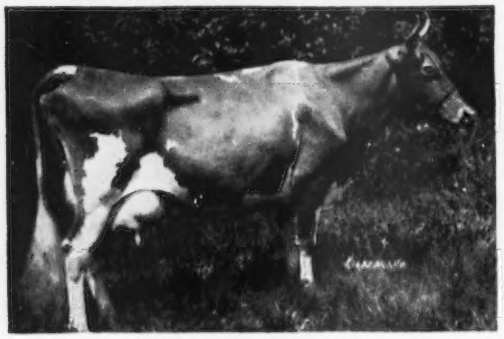

JEAN DU LUTH CORONET
12603—580—EE, 20004—952—AA
Sold for $8,000. Sr. & Gr. Ch., N. Dakota, 1916, Barnum Fair, 1918, W. Royal N. West Show and Interstate Fair, Wash., 1919.
Sire: May King of Linda Vista
Dam: Coraletta of Trianon, 8801—406—F

Dam's Dam

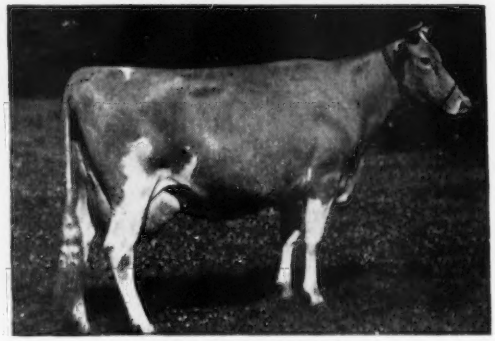

CORONATION CORONET
12160—605—BB, 14755—726—A
1st 4 Yrs., Member 2nd Dairy Herd, Ind., 1937.
Sire: Green Meadow Forester
Dam: Golden Coronet of Jean Du Luth
12253—729—FF, 15485—968—AA
Both former Class Leader records.

Sale managed by: **THE PATES SALES COMPANY, 2064 Lawrenceville Road, Trenton 8, New Jersey**
THE SEATH & SHULTZ SALES SERVICE, Box 186, Peterborough, New Hampshire

For Catalogs Write: **THE LOUIS McL. MERRYMAN & SONS, INC. — SPARKS, MARYLAND**

• FAIRLAWN FARMS COMPLETE DISPERSAL •

At The Farm, Port Chester, N. Y. — Wednesday, June 17, Thursday, June 18, 1953.

Sale starts at 1:00 o'clock E.D.T. on the first day, and 9:30 a. m. the second day.

LOT 68

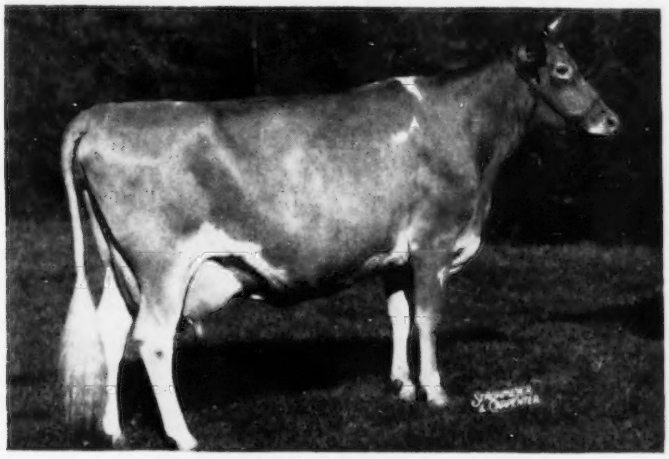

PINE MANOR COURTESY ($28,000)
Dropped March 2, 1943
Bred February 17, 1953 to Fairlawn H. Eastern King.
8410—465—Jr2—305C—3x, 11148—653—Sr4—365C, 13268—761—5yrs—365C
VG '47—Excellent '48 '51
Sire: Coronation Count
Dam: Pine Manor Crown Jewel, VG '47 '48 '51
11416—669—G, 14500—833—DD
Sold for $14,000, resold for $10,000.
"Courtesy" is dam of
STERLINGOLD LADY CORA, LOT 69, 10381—616—Jr2—365C
(By Sterlingold Melinda's Majesty)
FAIRLAWN K. COURTESY, LOT 70
Dropped January 1, 1952

A Son

GARDENVILLE ROSE KING
Sold for $50,000 at Sterlingold Dispersal to Golden Harvest Farm.
Sire: Pine Manor King Melody Master
Dam: Pine Manor Courtesy
VG '47—Excellent '48 '51
13268—761—5yrs—365C

LOT 71

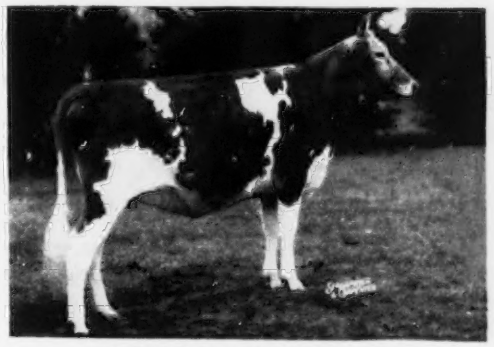

FAIRLAWN K. CORONET
Dropped March 27, 1951
Bred September 25, 1952 to Fairlawn Glory's Prince
Sire: Fairlawn H. Eastern King (Lot 1)
Dam: Sterlingold Lady Cora (Lot 69)
A daughter of "Courtesy" (see above)

There are many excellent Motels and Motor Courts near the farm. For reservations contact Dr. E. B. Hopper, Manager, Fairlawn Farms Co.

Roger Smith, White Plains, N. Y.
Roger Smith, Stamford, Conn.
Pickwick Arms, Greenwich, Conn.—**Sales Headquarters.**
Ardsley Motel, White Plains, N. Y.
Westchester Courts, White Plains, N. Y.

Sale managed by: **THE PATES SALES COMPANY, 2064 Lawrenceville Road, Trenton 8, New Jersey**
THE SEATH & SHULTZ SALES SERVICE, Box 186, Peterborough, New Hampshire

For Catalogs Write: **THE LOUIS McL. MERRYMAN & SONS, INC. — SPARKS, MARYLAND**

WOODVALE GUERNSEY SALE

At The Farm, Tarboro, North Carolina — Monday, June 29, 1953 — 10:30 A. M.

(C. H. HENDERSON, JR., Owner) **Parade of cattle Sunday afternoon, June 28.**

80 HEAD—51 COWS, 31 calving May through September—17 BRED HEIFERS due in the Fall—6 OPEN HEIFERS—5 BULLS (Fully Accredited)

DIRECTIONS COMING FROM NORTH OR SOUTH—go to Rocky Mount, N. C., Junction U. S. Routes 64 and 301. Take U. S. 64 East to Tarboro 16 miles to Farm on West Side of Tarboro just off Route 64.

Trains will be met at Rocky Mount which is main line of Atlantic Coast Line, running North and South with Pennsylvania connections. Best place to stay—Washburn's Motor Court and New Ricks Hotel. Call, write or wire C. H. Henderson, Jr., Tarboro, for reservations. Phone Tarboro 261.

IN SALE

McDONALD FARMS PRE LASS
11995—607—Jr2C
Sold for $1,500, Klondike, 1948. Dropped August 15, 1946. Bred February 13 to Coldspring's B. R. Badger.
Sire: McDonald Farms Prediction
Dam: McDonald Farms Huberta, VG '48 ($1,850).
11789—616—FF, 15338—913—6yrsC
In Sale with a son, **WOODVALE NOBLE PREDICTION**, dropped September 22, 1952, by Coldspring's Noble's Leader.

IN SALE

QUARRY VALLEY'S SUCCESS
9267—485—Sr3—365C
3rd 2 Yrs., Bucks Co. Show, 1950. Dropped December 3, 1947. Will be bred before sale.
Sire: Rockingham Monitor
Dam: Quarry Valley's Robretta
10806—604—CC, 10296—532—5yrs—305C—2x
In Sale with a Bull Calf, **WOODVALE NOBLE MONITOR**, dropped December 19, 1952. Sire: Coldspring's Noble's Leader.

IN SALE

WOODVALE HARDWICK'S HELEN
10194—489—Jr2—365C—3x
Dropped July 23, 1946. Bred September 23, 1952 to McDonald Farms Fore Noranda.
Sire: Coldspring's Hardwick's Marlo.
Dam: Woodvale Henda, 9472—450—B
In Sale with a daughter, **WOODVALE BRENIN'S HELENA** (see opposite).

IN SALE

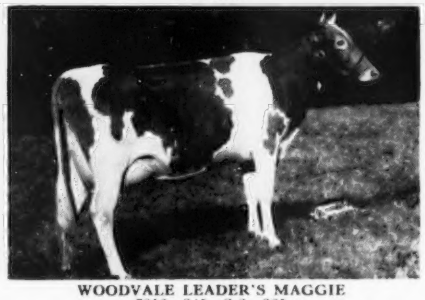

WOODVALE LEADER'S MAGGIE
7216—345—Sr2—365
Dropped March 7, 1949. Bred October 7, 1952 to McDonald Farms Fore Noranda.
Sire: Coldspring's Noble's Leader
Dam: Moughon Superb's Marguerite
9160—465—Jr4—365
In Sale with a daughter, **WOODVALE MAHOMET'S MARGUERITE**, dropped December 21, 1948, fresh February 12. Sire: Wistar's Mahomet. Dam: Moughon Princess Marguerite, 9004—432—7yrs—365.

IN SALE

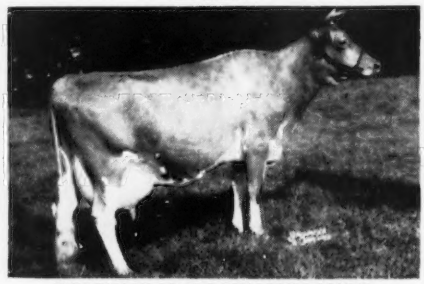

WOODVALE MAY ROYALIST'S MARY
10998—547—Jr2—365C—3x, 12664—662—Jr4—365—3x
Dropped October 2, 1946. Bred November 4, 1952 to Coldspring's Noble's Leader.
Sire: Quail Roost May Royalist
Dam: Woodvale Wistar's Mayflower
9863—449—Jr3—365
Her 3rd dam, Woodvale May B., 7135—354—GHI, has a granddaughter, **WOODVALE MAY KING'S RUBY**, by Rosemount May King, in sale, and a great great granddaughter, **WOODVALE LEADER'S MAY LOU**, a bred heifer in sale also.

IN SALE

WOODVALE BRENIN'S HELENA
5895—274—Sr3—305—3x in 204 days on test.
Dropped November 28, 1948. Bred November 10, 1952 to Coldspring's Noble's Leader.
Sire: Coldspring's Romulus' Brenin.

For Catalogs from North of Virginia—North Carolina Line write:
THE LOUIS McL. MERRYMAN & SONS, INC.
SPARKS, MARYLAND

From South of Virginia—North Carolina Line write:
Sale Managed by **SALLEY SALES SERVICE**
ORANGEBURG, S. C.

WOODVALE GUERNSEY SALE

At the farm, Tarboro, North Carolina — Monday, June 29, 1953

80 HEAD — 51 COWS, 31 calving May through September — 17 BRED HEIFERS, due in the fall
6 OPEN HEIFERS — 5 BULLS (Fully Accredited)

IN THE SALE

◀ **COLDSPRING'S NOBLE'S LEADER, A. R.**

Dropped July 10, 1946

26 daughters, 3 sons, 8 granddaughters also in the sale.

See page 1418, April 15, 1953 Journal

DAM—DAUGHTER COMPARISON

DAMS			DAUGHTERS	
Woodvale Tonkawa's Duchess	8778—395—Jr3—365C	(860)	Woodvale Leader's Duchess	10028—484—Jr2—365C
Woodvale May Royalist's Rose	6713—325—Sr2—305C	(659)	Woodvale Leader's Eva	10107—497—Sr2—365
Woodvale Lady Louise	8257—313—Jr2—305C	(674)	Woodvale Leader's Louise	14072—591—Jr3—365C
Quail Roost Queen Linda	7659—413—Sr4—305C	(871)	Woodvale Leader's Linda	10450—532—Jr2—365
Quail Roost May Freda	9634—484—Sr4—365	(726)	Woodvale Leader's Frances	10458—507—Sr2—365
Woodvale Wistar's Mayflower	9863—449—Jr3—365	(965)	Woodvale Leader's May F.	10168—448—Jr2—365
Fiddler's Green Gay Maid	8774—470—Sr3—365	(1095)	Woodvale Leader's Gaymaid	9477—528—Jr2—365
Woodvale Wistar Honey	8375—350—Jr2—365	(1015)		10464—587—Sr3—365
	14058—633—Sr4—365C	(1095)	Woodvale Leader's Dot	9706—468—Sr2—305C—3x
Woodvale Wistar Romane	6378—314—Jr2—305	(610)	Woodvale Leader's Wistaria	11125—502—Jr2—365
	10273—500—Sr4—365	(1085)	Woodvale Leader's Lois	9967—456—Sr2—365
Spring Knoll Mary Louise	7134—347—Jr4—305C	(800)	Woodvale Leader's Faith B.	9336—439—Jr2—365
Faith's Betty of Ael-Y-Bryn	7503—389—7yrs—305C	(859)		

Sale Managed by

THE LOUIS McL. MERRYMAN & SONS, INC.
SPARKS, MARYLAND

SALLEY SALES SERVICE
ORANGEBURG, S. C.

Mail requests for catalogs to
The Louis McL. Merryman & Sons, Inc.—from North of Virginia—North Carolina Line
Salley Sales Service—from South of Virginia—North Carolina Line

ELMCREST FARMS • Coxsackie, New York

Purebred Guernseys

Consigned . . . **FOURTH GREEN MEADOW SALE**

June 6, 1953 — Interstate Fairgrounds — Trenton, N. J.

Two Bred Heifers — Full Sisters-In-Blood — Full Of Production

Paternal Granddam of Both

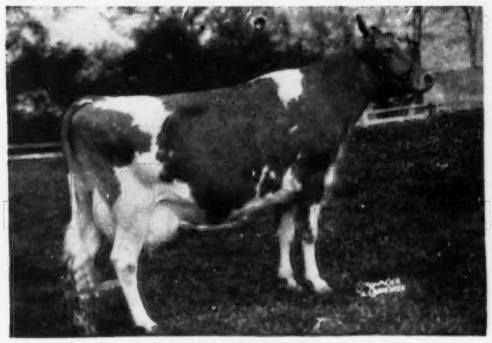

FAIRLAWN K. HAPPY CHIC
6 A. R. records—
16304—819—5yrs—365C, 17943—933—6yrs—365C
Very Good '47 '48 '48 '50 '51

ELMCREST HASSON'S MIRABEL
Born November 18, 1951

Sire: **Fairlawn Actor's Hasson**
A son of "Peerless Actor" out of "Happy Chic."

Dam: **Elmcrest Queen Mrs. Miniver**
9733—582—Jr2—365

2nd Dam: **Minnie of Flint Hill**
6 records include 16546—865—5yrsC

ELMCREST HASSON'S PAT
Born December 22, 1951

Sire: **Fairlawn Actor's Hasson**

Dam: **Elmcrest Queen Paula**
11707—583—Jr2—365, 13483—658—Sr3—365

2nd Dam: **Paulie of Flint Hill**
5 records all over 618 lbs. fat
17096—832—A

Both are bred to the service of Elmcrest Minute's Luke, he by Elmcrest Prophet's Minuteman out of Lucretia of Elmcrest Farm, 4 records include 18321—870—Jr4—365.

VISITORS ALWAYS WELCOME
J. O. & K. D. YEOMANS, Owners

Saturday, June 6, 1953 — 1:00 p. m., Interstate Fairgrounds, Trenton, N. J.

42 HEAD — 14 Cows — 21 Bred Heifers — 7 Open Heifers

Presenting For Your Approval The Kind That Make Good — A young group backed by depth of breeding and production. All of them born since January 1, 1949. One from a dam with over 1000 lbs. of fat, 2 over 900, 6 over 800, 11 over 700.

COWS

IN THE SALE

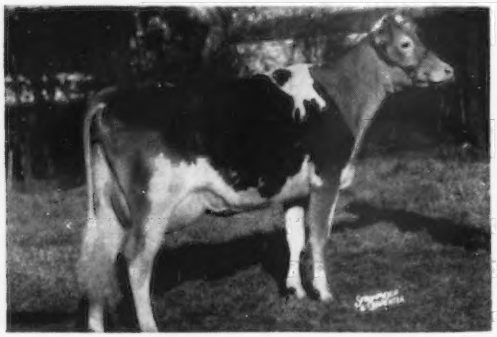

Dunwalke R. Estelle (Vacc.). Born October 25, 1950. Fresh January 23 and on test with 5091—250—Jr2 in 93 days. A show heifer—big, sharp and really producing. By Hominy Hill Rex out of Flat Brook Playmate, *21798—982—5yrsC. Three high heifer records and records all the way back. "Estelle" will be bred to Dunwalke Beauty's Favor, son of Manor Glen Levity (VG '52), 20638—*1142—5yrsC. This is one any herd in the land can use for a foundation.

Haddon's M. Bonieta (Vacc.). Born December 17, 1950. Fresh March 6, and on test. By Sterlingold Melvin, that good breeding son of Fairlawn Memoir's Performer, sire of Haddon's M. Kate, Excellent '52, $3,050, Eastern Guernsey Sale, 1952. Dam's record, 11455—518—Jr3—305—3x and on retest has 5611—245—5yrs in 101 days; next dam, 12931—600—Jr4—365. "Bonieta" has a beautiful udder, one anyone can use.

Mt. Ararat Queen Irene (Vacc.). Born March 7, 1949. Due July 3, 1953. 8132—419—Jr2—305C—2x; on retest, Jr3, making close to 500 on 610 milkings. Her sire, Hominy Hill Coronation King, one of the good breeding sons of Riegeldale Coronation King and out of Meadow-Gold Prudence, Excellent '48, one of the best uddered 1,000 pound fat cows of the breed. Dam, a year after year producer of 10,000 lbs. milk, 500 lbs. fat on 2x. "Irene" is the kind that will keep you in business.

Osborne Hill Pre Esther (Vacc.). A real good second calf heifer. Will be fresh and on test. Sire: Hominy Hill Performer by Fairlawn Peerless Dictator and out of Hardwick's Actress, she a three-quarter sister to Bright Lad's Actress. Dam: Osborne Hill Elaine. "Esther" is made right to last—a good udder, and breedy looking.

Full Sister-In-Blood To "Baroness"

Nyala Prince's Glory, Excellent '53

IN THE SALE—**Nyala** Prince's Baroness, 13129—701—Jr2—365C. Very Good '53. Will be fresh with second calf. She is by Nyala Peerless Prince (Fairlawn Peerless Actor—Fairlawn Peerless Ermine, one of the great breeding cows). Her dam is Nyala Supreme Faithful (D '49 '51—VG '53), 13448—725—Jr3C, 15062—815—5yrsC, both records made on 3 quarters. She is full sister to Nyala Supreme Beda (VG '51), 17537—903—5yrsC. Next dam, Foremost Royal Lady, 807—6yrsC. Baroness' full sister-in-blood, Nyala Prince's Glory, classified Excellent '53. A good breeding family. A foundation cow.

Blakeford Lustre. Born February 16, 1950. Will be fresh with second calf. By Blakeford Formidable out of Blakeford Lydia, 14335—638—Jr3C, 14906—679—6yrsC; next dam, Blakeford Lida, 14224—652—CC. "Lustre" combines some of the best families at Blakeford. She is a powerful young cow with a great body.

Law-Will—Innisfree Cherub's Eloise. A three-year-old with 10331—498—Jr2—305C—3x (pending). She freshened March 12 with a bull calf that is being retained for a future herd sire. "Eloise" was bought to be the dam of a herd sire, and she has fulfilled her purpose. Her sire is Hominy Hill King's Cherub, and she is out of Frewvale Alert's Louise (VG '47) with 15945—744—Sr3—365C, 14504—751—Sr4—365C. "Eloise" has a beautiful udder. Her owners part with her with regret.

IN THE SALE

Grayce Farms F. P. Caprice (Vacc.). Born July 21, 1949. 10612—504—Sr2C (pending). Fresh April 20 and on retest. Sire: Fairlawn F. P. Jethro, 1st 2 Yrs., E.S.E., 1948; many times a Grand Champion, out of Fairlawn H. Freckles, a great brood cow. Dam: Wychmere Gallant Caprice, 11687—574—6yrsC (pending). "Caprice" is a very nice young cow with a real good udder. She goes to Langwater Content on the bottom line

Monterey Tilly (Vacc.). Born August 12, 1950. Fresh in March. Sire: Emblem's King of The Plains, son of Fairlawn Peerless Emblem, sire of many Class Leaders. Dam: Dusty's Tiny of Monterey, 10666—559—Jr2—305C—3x. 2nd dam, Poppy's Pearl of Pomeroy, 12494—717—Sr3—305C—3x, former Class Leader and a daughter of Fairlawn Peerless Emblem.

IN THE SALE

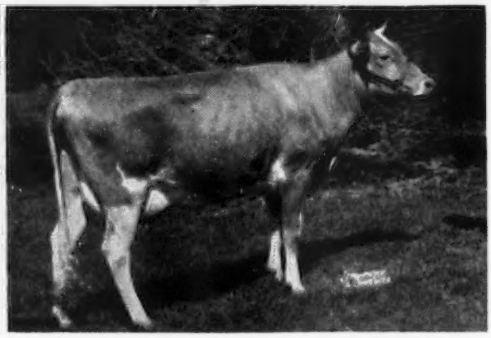

Partridge K. H. Halcyon. Born November 2, 1950. Fresh February 9, 1953. Sire: Hominy Hill King's Heir. Dam: Carbright's Hazel, 12638—631—Jr3—365C. A very good 2-year-old with an exceptionally nice udder. This heifer, through her sire, combines some of the best of Green Meadow blood. She should breed good things.

Graceland Heritor's Bonnie (Vacc.). Born August 10, 1950. Fresh April 19 and started on test. Her sire is Riegeldale Melba's Heritor. "Heritor" daughters are doing exceptionally well, the first five to freshen, averaging right at 600 lbs. The dam of this heifer, Graceland Bonnie May, has 15693—665—8yrs—365C. The highest records of the seven nearest dams average 14790—782. The man who gets this one will be happy.

Franchester Bright Zoa (Vacc.). Born November 18, 1950. Due May 9, and will be started on test. She is a daughter of Langwater Statesman, whose daughters are now freshening at Franchester and being tested. They are clean-cut and milky. "Zoa's" dam is Lazy River Zoella, on test. She is by Franchester Levity Ace. "Zoa" is a nice straight strong heifer.

McDonald Farms Lady Okema. Born April 22, 1949. 9851—435—Jr3 in 254 days. 1st calf. Due July 2, 1953. Sire: McDonald Farms King James. Dam: McDonald Farms S. Marigold, 11317—623—Sr4C. A real nice young cow, good uddered. The kind that improves with age. Don't forget McDonald Farms is working for you.

BRED HEIFERS

McDonald Farms Wild Rose. Born April 11, 1951. Due July 24, 1953, to McDonald Farms Pre Rival, Jr. Ch. Bull, N. Y. State Fair, 1952. Sire: Franchester Wildair, A. R., a son of Green Meadow Wilda and a grandson of Green Meadow Coronation King. He traces many times to Langwater Steadfast. Dam: McDonald Farms Elma, 13591—659—A. "Wild Rose" is a top heifer, and is royally bred. Foundation stock.

McDonald Farms Le Royal Lass, born May 23, 1951. Due August 17, 1953 to McDonald Farms Pre Rival, Jr. Ch., N. Y. State Fair, 1952. Sire: McDonald Farms S. Leader, that great breeding son of McDonald Farms Steadfast and McDonald Farms Della, E '47 '48 '50, daughter of "Lady Augusta." Dam: Walnut's Royal's Pearl, VG '47 '48, 12256—625—A.

Wilgorlan Farms Twilight (Vacc.). Born February 13, 1951. Due August 17, 1953 to Lord Wilgorlan, son of Sterlingold Melinda's Majesty ($46,000) and Pine Manor Crown Jewel, $14,000. The calf should be extremely valuable. Sire: Hominy Hill Courageous, sire of exceptionally good udders. Dam: Wilgorlan Farms Trophy, $3,500 in 1951, 8956—499—Jr2—305C—3x, 10208—546—Jr3—305C—3x. "Twilight" is nice, and bred to be so. Best of Wilgorlan breeding.

Great Elm Phil's Rosetta (Vacc.). Born March 16, 1951. Due June 18, 1953. Sire: Great Elm Royal Philosopher, A. R., whose first nine daughters average 14344 lbs. milk, 672 lbs. fat, all as 2-year-olds. A great sire of milk, and their type pleases. Dam: Great Elm C. H. Rosette (a "Polinius" daughter), 12240—608—Sr3—305C—3x, one of Archie's foundation cows. "Rosetta" is extremely nice and dairy all over. She is the kind that will keep you in business.

Monterey Josephine (Vacc.). Born March 17, 1951. Bred September 26, 1952. Sire: Fairlawn Peerless Emblem, sire of more Class Leaders than any other sire, he by Green Meadow Peerless. Dam: Dusty's Josy of Monterey, *13594—642—Jr2—305C—3x, a daughter of Langwater Stardust; next dam, 13714—736—7yrs—305C—3x. "Josephine" is a big, rugged, heifer and should make a real cow.

Emblem's Pixie of Monterey (Vacc.) Born June 3, 1951. Bred September 26, 1952. She is sired by Fairlawn Peerless Emblem, and her dam is a former Class Leader with 13867—740—Jr4—305C—3x. "Pixie" is also a real nice daughter of "Emblem" out of a high producing dam. Could be another Class Leader. She has the power.

Nyala S. Laurel, born May 18, 1951. Bred October 26, 1952 to Fairlawn Ermine's King, he a full brother to "Glory," at Fairlawn. Sire: Fairlawn Dairymaid's Steadfast, A. R., a good breeding son of Riegeldale Melba's Dairymaid, she out of Green Meadow Melba. Dam: Riegeldale King's Delphine, 14230—705—Sr4—305C—3x, former Class Leader; 16115—828—6yrs she by Riegeldale Coronation King; next dam, 13887—674—D. Third dam has —305C, 13831—775—A. "Laurel" and the calf she is carrying, have the best of Green Meadow breeding. Don't overlook this one.

Glengeran Leader's Berry (Vacc.). Born August 30, 1951. Due October 17, 1953. Sire: Fairlawn Actor's Leader, now at Woodacres, sire of great production and type. Dam: Glengeran Berry, 8855—357—Jr3—305C—2x; on retest, 6543—275—5yrs in 189 days. "Berry" is typical of the "Leader" daughters bred at Glengeran that have produced so well with beautiful udders. She has two Excellent sisters—this might be another.

Hanover Hill Sunbeam (Vacc.). Born September 22, 1950. Due September 13. Her sire is Hanover Hill C. Jupiter (Argilla Philosopher—Argilla Ceres) that is really siring dairy cattle. They are sharp with well-balanced udders. The dam is Hanover Hill J. Sunrise, 10295—508—Sr3—2x, a daughter of McDonald Farms Jason. "Sunbeam" will make a real dairy cow.

Edinham Captain's Amaryllis (Vacc.). Born September 19, 1951. Due November 1, 1953. Sire: Gayhead's Capt. Lee, a son of Gayhead's In-love. Dam: Ken-Edin Amy, 8764—464—Sr2—305C—2x, first prize two-year-old, 1951 Tri-County Show. Here is a sweet heifer. She really stands out. Leland Bingham went all out on this one.

Evergreen Farm Altheatu, born July 7, 1951. Due August 7, 1953 to Quarry Valley's Philosopher. Dam of service sire classified Excellent three times. Sire: Wilgorlan King's Alexander, a well-proved bull. Dam: Evergreen Mothea, VG '49 with 8668—449—Jr2—305C—2x. A real nice heifer they had planned to show.

Sterling Cleopatra, born February 26, 1951. Bred November 3, 1952. Sire: Hominy Hill Benefactor, by Riegeldale Coronation King out of Riegeldale McK. Blanche, 15164—794—8yrs—365C. He is a full brother to Riegeldale King's Blanche, that great breeding cow. Dam: Sterling Cleo, 11413—623—Jr2—305C—3x; next dam, 11433—580—Jr2—305C—2x, sister to a Class Leader; 3rd dam, 11375—609—GG.

Sterling Nancy Belle (Vacc.). Born November 12, 1951. Bred April 20 to Sterling B. Midas. Sire: Hominy Hill Benefactor. Dam: Sterling Patty, 7679—460—Sr2—305C—2x; on retest; 2nd dam, 11791—623—Jr3. "Cleopatra" and "Nancy Belle" are strong dairy heifers, with size and power to make great cows. Their sires' daughters are doing very well. Their dams have proved production all the way back. **A real good pair.**

Elmcrest Hasson's Mirabel (Vacc.). Born November 18, 1951. Bred to Elmcrest Minute's Luke, February 19, 1953. Sire: Fairlawn Actor's Hasson, by "Actor," out of Fairlawn K. Happy Chic, VG '47 '48 '48 '50 '51, 17943—933—6yrs—365C. Dam: Elmcrest Queen Mrs. Miniver, 9733—582—Jr2.

Elmcrest Hasson's Pat (Vacc.). Born December 22, 1951. Bred to Elmcrest Minute's Luke, March 28, 1953. Sire: Fairlawn Actor's Hasson. Dam: Elmcrest Queen Paula, 13483—658—Sr3. The daughters of "Hasson" produce very well, and are real dairy heifers. "Mirabel" and "Pat" are out of real good cow families. **Don't miss them.**

Osborne Hill Baron's Hope (Vacc.). Born October 29, 1951. Bred February 21, 1953. Sire: Hominy Hill Baron, by Riegeldale Coronation King out of Riegeldale Mck. Blanche. "Baron" daughters are the right kind. Dam: Osborne Hill Levity Heather, 10185—508—Jr2—365C. Next dam, Pine Manor Levity, 12256—603—Jr2C. "Hope" has some of the best in her pedigree.

Innisfree King's Brilliant (Vacc.). Born March 13, 1951. Bred November 15, 1952 to Langwater Sagamore, the sire of milk. Sire: Innisfree Coronation King, he a son of Willomere Pearl, VG '47, 22546—1071—8yrs—365C. "King's" first daughters on test are milking up to 50 pounds first calf. Dam: Tarbell Peerless Anola, VG '47, 13606—553—Jr3—305C—3x, 18211—868—5yrs—365C. "Brilliant" is a large, milky heifer, with great production backing her. Two nearest dams average **20378** milk, **968** fat.

Locust Grove Merit's Gem (Vacc.). Born October 24, 1951. Will be bred to Sterlingold Melinda's Majesty, $46,000, son of Coronation Melinda, $31,000. His Get are very pleasing. Sire: Fairlawn Actor's Merit, by "Actor," out of Fairlawn K. Glory. "Merit's" daughters are exceptionally nice. Dam: Locust Grove P. Jewel, 13103—591—Jr2—365C, 2622—107—Jr3 in 52 days. Next dam has 10232—548—GG. "Gem" will suit you. Lots of quality, strength, and classy.

Meadowbrook King's Wistaria, born May 29, 1951. Bred October 24, 1952. Sire: Hominy Hill King's Ashland, A. R., by Riegeldale Coronation King and out of Ashland Dutchess Rosalie, 12584—681—Sr4—305C—2x, former Class Leader. Dam: Bethany Wistar's Sally, 9325—473—6yrs—305C—2x, she by Green Meads Wistar. A nice type, dairy heifer. She should make a profitable cow of the right type.

Ideal—To be registered. Born February 22, 1951. Pasture bred. A daughter of Fairlawn Actor's Rose King. Her dam, Ideal's Risbecq's Dora, with **20322—1063**—6yrs—365. Here is an unusual opportunity to get one of Jake's tops. All kinds of production back of this one.
To be registered, born March 7, 1951. Pasture bred. A daughter of Gardenville Charmer. The dam, Ideal's Wistar's Miriam, 17230—872—Sr3; next dam, Ideal's Champ's Miriam, 13393—724—Jr2. Next dam, Spotswood Miriam. This heifer comes from a top cow family and is a worthy representative of it.

OPEN HEIFERS

Locust Grove Merit's Questa (Vacc.). Born December 27, 1951. Sire: Fairlawn Actor's Merit. Dam: Hominy Hill Queenie, 14950—714—Sr2—365C; next dam, Green Meadow Queenie, 12839—728—Jr2. "Questa" is a real nice showy calf, and royally bred.

Locust Grove Merit's Georgine (Vacc.). Born December 27, 1951. Sire: Fairlawn Actor's Merit. Dam: Locust Grove I. Glitter, 8081—383—Jr2—305C—2x; on retest with 3606—165—Jr3 in 84 days. 2nd dam has 11998—551—Jr2C. "Georgine" is a sharp, dairy calf, upstanding, with a lot of character. Will grow into a great cow.

Locust Grove Melinda Columbine (Vacc.). Born July 14, 1952. Sire: Sterlingold Melinda's Majesty, son of Coronation Melinda (E '47 '48 '51, $31,000). A coming sire. Sired 1st 2-year-old, E.S.E., 1952, and has daughters over 600 lbs. fat with first calves. Dam: Locust Grove I. Columbine, 13776—703—Sr3—365C, on retest with 9795—467—5yrs in 251 days. This is a top calf, from a real good cow with records all the way back.

Locust Grove Merit's Glow (Vacc.). Born May 4, 1952. Another top by the "Merit" bull. Dam: Bondwick's Glow, 10389—490—Jr2—305C—3x, 16481—757—Jr3—365. Next dam, 604 in E. "Glow" is from a good breeding family, and good udders. She is nice.

IN THE SALE

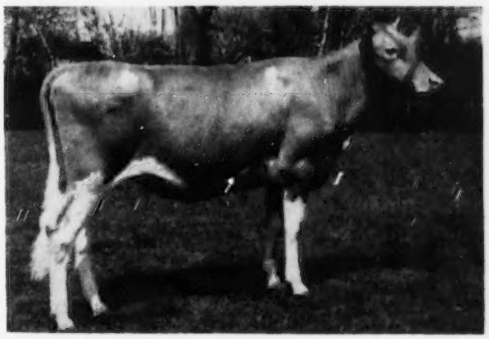

Woodacres L. H. Rita (Vacc.). Born February 25, 1952. Sire: Fairlawn Actor's Leader. Dam: Woodacres Honor Rita, 9474—578—Jr2—365C. A classy calf, quality. Should make an outstanding cow. The "Leader" daughters are outstanding and produce wherever they go. Be sure to see this one.

Blakeford Sally. Born April 9, 1952. Sire: Blakeford Transformer. He has as high a concentration of the blood of Green Meadow Coronation King and Langwater Content as is available today. Dam: Blakeford Salina, 11581—531—Jr3C; 2nd dam, Blakeford Revelaina, 13268—657—FF, 16691—848—A, 16722—850—C, 18848—913—A; third dam, Argilla Formosa, 12712—667—G, 15875—854—E. A very nice calf from a great family of cows. She should breed good ones.

Flying Horse M's Naomi. Born September 5, 1952. Her sire, Flying Horse Musicmaker, Sr. & Gr. Ch., Topsfield, 1952. Her dam, Rosewald Norma 10382—509—G, 3 A. R. daughters, she by Green Meadow Cherub. "Naomi" is a maternal sister to Flying Horse Colonel's Norma, 15771—871—Sr4—365C. She is on retest making 100 lbs. of fat in April. This young heifer has excellent possibilities of making a big strong cow, with quality.

SEATH AND SHULTZ SALES SERVICE

MIKE SEATH
Far Hills, N. J.
Phone Millington 7-0623-M

Box 186 — PETERBOROUGH, N. H.
E. M. GRANGER, Jr.
Auctioneer

EARL SHULTZ
Peterborough, N. H.
Phone 124

HADDON FARMS consign to the GREEN MEADOW SALE, June 6

Another Sterlingold Melvin daughter that shows great promise.

HER SIRE

STERLINGOLD MELVIN
Dam: **Pine Manor Levity**
12256—603—Jr2—365C

Could you use part of this triangle in your breeding program? See Haddon's M. Bonieta in this sale.

HER DAM

HADDON'S LAURETUM BONNIE
VG '50 '52
11455—518—Jr3—305C—3x
5611—245—5yrs in 101 on retest

RUSSELL PRICKETT

HERSELF

HADDON'S M. BONIETA
Just started on test.
Milking 45 lbs. a day.

HADDON FARMS

Route 1, MARLTON, N. J.

Federal Accredited Herd No. 135475 . . . State Bang's Free No. 96 . . . Calfhood Vaccinated

Consigned . . .

FOURTH GREEN MEADOW SALE, June 6, 1953
Interstate Fairgrounds, Trenton, New Jersey

MIKE was here and persuaded us to consign two of our best. One is **Nyala Prince's Baroness,** and the other a bred heifer, **Nyala S. Laurel.**

NYALA PRINCE'S BARONESS

Born October 25, 1949
13129—701—Jr2—365C
Very Good '53

Sire: **Nyala Peerless Prince**

Dam: **Nyala Supreme Faithful**
13448—725—Jr3—365C
15062—815—5yrs—365C

"BARONESS" is a worthy member of our esteemed LADY family and we are probably making an error in letting her go out of our herd. Her granddam is Foremost Royal Lady, 15205—807—6yrs—365C. "BARONESS" is out of Nyala Supreme Faithful, 15062—815—5yrs—365C (made on three quarters). Her full sister-in-blood, Nyala Prince's Glory, Excellent '53, has 13360—776—Jr2—365 and is on retest at 5 years with 1843—99—3x in 31 days. Nyala Supreme Beda, dam of "Glory," has 17537—903—5yrs—365C. "BARONESS" will be fresh at sale time and will be sold open.

NYALA S. LAUREL

Born May 18, 1951

Sire: **Fairlawn Dairymaid's Steadfast**

Dam: **Riegeldale King's Delphine**
12018—607—Jr2—365C
14230—705—Sr4—305C—3x
Class Leader when made
16115—828—6yrs—365C

"LAUREL" is an outstanding daughter of "DELphine." "Steadfast" is a double "MELBA", whose 7 nearest dams average 14692—832, a son of Fairlawn Memoir's Performer ($9,000) out of Riegeldale Melba's Dairymaid, 12104—715—Sr4—365C ($16,000). "LAUREL" is due August 5 to the service of our promising young sire, Fairlawn Ermine's King, a full brother to Fairlawn K. Glory, VG '47—EXCELLENT '48 '49 '50 '51, 17244—815—Jr4—365C. We have 5 calves by "KING" and we are more than pleased with them.

If you are looking for real production inheritance — don't overlook these two on sale day.

NYALA FARM • *Greens Farms, Connecticut*

HORACE LANUTE, Managing Herdsman

Please address correspondence to:
MR. AND MRS. J. W. FOSTER, Managers

VACCINATED-ACCREDITED NO 3

T. B. ACCREDITED 120629

ROBERT PAYNE
PRESIDENT

DUNWALKE FARM, INC.

Purebred - Guernseys

FAR HILLS · NEW JERSEY

TELEPHONE: PEAPACK 8-0479

JAMES T. CHRISTIAN
MANAGER

Consigned To The Green Meadow Sale, Trenton, N. J., June 6

HERSELF →

DUNWALKE R. ESTELLE
(Vaccinated)

Born October 25, 1950

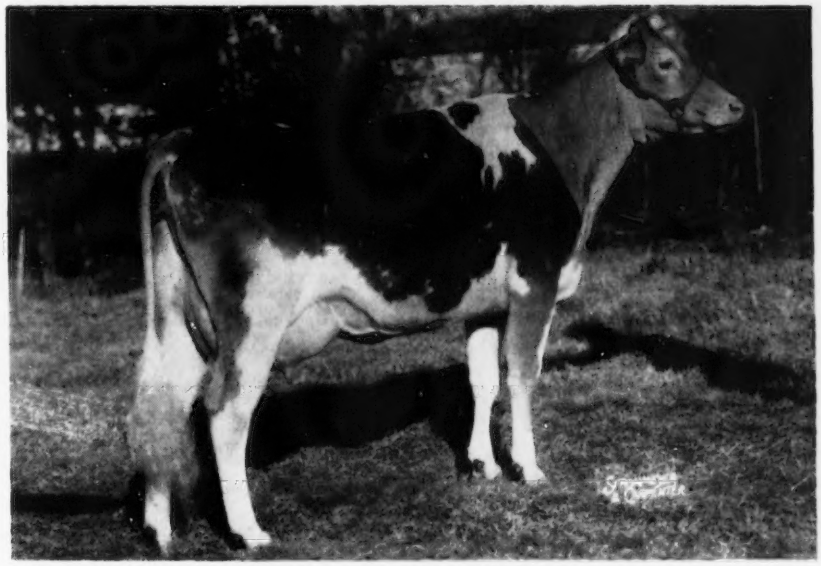

5107—252 in 93 days. Milked 54.5—4.8—2.616, 4/12-13/53

Sire: **Hominy Hill Rex, A. R.** 2 daughters over 800—Jr2.

Dam: **Flat Brook Playmate,** D '48 '49 '50
1 A. R. daughter, 2 more on test, one to freshen.
14012—667—Sr2—365C, 14313—686—Sr3—305C—3x
12307—581—Sr4—305C—2x, *21798—982—5yrs—365C
15431—708—7yrs—305C—2x, 5383—258—8yrs—in 94 days

Full Sister

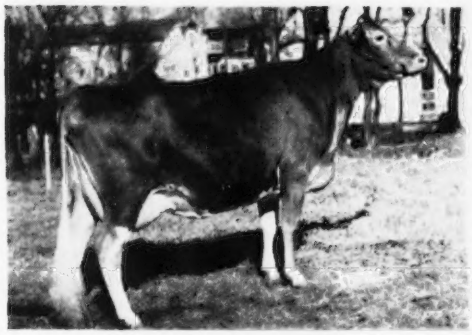

DUNWALKE DIMPLE
9895—457—Sr2 in 226 days
Milked 47.0—4.868%—2.2880, 4/12-13/53

Maternal Sister

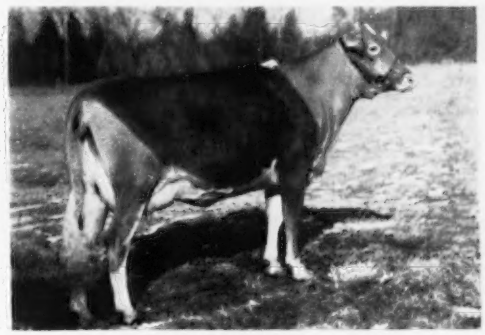

DUNWALKE CHICK
10300—487—Jr2—305C—2x
12035—618—Jr3—305—2x. On retest 3x.

This is one of our Best Female Families. To date she is our high 2-year-old. She can show with the best.

"Every Cow In The Herd On Continuous A. R. Test"

5 HEAD . . 4 By "Merit" . . . 1 By "Melinda's Majesty" ——▸

CONSIGNED . . . **4th GREEN MEADOW SALE, June 6, 1953,**
Interstate Fairgrounds, Trenton, N. J.

4 Daughters Of —

Fairlawn Actor's Merit

Born June 2, 1948

Full brother to Fairlawn Actor's Ithela, Excellent '48 '49.

SIRE:

FAIRLAWN PEERLESS ACTOR
20 P. R. sons, 39 A. R. daughters
1 over 900, 3 over 800, 6 over 700, 18 over 600, 30 over 500 lbs.
Fairlawn Actor's Indigo
*19426—*946—Sr3—365C—1095
VG '48—E '49 '50 '51
Fairlawn Actor's Melbette
12347—666—Sr4—365C—1095
E '47 '48 '49 '50 '51
Fairlawn Actor's Infant
13384—624—Jr2—365—1095
E '48—VG '47 '51
Saddle River Actor's Eve
14322—*734—Sr3—305C—915
*15585—*782—Sr4—305C—915
17219—826—5yrs—365C—1043
Fairlawn Actor's Iena (D '47 '49)
16279—705—Sr4—365C—1095
Fairlawn Actor's Cyrene (VG '49 '51)
13355—645—Jr2—365C—1095

GREEN MEADOW PEERLESS
35 P. R. sons, 65 A. R. daughters
1 over 1000, 3 over 900, 12 over 800, 25 over 700, 36 over 600, 52 over 500 lbs.
Fairlawn Peerless Dainty
16656—814—7yrs—365—1083
E '47 '48
Fairlawn Peerless Egrette (E '47 '48 '49 '51)
15957—802—5yrs—365—1095
Fairlawn Peerless Eastern Rose (E '47 '48 '49 '51)
15935—762—6yrs—365—1095

BRIGHT LAD'S ACTRESS
11915—584—G—610
*19146—*980—Jr4—365—1095
E '47 at 13yrs.
4 A. R. sons, 1 A. R. daughter
Fairlawn Hornet's Actorine (VG '47—E '48 '49 '51)
11962—638—GG—1095
8341—428—Sr3—305C—536
15483—785—5yrs—365—1095

FAIRLAWN H. EASTERN KING
8 P. R. sons, 25 A. R. daughters
1 over 1000, 2 over 900, 9 over 800, 14 over 700, 16 over 600, 26 over 500 lbs.
Manor Glen Levity
20638—*1142—5yrs—365C—1095
Fairlawn K. Idaho
15842—852—Sr4—365C—1095
GP '47 '48—E '50
Fairlawn K. Gay Levity
17244—845—7yrs—365—1093
(GP '47—VG '49—E '50)
Fairlawn K. Muriel (E '49 '50 '51)
13900—740—Jr3—365C—1095
Fairlawn K. Hedy (VG '48)
14723—798—6yrs—305C—610
Former Class Leader

FAIRLAWN PEERLESS ERMINE
9325—436—GgG—610
14469—707—DD—1093
16726—869—7yrs—365C—1095
17855—893—8yrs—365—1095
(VG '48 '49 '51)
Sold 1944 for $5,000.
1 A. R. son, 2 A. R. daughters
Fairlawn H. Ismena (VG '47 '48 '49 '51)
17435—812—Jr4—365—1095
14791—715—5yrs—365C—730

GREEN MEADOW CORONATION PRINCE
25 P. R. sons, 35 A. R. daughters
3 over 800, 9 over 700, 20 over 600, 33 over 550 lbs.
Coronation Melba
13001—804—GG—1095
Former Class Leader
Coronation Levity (VG '48)
15252—867—A—1094

GREEN MEADOW PORTIA
11939—629—F
2 A. R. sons

HARDWICK'S BRIGHT LAD
7 P. R. sons, 27 A. R. daughters
1 over 900, 1 over 800, 5 over 700, 7 over 600, 15 over 500 lbs.
Bright Lad's Jane
13790—766—BB—1095

BROCKTON'S ACTRESS
10473—519—F—1071
2 A. R. daughters
Hardwick's Actress
14400—630—AA—783
14393—655—AAA—610
19162—833—A—1095

GREEN MEADOW HORNET
32 P. R. sons, 61 A. R. daughters
6 over 800, 15 over 700, 28 over 600, 48 over 500 lbs.
Fairlawn H. Erma (E '47 '48 '49—VG '51)
17333—895—7yrs—365—1095

FRANCHESTER SAFFRON
9494—555—FF
9980—556—BBB—610
13987—795—A—1095
Sold 1935 for $1,150
1 A. R. son, 3 A. R. daughters

GREEN MEADOW PEERLESS
Continued:
Fairlawn Peerless Heliotrope
18235—1020—5yrs—365—1095
(VG '47 '48 '49 '51)
Fairlawn Chic
18472—938—Sr4—365—1094

COKER SILVER QUEEN
10338—584—GG
3 A. R. daughters
Fairlawn H. Flossie
15640—782—7yrs—365C—1086
15553—811—8yrs—365—1095
Fairlawn Peerless Desire
11875—616—GG—1095

DAM:

FAIRLAWN K. GLORY
13414—622—GG—1095
9148—465—Jr3—305C—610
17244—815—Jr4—365C—1095
VG '47—E '48 '49 '50 '51
1 A. R. son, 2 A. R. daughters
Fairlawn Actor's Ithela
12509—551—Sr2—365C—1095
12758—610—Sr4—365—1095
E '48 '49
Fairlawn Actor's Ermine
13301—608—Jr2—365—1095
15882—801—Sr3—365C—1095
D '49 '51

HIS DAUGHTERS IN THE SALE —

1 . . . **LOCUST GROVE MERIT'S GLOW** (Vacc.)
Born May 4, 1952
Dam: Bondwick's Glow
10389—490—Jr2—305C—894 T. M.
16481—757—Jr3
Sire: Bondwick
Dam: Maywick's Golden Glow
10856—604—E
2 A. R. daughters

2 . . . **LOCUST GROVE MERIT'S GEM** (Vacc.)
Born October 24, 1951
Dam: Locust Grove P. Jewel
13103—591—Jr2C
On retest as a Jr3
Sire: Argilla Philosopher
Dam: Blossom's Bright Gem
10232—548—GG
3 A. R. daughters

3 . . . **LOCUST GROVE MERIT'S GEORGINE** (Vacc.)
Born December 27, 1951
Dam: Locust Grove I. Glitter
8081—383—Jr2—305C—2x
3606—165—Jr3—84 days
Sire: Fairlawn H. Invincible
Dam: Locust Grove H. Golda
11998—551—Jr2C
1 A. R. daughter

4 . . . **LOCUST GROVE MERIT'S QUESTA** (Vacc.)
Born December 27, 1951
Dam: Hominy Hill Queenie
14950—714—Sr2C
Sire: Riegeldale Coronation King
Dam: Green Meadow Queenie
12839—728—G
2 A. R. sons, 4 A. R. daughters

ABBOTTS DAIRIES, INC.
JOSEPH P. BROADHURST
Manager

LOCUST GROVE DAIRIES

W E S T V I L L E -:- N E W J E R S E Y

Also Consigned — A "Majesty" Out Of A 703 Lb. "Invincible" Daughter

Locust Grove Melinda Columbine

Born July 14, 1952

Dam: **LOCUST GROVE I. COLUMBINE,** has a record of 13776—703—Sr3C. On retest with 9795—467—5yrs in 251 days. A daughter of **Fairlawn H. Invincible, A. R.**

A Hardwick cross through "Actress" plus "Melba" top and bottom through her sire—**STERLINGOLD MELINDA'S MAJESTY.**

STERLINGOLD MELINDA'S MAJESTY
Born February 19, 1947
Sold 1950 for $46,000
2nd highest bull sold at public auction.
1 P. R. son
Sire of:
Ben Tulloch Valorette, 1951, $2,050
Sterlingold Lady Dinah, 1950, $10,000
Sterlingold Lady Gwen, 1951, $1,750
Sterlingold Lady Cora, 1950, $21,000
Ben Tulloch Valorine, 1951, $2,450
Mel-Majesty Lord of the Meads, 1951, $3,600

SIRE:
FAIRLAWN MEMOIR'S PERFORMER
Sold 1950 for $9,000
Full brother to:
Fairlawn Actor's Rose King
Sold for $9,500 in 1949
17 P. R. sons, 30 A. R. daughters
1 over 800, 2 over 700, 12 over 600, 27 over 500 lbs.
Sterlingold Mandy
16179—807—Jr2—365—1092
Sterlingold Melanie
13624—748—Jr2—365C—1095
Sterlingold Madeleine (D '48)
12793—676—Jr2—365C—1084
Sterlingold Molly
11719—658—Jr2—365C—1091
11402—630—Sr3—365—770
Sterlingold Mona (D '50)
13262—650—Jr2—365C—1095
Sterlingold Modesty
12827—649—Jr3—365C—1095
Sterlingold Myrna
12243—632—Jr2—365C—1093

FAIRLAWN PEERLESS ACTOR
20 P. R. sons, 39 A. R. daughters
1 over 900, 3 over 800, 6 over 700, 18 over 600, 30 over 500 lbs.
Fairlawn Actor's Indigo
*19426—*946—Sr3—365C—1095
(VG '48—E '49 '50 '51)
Fairlawn Actor's Melbette
12347—666—Sr4—365C—1095
(E '47 '48 '49 '50 '51)
Fairlawn Actor's Infant (E '48—VG '47 '51)
13384—624—Jr2—365—1095
Saddle River Actor's Eve
14322—*734—Sr3—305C—915
*15585—*782—Sr4—305C—915
17219—826—5yrs—365C—1043
Fairlawn Actor's Iona (D '47 '49)
16279—705—Sr4—365C—1095
Fairlawn Actor's Cyrene (VG '49 '51)
13355—645—Jr2—365C—1095

CORONATION MEMOIR (VG '47 '48)
11764—706—GG—1094
15493—875—B—1095
10966—568—8yrs—305C—610
1 A. R. son, 1 A. R. daughter

GREEN MEADOW PEERLESS
35 P. R. sons, 65 A. R. daughters
1 over 1000, 3 over 900, 12 over 800, 25 over 700, 36 over 600 , 52 over 500 lbs.
Fairlawn Peerless Dainty (E '47 '48)
16656—814—7yrs—365—1083
Fairlawn Peerless Egrette (E '47 '48 '49 '51)
15957—802—5yrs—365—1095
Fairlawn Peerless Eastern Rose
15935—762—6yrs—365—1095
E '47 '48 '49 '51

BRIGHT LAD'S ACTRESS
11915—584—G—610
*19146—*980—Jr4—365—1095
E '47 at 13yrs.
4 A. R. sons, 1 A. R. daughter
Fairlawn Hornet's Actorine
11962—638—GG—1095
8341—428—Sr3—305C—536
15483—785—5yrs—365—1095
VG '47—E '48 '49 '51

CORONATION ROSE KING
Sold 1937 for $5,000.
36 P. R. sons, 34 A. R. daughters
2 over 800, 3 over 700, 9 over 600, 22 over 500 lbs.
Pine Manor Crown Jewel (VG '47 '48 '51)
14550—833—DD—1094

CORONATION MELBA
13001—804—GG—1095
Former Class Leader
2 A. R. sons, 2 A. R. daughters
Coronation Melinda (E '47 '48 '51)
15121—766—B—1095
19537—961—6yrs—365—1092

DAM:
CORONATION MELINDA (E '47 '48 '51)
15121—766—B—1095
19537—961—6yrs—365—1092
Sold 1950 for $31,000.
Highest priced cow sold at public auction.

FRA-MAR FARM KING
29 P. R. sons, 73 A. R. daughters
4 over 900, 4 over 800, 7 over 700, 22 over 600, 51 over 500 lbs.
Brian Boru King's Sally (D '49—VG '50)
20891—932—7yrs—365C—1095
Coronation Golden Rod (GP '47)
15526—829—DD—1095
17928—912—AA—1095
Fra-Mar Betty (VG '48)
18757—900—A—1460
Woodacres Princess R. Pride (GP '47)
15470—782—7yrs—365C—1094

CORONATION MELBA
13001—804—GG—1095
Former Class Leader
2 A. R. sons, 2 A. R. daughters
Coronation Memoir (VG '47 '48)
11764—706—GG—1094
15493—875—B—1095
10966—568—8yrs—305C—610

GREEN MEADOW CORONATION KING
20 P. R. sons, 27 A. R. daughters
2 over 900, 6 over 800, 12 over 700, 22 over 600, 27 over 500 lbs.
Green Meadow Lustre
16371—*978—Sr3—365—1095

GREEN MEADOW CLARE
10816—509—G
2 A. R. sons

GREEN MEADOW CORONATION PRINCE
25 P. R. sons, 35 A. R. daughters
3 over 800, 9 over 700, 20 over 600, 33 over 500 lbs.
Coronation Levity (VG '48)
15252—867—A—1094
Green Meadow Joan
18894—854—A

GREEN MEADOW MELBA (VG '48)
15342—*963—Sr2—365C—1095
Sold Private Sale, $8,600.
Dam of Riegeldale Ben's Melba, sold for $28,600 as open heifer.
1 A. R. son, 7 A. R. daughters
Riegeldale Melba's Betsey
16914—914—8yrs—365—1095

ABBOTTS DAIRIES, INC.
JOSEPH P. BROADHURST
Manager

GOLDEN GUERNSEY

LOCUST GROVE DAIRIES

W E S T V I L L E -:- N E W J E R S E Y

CONSIGNED . . . **4th GREEN MEADOW SALE, Interstate Fairgrounds**

TRENTON, N. J., SATURDAY, JUNE 6, 1953

FLYING HORSE M'S NAOMI

Born September 5, 1952

Dam: **Rosewald Norma,** 10382—509—G. 3 A. R. daughters
Sire: Green Meadow Cherub, A. R.
Dam: Hill Girt Nora Galli, 15688—729—AA

Her Sire

FLYING HORSE MUSICMAKER
Senior and Grand Champion, 1951, 1952, Essex Co. Spring Show.
Sire: **Argilla Royal Philosopher, A. R.**
Dam: **Alfalfa Farm Flute** (VG '48). 4 consecutive Class Leading records when made.

Her Maternal Sister

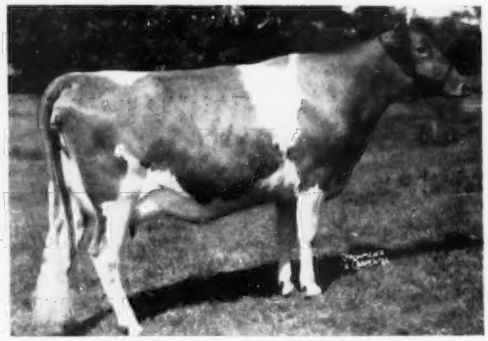

FLYING HORSE COLONEL'S NORMA
12249—679—Jr2C
15771—871—Sr4C
On retest and making 100 lbs. fat in April.

FLYING HORSE FARM

South Hamilton, Massachusetts

T. B. ACCREDITED — MASS. ABORTION FREE No. 60

Please address correspondence to . . . COREY C. GAREY, Manager — GRAHAM FOSTER, Herdsman

---

MEADOWBROOK Consigns —

Fourth Green Meadow Sale — June 6, 1953 — Trenton, New Jersey

MEADOWBROOK KING'S WISTARIA

Born May 29, 1951

"WISTARIA" is due August 5, 1953 to the service of Hunt Hill Count, he by Pine Manor King's Image out of Endean Kinsa, 13580—771—Sr3—365.

Sire: HOMINY HILL KING'S ASHLAND, A. R.

Dam: BETHANY WISTAR'S SALLY
9325—473—6yrs—305C—2x

Her Sire's Dam

ASHLAND DUTCHESS ROSELLE
13584—681—Sr4—305C—2x
Former Class Leader
1 A. R. son, 2 A. R. daughters

Her Sire's Half-Sister

RIEGELDALE KING'S LADYSHIP
15517—859—Jr4—365C
GP '47—Excellent '48 '49 '50 '51

MEADOWBROOK FARM
HENRY F. RUSCHMANN, Owner

Bernardsville, New Jersey
WILLIAM QUERIPEL, Herd Manager

SELLING

. . . In The 4th GREEN MEADOW SALE — June 6

Interstate Fairgrounds, Trenton, N. J.

→ This outstanding bred 2-year-old "Phil" daughter

SHE SELLS

GREAT ELM PHIL'S ROSETTA
Born March 16, 1951. Due June 21, 1953
Sire: **Great Elm Royal Philosopher, A. R.**
Dam: **Great Elm C. H. Rosette**
11599—600—Sr2—365C
12240—608—Sr3—305C—3x

Her Service Sire's Dam

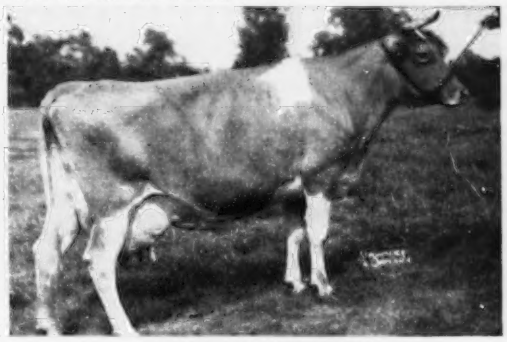

GREAT ELM PRISSY
12112—666—E
16497—810—A
2 A. R. daughters
Dam of Langwater Archie, he service sire of "Rosetta."

"ROSETTA" is one of our best "Phil" daughters and we have every confidence she will develop into a great cow.

"QUALITY DOES NOT COST...IT PAYS"

T. B. ACCREDITED
N. H. BANG'S ACCREDITED 275
A. J. YOUNG, President

GREAT ELM FARM, Inc.
R. F. D. No. 3, Dover - New Hampshire

In Strafford County

A Bred Two-Year-Old Consigned . . .

FOURTH GREEN MEADOW SALE — June 6, 1953 — Fairgrounds, Trenton, New Jersey

EDINHAM CAPTAIN'S AMARYLLIS

Born September 19, 1951

Bred January 20, 1953, to Wey Acres B's Melba's Levity, a son of Wey Acres Levity Bellringer, out of Riegeldale Emory's Melba, 13735—746—Sr3.

Her Sire

GAYHEAD'S CAPT. LEE
Sire: Groton House Levity's Legacy. He by Pine Manor Levity's Legacy and out of Coronation Wilma, 14389—655—F, she dam of the beautiful Coronation Wistful, 15488—716—Sr3—365 (at Hominy Hill). "Wilma" is a granddaughter of Green Meadow Watchful and Green Meadow Reliance. Her paternal granddam is Green Meads Aggie, that is maternal granddam of our Fairlawn Fleetwood, a sire at Edinham that contributed much to our herd.

Her Sire's Dam

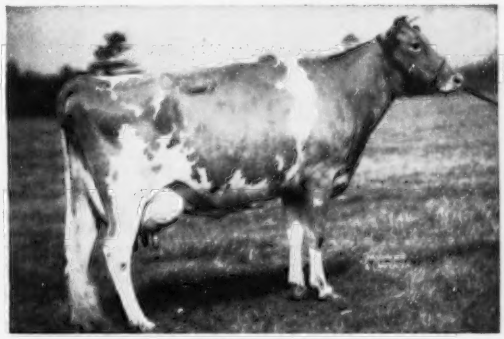

GAYHEAD'S IN-LOVE
12153—659—Jr2—365C, 15810—864—Sr4—365
The late George White said: "'In-love' is the greatest cow yet bred at Gayhead Farms." He retained sons for use at Gayhead. "In-love" is sired by Gayhead's Imperial, that is making a great reputation as an outstanding sire of type and production at Seco Farms. "Imperial" has five daughters over 800 lbs. "In-love" carries Levity blood through her maternal side. GAYHEAD'S LODESTAR, a son of "In-love", is the senior herd sire at Gayhead Farms.

"AMARYLLIS" is out of Ken-Edin Amy, 8674—464—Sr2—305C—2x. 1st prize 2-year-old, 1951 Tri-County Show. "Amy" is by Fairlawn Performer's Shah out of Edinham Fleet Aster, 11230—574—Jr4.

LELAND C. BINGHAM
Phone 7913

EDINHAM FARM

Located on Burnett Road
Route 2, Kent, Ohio

GRAYCE FARMS

DALTON — REGISTERED GUERNSEY CATTLE — PENNA.

ROBERT Y. MOFFAT, OWNER

FARMS AT FLEETVILLE LACKAWANNA COUNTY • • • JOHN R. SAMWORTH, MANAGER

A "Jethro" out of a "Gallant" . . . Combines the best of McDonald and Fairlawn breeding.

Consigned . . . **4th GREEN MEADOW SALE, Interstate Fairgrounds, Trenton, New Jersey, Saturday, June 6, 1953**

IN THE SALE

Grayce Farms F. P. Caprice ▶

Born July 21, 1949

10612—504—Sr2C (pending)

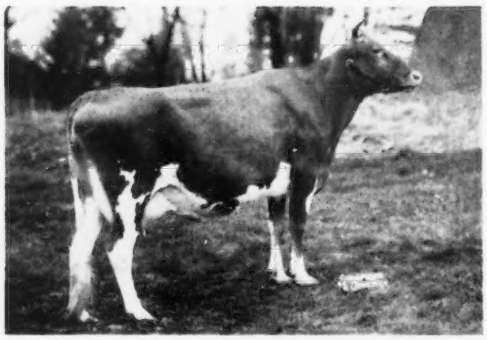

Her Sire (A Show Bull)

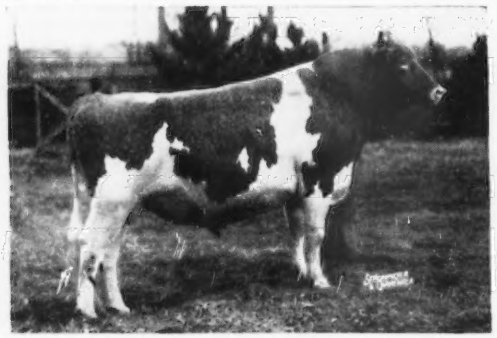

FAIRLAWN F. P. JETHRO
1st prize Sr. Yearling, Md., Bloomsburg, 1947; Junior Champion, Bloomsburg, 1947. 1st 2-year-old, Maryland, Eastern States, N. Y., 1948. 1st prize Aged Bull, Senior and Grand Champion, Pa. Farm Show.

Her Dam

WYCHMERE GALLANT CAPRICE
10706—515—Jr4
11687—574—6yrsC (pending)
3rd prize 4-year-old, Md. and Ky., 1949. A daughter of McDonald Farms Gallant, A. R.

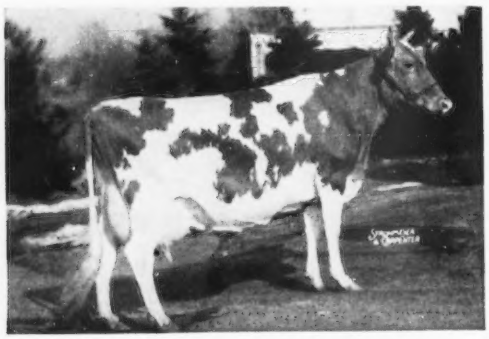

Her Sire's Dam

←---- **FAIRLAWN H. FRECKLES** (VG '47 '48 '49)

12208—579—5yrs—305C—2x

17630—814—CC

A daughter of Green Meadow Hornet, A. R.

MONTEREY GUERNSEYS

"A Small Select Herd of Choice Females"

Send Two Bred Heifers And An Open Heifer To The —
FOURTH GREEN MEADOW SALE, June 6 — Trenton, N. J.

Her Dam

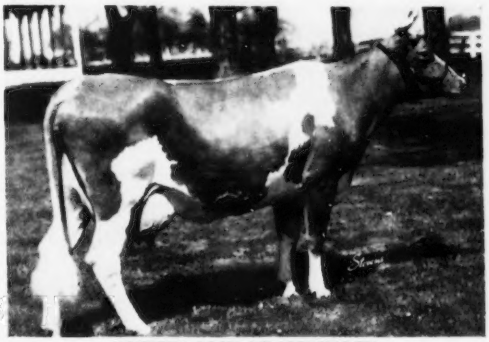

DUSTY'S JOSY OF MONTEREY
13594—642—Jr2—305C—3x
Class Leader when made
11417—545—Jr3—305—677 T. M.

MONTEREY JOSEPHINE

Born March 17, 1951

Sire: **Fairlawn Peerless Emblem, A. R.**
A sire of Class Leaders.
A GREEN MEADOW PEERLESS son.

"JOSEPHINE" is due July 8, 1953 to the service of **McDonald Farms Fore Noble** ($6,700) a son of McDonald's Foremost Prediction, out of the Excellent cow, McDonald Farms Coquette, 13928—708—G, EXCELLENT '47 '50—VG '48.

Her Service Sire's Dam

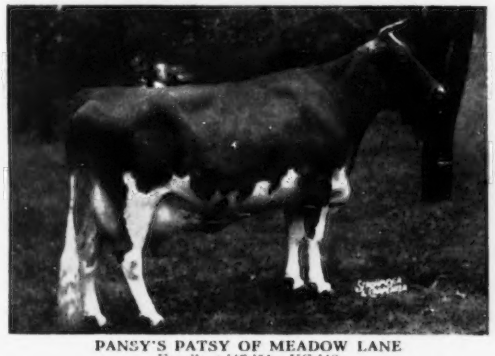

PANSY'S PATSY OF MEADOW LANE
Excellent '47 '51—VG '48
13237—694—EHI, 13731—751—CHI, 13265—679—AHI

EMBLEM'S PIXIE OF MONTEREY

Born June 3, 1951

Sire: **Fairlawn Peerless Emblem**
Sire of Monterey Violet, 16001—965—Jr4—365, Class Leader in fat, 5th place.

Dam: **Don's Fairy**
13867—740—Jr4—305C—3x
Class Leader in fat, 9th place.

Due July 8 to the service of Curtiss Candy Butterfinger, he by Curtiss Candy Noble Curtiss out of "Pansy's Patsy," see opposite.

Her Sire's Paternal Sister

MONTEREY VIOLET
11933—665—Jr3—305C—3x, former Class Leader, 16001—965—Jr4—365, Class Leader in fat, 5th place, 16216—923—5yrs—365C. Highest tested daughter of "Emblem."

MONTEREY TILLY

Born August 12, 1950

Fresh and selling open.

Sire: **Emblem's King of the Plains**
1 daughter on test—several more coming along. A son of Fairlawn Peerless Emblem, A. R.

Dam: **Dusty's Tiny of Monterey**
10666—559—Jr2—305C—3x

2nd Dam: **Poppy's Pearl of Monterey**
12494—717—Sr3—305C—3x
Former Class Leader

MONTEREY FARMS **Middletown, Delaware**

HOWARD J. WHITE, Owner — GUY DOUGLAS, Herdsman

ROBIN ROOST FARMS

DR. SAM B. McFARLAND
Owner

BANG'S CERTIFIED 1717-1

Guernsey Cattle

Berkshire Hogs

CLARK W. FREEZE
Manager

T. B. CERTIFIED

LEBANON, TENNESSEE

HERD SIRES IN OUR HERD

Five Cows in Our Herd

That Have Classified EXCELLENT

EXCELLENT '52

McDonald Farms Pre Regent

His Full Sister

McDonald Farms Pre Karen
10350—522—Jr2
VG '47 '48—EXCELLENT '52

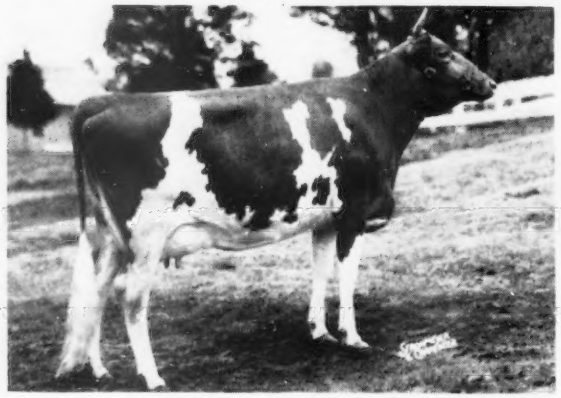

PRIMROSE FARM PATRICK'S PRUDY
1st 2 Yrs., Kentucky and Tennessee, 1952
8556—404—Jr2—305—3x in 243 days

Fairlawn Actor's Valor

His Dam

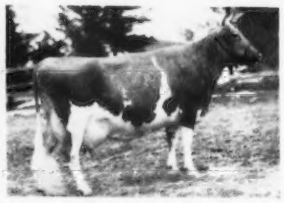

Riegeldale Emory's Charlotte
13998—756—8yrsC
VG '47 '48 '49 '51

EXCELLENT '52

ROBIN ROOST LADY, VG '50—E '52
7737—390—5yrs in 218 days

EXCELLENT '52

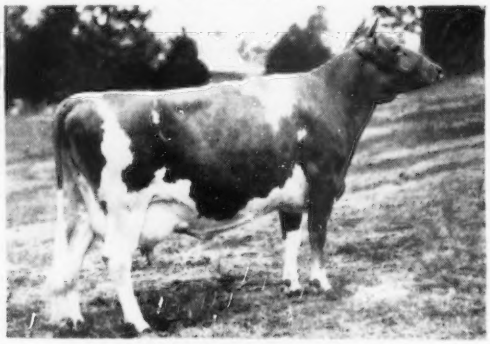

ROSALIE FREE CHANEY, VG '50—E '52
11920—637—Sr4—305C—3x

EXCELLENT '50—VG '52

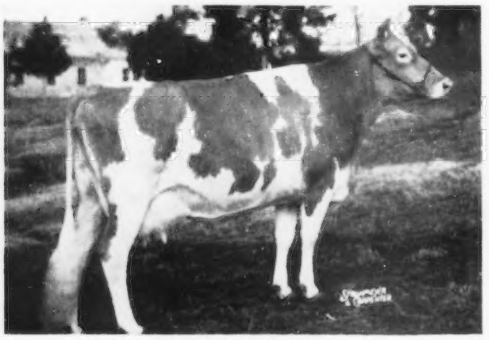

ROBIN ROOST RUBY
10966—536—Sr4—305C—708 T. M. 1st 3 Yrs., Tenn. State Fair, 1950. Gr. Ch. Cow, Tenn. District Show, 1951.

EXCELLENT '50

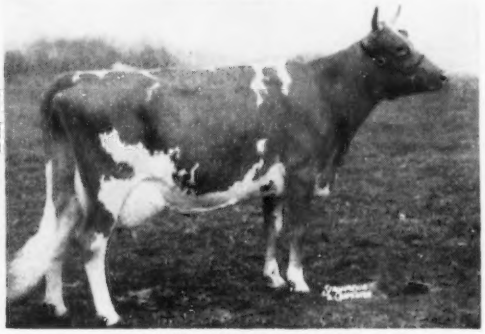

GAYOSO CHINK'S GOLDIE
8398—415—Sr4—305—2x

The cows above are in calf to **McDONALD FARMS PRE REGENT**
FAIRLAWN ACTOR'S VALOR
RIEGELDALE EMORY'S REX, A. R.

Write for price and pedigree on these top-bred calves.

LOOKOUT VALLEY FARM

Lake Geneva, Wisconsin

Consigns

Another Of The Poinsetta Family

to the

CURTISS COOPERATIVE BREEDERS' SALE

St. Charles, Illinois, June 13, 1953

LOOKOUT VALLEY EL POSY

Born February 3, 1951

Sire: **Curtiss Candy Colonel Helmer**
Dam: **Lookout Valley Levity Pansy**
9566—423—Sr2—365—1003 T. M.
On retest. Not yet classified.

"El Posy" was bred August 28, 1952, to Lookout Valley Levity Victor.

BOULDER BRIDGE POINSETTA
10145—521—Jr2—365C—3x
14645—755—Jr4—365C—3x

Four generations of the old "Poinsetta" cow at Lookout Valley. Daughters of hers that we have sold, include Lookout Valley Levity Peony, 1st 2-year-old, Sr. & Gr. Ch. & Best Uddered, Wis., Minn., 1950. Classified Excellent '51 '52 at Lakewood Farm, Mundelein, Ill. Also, Lookout Valley Phlox, top open heifer, Mid-West, 1951, purchased by Mr. Boyle, Lakewood Farm. Three daughters in the herd at Lookout Valley.

This is a lovely heifer, due in June. She comes from one of our outstanding cow families. Come to our farm and see her family.

GOLDEN GUERNSEY

"Looking Forward with Lookout Valley"

WILLIAM Y. GILMORE, JR., Owner — CLAYTON HANSEN, Herdsman — GERALD M. JENKINS, Manager

---

SOUTHERN OREGON

GRANTS PASS — **MEDFORD**
ASHLAND — **KLAMATH FALLS**

DR. F. C. ADAMS, Klamath Falls
E. F. CALHOUN, Grants Pass
WALTER H. CROUSE, JR., Grants Pass
FRANK L. HOWARD & SONS, Tulelake, Calif.
W. A. JOHNSON & SONS, Grants Pass
LOMBARD & HOBSON, Klamath Falls
P. K. NELSON, Medford
EVERETT E. & MARION ROBINSON, Wilderville
H. R. WESTERBERG & SON, Ashland
ESTON H. AHLSTROM, Grants Pass

"DUKE" — Our Junior Sire Comes From The ALPHA Family

Happy Rogue V. Alpha's Duke

Born March 9, 1949

Several daughters in our herd and many more of our best cows are bred to his service.

His Dam

Sire: **Victorious of Burger's Place, A. R.**
A proved son of Eldor of Burger's Place out of Valentine's Rose Marie, 13462—708—13yrs—305—2x

Dam: **Four R Alpha** →
12717—746—Sr4—365C—2x
14873—915—6yrs—365—2x
Both were State Champion records when made.

Classified Very Good '47

A daughter of **Fircrest Noble Duke.**

11 descendants of this 900 lb. (2x) matron in our herd. All are direct descendants from the female line.

We can now offer a few choice "Duke" sons out of our best cows.

HAPPY ROGUE FARM — **Route 1, Box 126** H. R. WESTERBERG & SON — **Ashland, Oregon**

FIRST CURTISS COOPERATIVE BREEDERS' SALE

Saturday, June 13 — 1 P. M., C. D. T.

Fox River Valley Livestock Center, St. Charles, Ill.

To date we have listed 6 BULLS (see pages 1166-1167, April 1 Journal) —22 COWS—13 BRED HEIFERS and 12 OPEN HEIFERS, and about ten more promised. We can use about a dozen more cows and bred heifers. There will be a truckload of cattle going from Maryland and Southeast Pennsylvania, and anyone wanting to consign, please let us know.

For information on Curtiss Consignment, see Back Cover, February 15 issue.

There are 9 daughters of Curtiss Candy Noble Curtiss; 5 daughters each of Curtiss Candy Levity Heir and Curtiss Candy Levity Chum; 3 daughters of Curtiss Candy Levity Drummer; 2 daughters each of Curtiss Candy Golden Curtiss, Curtiss Candy Levity Colonel, Curtiss Candy Levity Curtiss and Curtiss Candy Levity Jay; 1 each of Curtiss Candy Butterfinger, Curtiss Candy Arcturus, Curtiss Candy Fabron, Curtiss Candy Master Curtiss, Curtiss Candy Levity Ivanhoe, Curtiss Candy Levity Eclipse, Curtiss Candy Colonel Helmer, Curtiss Candy Marie's Curtiss, Curtiss Candy Verity Lad, Curtiss Candy Levity Paul, Curtiss Candy Chief Justice, Ger Gar Levity Dandy, Boulder Bridge Plutocrat, Green Meads Levity King, Meadow Lane Majesty, and St. James Champion Bruce.

At the recent McDonogh 4-H Show, with a large number of calves showing from all Maryland's Western Shows, the Champion Heifer was Oakland Manor Norene, dropped August 27, 1952, by Curtiss Candy Noble Curtiss, out of Oakland Manor Nora, exhibited by Charles J. Smith.

Curtiss Candy Farms have dug deep in their best females to set up this first Sale. We list new pictures of one fresh two-year-old, 2 bred heifers, and 2 open heifers, that should be an addition to any herd in the land.

IN SALE

CURTISS CANDY BOB-O-LINK
Dropped November 27, 1951
Sire: **Curtiss Candy Levity Heir**
Dam: **Caumsett Eastern Pendant**
(see below)

CAUMSETT EASTERN PENDANT
Very Good '51
14137—681—Jr2C, 17517—737—6yrs—365C
Sold for $4,100
Sire: **Caumsett High Strung**
Dam: **Caumsett Royal Pearl**
19055—912—BB

"Bob-O-Link" is own sister to Curtiss Candy Model Curtiss, whose Get are most promising.

CURTISS CANDY F. PRIMROSE →
Dropped July 2, 1952
Sire: **Curtiss Candy Fabron**
Sr. & Gr. Ch., N.G.S., 1952
Dam: **Curtiss Candy Noble Primrose**
12516—669—Sr2C; on retest.
2nd Dam: **Quail Roost Noble Primrose**
(see above)

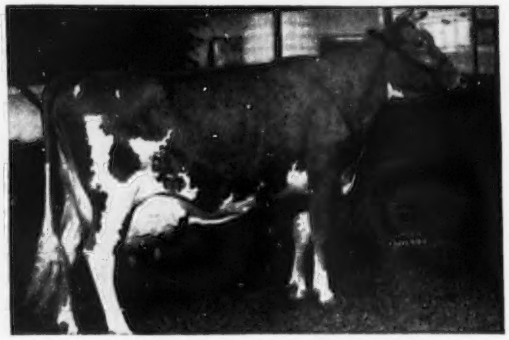

QUAIL ROOST NOBLE PRIMROSE
Excellent '47 '48. 13894—704—GG, 13411—644—5yrs, 12415—630—4E, 15730—744—Jr4C. Sold for $17,000 in 1945. 1st 4 Yrs., 1st Best Udder, Sr. & Gr. Ch., D.C.C., 1946; 1st Aged, 1st Best Udder, Sr. & Gr. Ch., N.G.S., 1947.

NINE GRANDDAUGHTERS IN SALE.

IN SALE

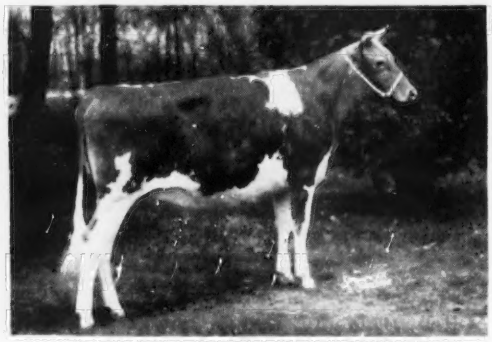

CURTISS CANDY PROUD FANNY
Dropped November 15, 1951.
Bred April 13 to Curtiss Candy Loyal Curtiss.
Sire: **Curtiss Candy Noble Curtiss**
Son of "Noble Primrose"
Dam: **Beaut of Sleepy Hollow**, 12920—753—5yrsC

IN SALE

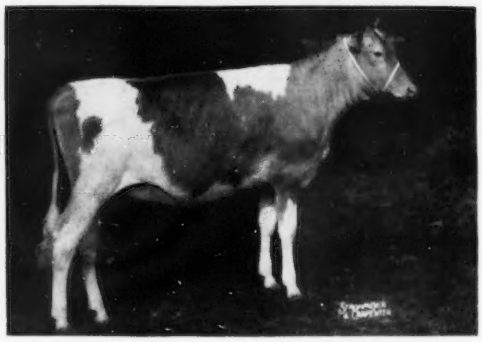

For Catalogs Write: **THE LOUIS McL. MERRYMAN & SONS, INC. — SPARKS, MARYLAND**

FIRST CURTISS COOPERATIVE BREEDERS' SALE

Saturday, June 13 — 1 P. M., C. D. T.

Fox River Valley Livestock Center, St. Charles, Ill.

53 HEAD — 6 Bulls, 22 Cows, 13 Bred Heifers, 12 Open Heifers — With About 10 More Promised

IN SALE

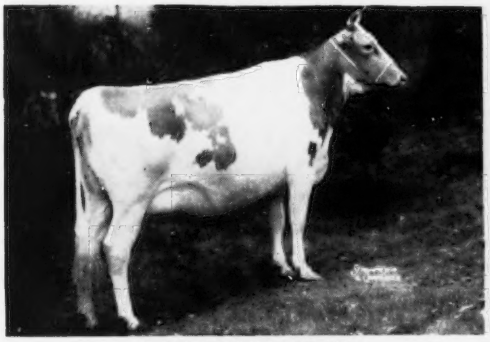

CURTISS CANDY FANCIFUL
Dropped November 9, 1950
Fresh in April and on test.
Sire: **Curtiss Candy Levity Curtiss**
Dam: **Curtiss Candy Humming Bird** (see below)

IN SALE

CURTISS CANDY MASTER'S BARBEE
Dropped April 10, 1952
Sire: **Curtiss Candy Master Curtiss**
Dam: **Curtiss Candy Heir Barbee** (see below)

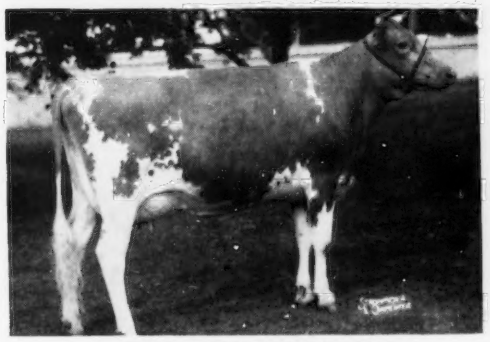

CURTISS CANDY HUMMING BIRD
11940—574—Jr2, 12352—597—Sr3. On retest.
Sire: **Curtiss Candy Levity Heir**
Sire winning Get, N.G.S., 1952
Dam: **Calculator's Marigold** (see below)

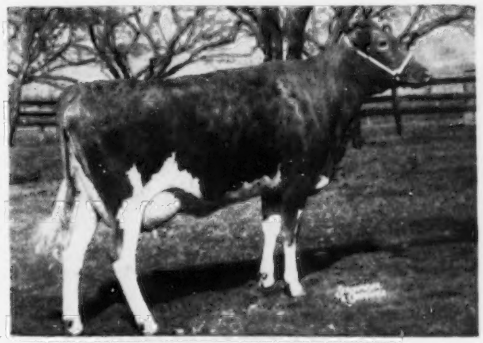

CURTISS CANDY HEIR BARBEE
10952—572—Jr2C
3rd Sr. Yr., International, 1950.
Sire: **Curtiss Candy Levity Heir**
Dam: **St. James Philosopher's Barbee**
(see below)

CALCULATOR'S MARIGOLD
Excellent '47—Very Good '48
15183—717—BB, 11374—606—FF
5 A. R. daughters
Sire: **Cornell Royal Calculator**
Dam: **Beauty's Armistice Girl**

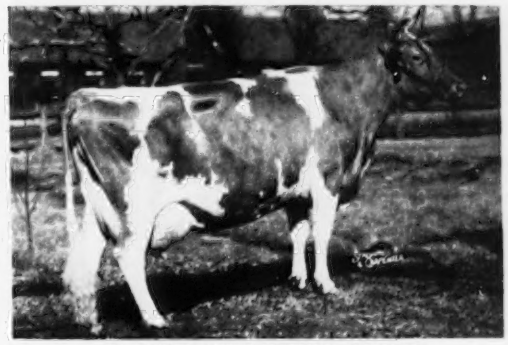

ST. JAMES PHILOSOPHER'S BARBEE
Excellent '47 '48 '51
11142—581—GG, 15215—774—C
17303—915—6yrs, 15014—734—8yrs—305C—3x
16922—904—9yrs, 19889—1055—11yrs
Sire: **Langwater Philosopher**
Dam: **St. James Prince's Barbara**
14712—795—A. 1st 4 Yrs., D.C.C.; 2nd 4 Yrs., N.D.S., 1937.

For Catalogs Write: **THE LOUIS McL. MERRYMAN & SONS, INC. — SPARKS, MARYLAND**

FIRST CURTISS COOPERATIVE BREEDERS' SALE

Saturday — June 13 — 1 P. M., C. D. T.
Fox River Valley Livestock Center
St. Charles, Illinois

APPROXIMATELY 50 CURTISS CANDY-BRED GUERNSEYS

Half-interest will be sold in 5 bulls, and in the 6th bull, full interest will be sold (Curtiss Candy Marie's Curtiss). They include . . .

CURTISS CANDY JOLLY CURTISS
Dropped June 1, 1952
1st in class Type School at Curtiss Candy, March 14, 1953.

Sire: **Curtiss Candy Fabron**
1st prize 2 Yrs., Sr. & Gr. Ch., Waterloo, 1952.
Dam: **Adohr Eldor Pearlette**
Excellent three times, '48 '50 '51. Champion, Waterloo, 1949, 1951, 1st Aged Cow, Sr. & Gr. Ch., N.G.S., International, 1951. Member 1st Dairy Herd, N.G.S., International, 1951. Sr. & Gr. Ch., G.N., 1946; Sr. & Gr. Ch., G.N., Calif., 1947. Sr. & Gr. Ch., G.N., 1948; Sr. & Gr. Ch., G.N., N.G.S., 1949. 2nd Aged Cow, N.G.S., 1952, 12502—664—Jr4 (789), 15524—737—8yrs—365C, 12501—410—9yrs—305C—3x.
1 A. R. daughter:
Adohr Beau's Pearlette
12336—605—Jr2, 14125—760—Jr4
Adohr Peter Pan Pearlette
6850—372—Sr3—159 days. Still on test.

CURTISS CANDY PETER PAN
Dropped January 25, 1953

Full brother to Curtiss Candy Navigator, Jr. & Res. Ch., Mo., 1951, Sr. & Gr. Ch., N.J. G.B.S., & Pa. G.S., 1952; Res. Sr. & Gr. Ch., Waterloo, 1952.
Sire: **Curtiss Candy Levity Heir**
Dam: **Oak Island's Rosy**, 15112—766—Jr4
VG '47—GP '48—VG '51

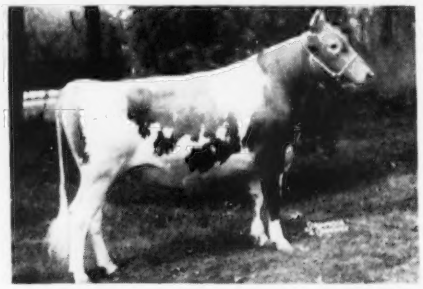

CURTISS CANDY JEWEL CURTISS
Dropped July 12, 1951

Sire: **Curtiss Candy Levity Heir**
Dam: **Secret's Sapphire**, 14994—773—G, 17268—815—5yrsC
Sire: Green Meads Proud Secret
Dam: Foremost Neptuna, 12737—623—GG
Next Dam: Valor's Fair May, 12567—638—G
Next Dam: Mixter May Princess. Her records from 604—F, to 779. Sr. & Gr. Ch., N.D.S., 1924.

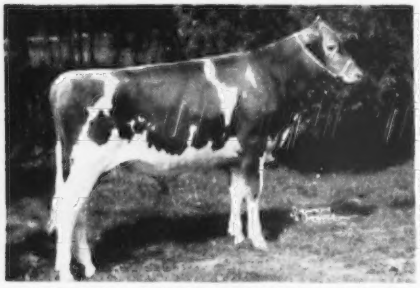

CURTISS CANDY PATSY'S CURTISS
Dropped August 26, 1952

Sire: **Curtiss Candy Levity Heir**
Dam: **Pansy's Patsy of Meadow Lane**
E '47 '51—VG '48. 13731—751—CHI
3 A. R. daughters:
Patsy Jean of Meadow Lane, E '47 '51—VG '48
13958—687—Jr2—HIR, 14174—717—Jr3—HIR, 18535—894—5yrsC, 16987—851—6yrs, 15779—789—7yrsC. 1st 3-year-old, Wis., Texas and 3rd, N.G.S., 1947; 1st 4-year-old, Mo., Wis., Minn., Ind., 2nd Aged Cow, R.W.F., 1948.
Curtiss Candy Patsy's Daisy
13006—681—Sr2C, 12412—638—Sr3. Full sister to Curtiss Candy Proud Pat and Curtiss Candy Patsy's Curtiss (by Curtiss Candy Levity Heir).
Patsy Jane of Meadow Lane, E '47—VG '48 '51
12016—611—GHI, 16359—847—Jr4—HIR, 16417—826—7yrs. 1st 4-year-old, Wis., Minn., Texas, Best Udder, Wis., 1947; 3rd 4-year-old, N.G.S., R.W.F., Minn., 1947.

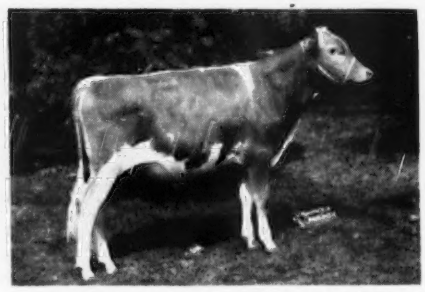

CURTISS CANDY KENNY CURTISS
Dropped July 2, 1952
Jr. Ch. Type School, March 14, 1953

Sire: **Curtiss Candy Noble Curtiss**
Dam: **McDonald Farms Dairymaid**
VG '47 '48 '51
10290—603—G, 11367—634—AA
2nd Dam: McDonald Farms Aileen, 11135—703—AA
3rd Dam: Supreme's Janice, 20012—942—BB, 19618—981—AA

CURTISS CANDY MARIE'S CURTISS, son of "NOBLE CURTISS" and AFTON'S GOLDEN MARIE, we will sell outright due to the fact that we have his full brother and two maternal brothers in the herd.

For Catalogs Write: **THE LOUIS McL. MERRYMAN & SONS, INC.,** **Sparks, Maryland**

LIVESTOCK DIVISION OFFICE, CARY, ILLINOIS **TELEPHONE: CARY 5411**

FIRST CURTISS COOPERATIVE BREEDERS' SALE

Saturday — June 13 — 1 P. M., C. D. T.
Fox River Valley Livestock Center
St. Charles, Illinois

APPROXIMATELY 50 CURTISS CANDY-BRED GUERNSEYS

Improved STUD SERVICE — CURTISS FARMS — CARY, ILLINOIS

Among the females coming from Curtiss are . . .

Three full sisters by "Levity Heir" and out of Calculator's Marigold

CURTISS CANDY FANCIFUL
(daughter of "Humming Bird"—extreme left)
Born November 9, 1950

Sire: **Curtiss Candy Levity Curtiss** ("Levity King"—"Pansy's Patsy")
Dam: **Curtiss Candy Humming Bird** (pictured at extreme left with her 2 full sisters), 11940—574—Jr2, 12352—597—Sr3, Jr. Ch., Ill., Mo., Iowa, Nebr., 1948.
Curtiss Candy Fanciful is due April 22, and she could be as good a 2-year-old as has been bred at Curtiss Candy.

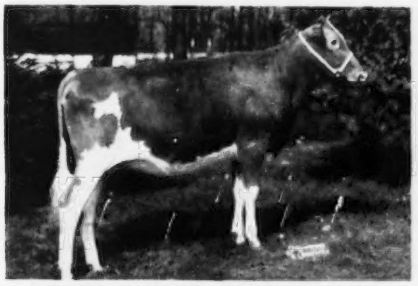

CURTISS CANDY MASTER BARBEE
Born April 10, 1952

Sire: **Curtiss Candy Master Curtiss** ("Levity Chum"—Foremost Quaint Lady)
Dam: **Curtiss Candy Heir Barbee** ("Levity Heir"—St. James Philosopher's Barbee), 10952—572—Jr2C—3x—record made on ¾.

CURTISS CANDY BOB-O-LINK →
Born November 27, 1951

Sire: **Curtiss Candy Levity Heir**
Dam: **Caumsett Eastern Pendant**, 1st 4 Yrs., National, 1948. 14137—681—Jr2—365C—3x, 17517—737—6yrs—365C—3x.

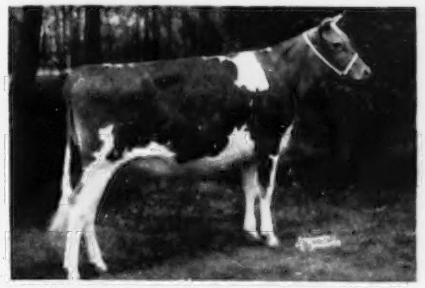

CURTISS CANDY PROUD FANNY
Born November 15, 1951

Sire: **Curtiss Candy Noble Curtiss**
Dam: **Beaut of Sleepy Hollow**, 12920—753—5yrs—365C—3x. Also the dam of Curtiss Candy Levity Paul.
Bred April 13 to Curtiss Candy Loyal Curtiss ("Levity Heir"—McDonald Farms Gov Innocence).

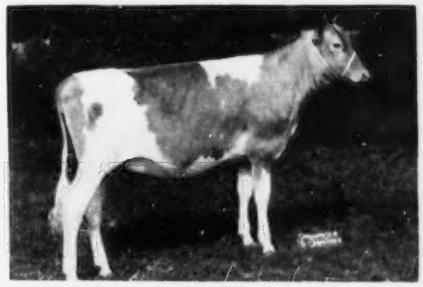

CURTISS CANDY F. PRIMROSE
Born July 2, 1952

Sire: **Curtiss Candy Fabron**, Sr. & Gr. Ch., National, 1952.
Dam: **Curtiss Candy Noble Primrose** ("Levity Heir"—Quail Roost Noble Primrose), 12516—669—Sr2C—3x.

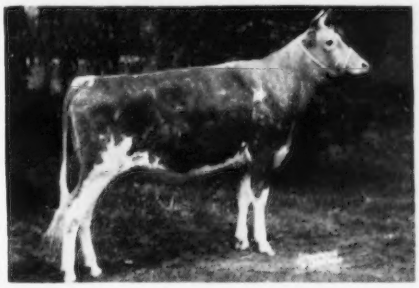

Guest consignments from breeders include daughters and granddaughters of Curtiss Candy Levity Heir and "Noble Curtiss," as well as several other of our herd sires.

For Catalogs Write: **THE LOUIS McL. MERRYMAN & SONS, INC.** **Sparks, Md.**

LIVESTOCK DIVISION OFFICE, CARY, ILLINOIS **TELEPHONE: CARY 5411**

LAUREL LOCKS FARMS

LAUREL LOCKS GUERNSEYS

All 71 A. R. records approved the past year.

All made on Twice-a-Day milking.
All ten month lactations (but 4).
All full calving requirements (but 9).
All ages, 34 immature, 17 2-year-olds.
All our own breeding, up to five generations.
All milked in the line by regular shift men.
All hay fed was home raised, field cured.

Averaged 9388 milk, 477 fat.

Let us know when you are in the market for this kind of consistently satisfactory production.

Donnell Marshall — Miller C. Long

POTTSTOWN - PENNSYLVANIA

Announcing . . .

The Complete Dispersal of CLOVER GLEN

H. C. HANSON, Owner

BARNUM, MINN. — At The Farm — JULY 1, 1953

Featuring the blood of Boulder Bridge Tribute

Sire of two Class Leaders same year

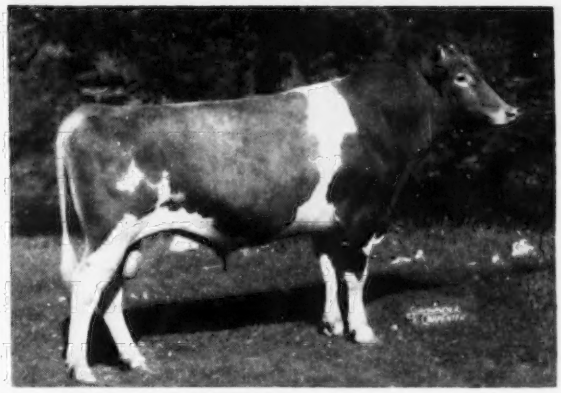

Sire: **Valleywood Valiant Hero,** 1st Aged Bull, N.D.S., 1946
Dam: **Boulder Bridge Islof,** 14444—709—GG
14 Dam and Daughter comparisons +1737 M., +93 F.
Watch June 1 and 15 issues for further information.
FOR CATALOG WRITE

H. C. HANSON BARNUM, MINN.

Here's The Proof!

These are the kind "MAGNET" is siring — year in and year out they go right on producing.

"Juno" 735—Sr4

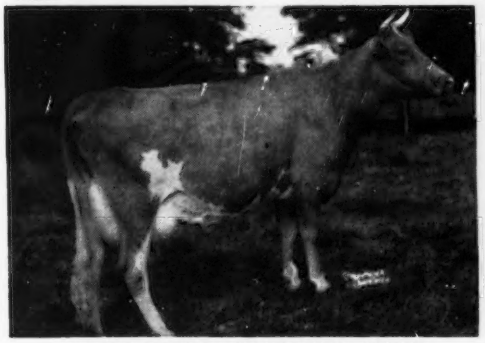

GREYSTONE CHARMING JUNO
12956—716—Jr3—365
12908—735—Sr4—305C—3x
This year's record still higher.

"Inez" 705—5yrs

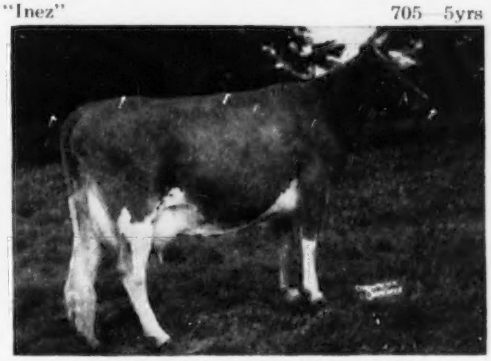

GREYSTONE CHARMING INEZ
10303—532—Sr2—305C—3x
11305—620—Sr3—305C—3x
12717—705—5yrs—305C—3x
Going strong this year.

We are breeding most of our "MAGNET" daughters to our junior sire,
McDONALD FARMS STEADFAST ORON.

We Can Offer This Combination To You — Write Us Your Needs

GREYSTONE FARM **Auburn, New York**

T. B. ACCREDITED . . . APPROVED VACCINATED

L. S. RIFORD AND T. M. STAPLES, Owners T. M. STAPLES, Manager

MULBERRY HILL GUERNSEYS MILK AS TWO-YEAR-OLDS

THEY MILK AS THREE-YEAR-OLDS — THEY MILK AS FOUR-YEAR-OLDS

THEY MILK AS AGED COWS

WARRIOR'S LADY GOLDEN	15742	772	10yrs—HIR	730 T.M.
WARRIOR'S MANOA OF FAIRVIEW	13137	646	10yrs—HIR	714 T.M.
MULBERRY HILL BETTY C.	10546	504	Jr3—HIR	730 T.M.
MT. PLEASANT GOLDA	13802	617	Jr3—HIR	730 T.M.
PRINCETTA OF BLOOMFIELD	14183	712	9yrs—HIR	730 T.M.
IDEAL'S LADDIE'S MONA	12001	690	5yrs—HIR	361 days—2x
IDEAL'S MARSHALL'S MARY LEE	11053	496	Jr2—HIR	730 T.M.
IDEAL'S PRESTIGE'S MAY	11452	505	Sr3—HIR	696 T.M.
IDEAL'S DAIRY BOY'S KATE	11614	519	Sr4—HIR	730 T.M.
IDEAL'S LORD KENT'S PRIDE	12069	573	Jr4—HIR	730 T.M.
IDEAL'S BEACON'S PEARLETTE	12231	552	Jr2—HIR	730 T.M.
HICKORY HILL ANNA BELLE	10420	550	Jr2—HIR	730 T.M.
MULBERRY'S DAISY GIRL	11631	629	Jr3—HIR	730 T.M.

1952 Md. Production Record

All the records have been made here on the farm.

Several other top cows in our herd. We offer stock for sale out of high record HIR cows. Write us your needs.

Louis M. Plansoen, Owner
John Green, Herd Manager

MULBERRY HILL FARMS • Easton, Maryland

We are located directly off Route 50—Matapeake to Cambridge, Md.

"LEADER" . . . Born July 27, 1949 — Imported April 21, 1952

Bred to "ROMEO" daughters—Results? **TYPE and PRODUCTION!!**

We are staking our future on the

LEADER — ROMEO CROSS

IMP. LEADER OF LES VIDECLINS

Combines the best of Island breeding.

His Sire: **Ruby's Lad of Talbots Valley, R.G.A.S.**
- **Flares II. of the Bouillon, R.G.A.S.**
- **Ruby's Maybell of Talbot Valley, R.G.A.S.**

His Dam: **Throughly of Les Videclins, R.G.A.S.**
- **Leader's Boy of Les Pelleys, R.G.A.S.**
- **Throughly IV., R.G.A.S.**

MEADOW LODGE REX'S ROMEO, A. R.

His Sire: **Bournedale Rex, A. R.**
- **Langwater Collection**
- **Saugerties Violet**

His Dam: **Antietam Mona**
- **Imp. Gem's Nobleman**
- **Imp. Krysta's Mona of Les Jetteries**

Reserve A Bull Calf From This Cross Today

Send for our sales list.

JERRY OVEN FARM — **ENID, OKLAHOMA**

EARL GEURKINK — PHARES ENGLE, Herdsman

Maryland Guernseys

Since 1880

A PROVED BULL . . . Now In Heavy Service At LOCUSTCREST

Romulus Brandy of Cave Hill

Born September 28, 1945

Sire: **Coldspring's Romulus Lad, A. R.** A son of Langwater Romulus, A. R. out of a 630—Jr2C daughter of Mixter Hardwick, A. R. **(combines the Country Flower and Faithful family blood).**

Dam: **C.F's Brandy Toddy,** 11095—632—5yrs—305C—899 T. M. A daugher of C.F's Noble Duke out of Three Star Brandy, 8221—525—AHI—671 T. M. **(7 A. R. daughters).** His dam is a maternal sister to C.F's Lone Star, 15360—845—5yrsC, C.F's Star of The East, 10898—503—Jr2C.

ALSO IN SERVICE . . . The Show Bull

Wilgorlan Peerless Steadfast

30 daughters in the herd.

Grand Champion Bull at 32 Fairs from 1949 to 1952, including the Maryland State Fair, 1950. Sire: **Green Meadow Peerless 2d.** Dam: **Maple Lane Steadfast's Gloria,** 13048—662—6yrsC.

STOCK FOR SALE . . . WRITE US YOUR NEEDS

LOCUSTCREST FARM **Union Bridge, Maryland**

J. Herbert Snyder, Owner

A Son of the Excellent "Queen"

R. F.'s Highlander's Knight

U.S.D.A. Proof

14 daughters	16 records	10175	5.2	528
14 dams	57 records	8851	5.5	488
Difference		+1324	—.3	+40

Sire: **McDONALD FARMS HIGHLANDER, A. R.**
A son of Foremost Prediction, A. R. Maternal brother to McDonald Farms Hester, VG '48—Excellent '51. Topped the Curtiss Candy Co. Sale at $13,000, 1947.

HIS DAM

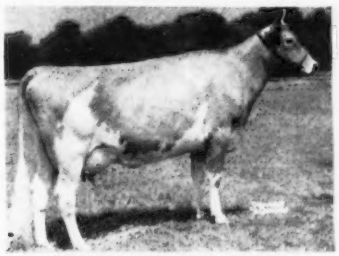

BROOKLAWN MAID QUEEN

10112—490—Sr2—305C—2x, 11385—621—Sr3—305C—2x
14944—784—5yrsC, 14968—768—7yrs
Excellent '47

His sons for sale. We also will occasionally sell a few females. Write us your needs.

Bang's and T. B. Accredited

COLORA FARM

COLORA, MARYLAND
LLOYD BALDERSTON, III, Owner

LAZY RIVER MILKING COWS

HIM

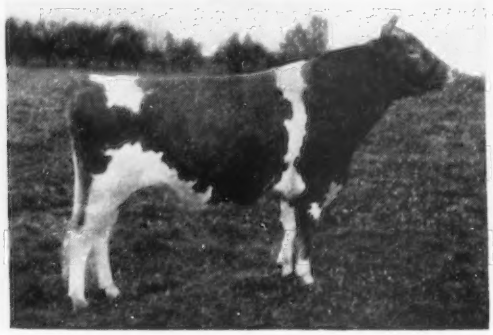

HIS DAM

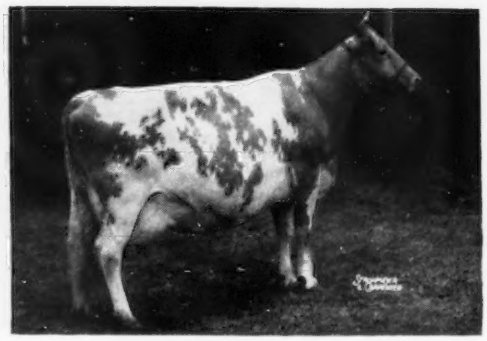

"HIM" is Happyholme Majesty's Crown, from a snapshot taken in the rain as a two-year-old.

"HIS DAM" is McDonald Farms Ingabell (VG '48 '50 '52), a feature of the recent Happyholme Dispersal, when at nearly ten years old she went back to McDonald Farms for $2,300, to join her full sisters "Pre Lynn" (VG '50—E '52) and "Pre Nanette" (VG '52).

His sire is Pine Manor Crown Majesty, impressive as ever through his Get.

In our "Crown" we think we are offering one of the top bulls of the year—east or west—not only on account of his breeding, but because his heifers up to 18 months of age in our herd are outstanding. He is just four years old, and the bull to beat.

He and his harem and their progeny will be in our Night-and-Day Sale, June 9th & 10th, when the 150 head of Elm Lane Guernseys are dispersed at the Farm. Western Guernsey Service will send you a catalog.

ELM LANE FARM

Leona H. Todd, Owner
Glenn Clawson, Herdsman
Rt. 2, Box 141
Fresno, California

COMPLETE DISPERSAL . . . Maple Lawn Farm

Est. A. M. Cottrell, Owner **Ashaway, Rhode Island**

Guernseys will be sold Monday, June 1, 1953.

Machinery and equipment sells Tuesday, June 2, 1953.

Sale starts on both days at 10:30 A. M.

73 HEAD . . . 3 Bulls . . . 41 Cows . . . 32 Bred and Open Heifers

A Feature Of This Dispersal Will Be The Selling Of The Herd Sire

GREENWAY WATCHFUL AND 32 DAUGHTERS.

"Watchful" is by Defender of Ware, A. R., out of County Belle of Ware, 16983—806—6yrsC, a daughter of Green Meads Prospect, A. R.

ALSO SELLING A Son And 3 Daughters Of **HOMINY HILL VANGUARD** (Son of a Class Leader)

"Watchful's" Sire's Dam

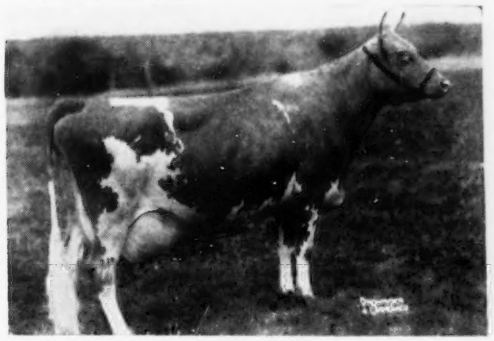

BLOSSOM OF WARE
17716—951—Sr4C, 19154—999—A, 18179—990—AA
A former Class Leader and a proved brood cow.

Her grandson, "Watchful" and 32 "Watchful" daughters are in the sale.

"Vanguard's" Dam

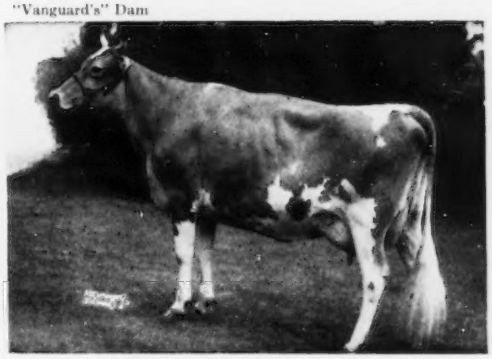

HOMINY HILL VEREE, VG '48 '50
14848—823—Sr2C, Fat Class Leader 8th place

The "Vanguard" son in the sale is **MAPLE LAWN VALIANT KING,** born March 3, 1951. He and his first 2 daughters are in the sale. **18 are bred to "Valiant King."**

ALSO IN THE SALE

- **5 daughters of STORRS BRILLIANT JEWELER,** a son of McDonald Farms Jeweler, A. R. (Senior and Grand Champion, Eastern States and Dairy Cattle Congress, 1948).
- **3 daughters of HILLTOP BUTTERFAT MYRL** (traces to Imp. Hilltop Butterfat's Clara and Imp. Primrose's Butterfat).
- **1 son and 2 daughters of FORGES RADIANT BOY,** a grandson of Broadland Bella and Forges Royal Tilly, **18193—1058—A** (4 A. R. daughters).
- **6 daughters of NORTHERN PATSY'S SHEIK,** a grandson of Caumsett Dynamo, A. R. and Foremost Hermes.
- **4 daughters of HORSE SHOE FOREMOST NOBLE,** a son of Foremost Hermes out of an A. R. daughter of Hilltop Butterfat General, A. R.
- **4 daughters of BIRCHFIELD ULTRA KING,** a son of Langwater Meadow King, A. R.
- **4 daughters of PATRIOT OF WARE,** more Blossom family blood plus a double Langwater Hardwick cross.

Dam of "Regent"

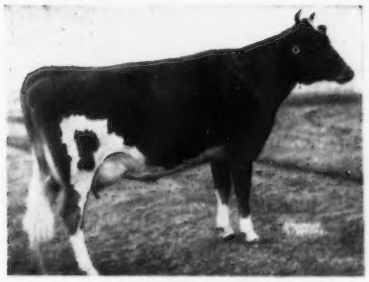

HOMINY HILL QUEENIE
14950—714—Sr2C

"Queenie" is dam of

HOMINY HILL REGENT
Sire: Hominy Hill Emory, a son of Riegeldale Melba's Emory, A. R. ($30,000) son of Green Meadow Melba, 15342—963—Sr2C, National Class Leader.

"Regent" is a double grandson of Green Meadow Queenie, 12839—728—G.

7 daughters of "Regent" are in the sale.

O. D. CRABTREE, Sale Mgr. E. M. GRANGER, Jr., Auctioneer

For catalogs write: **PREMIER LIVESTOCK SALES — 158 Main St., Putnam, Conn.**

R. W. JORDAN, Manager
Phone LI 2-3357

ROBERT S. STALLER, Owner
Phone LI 2-2057

LIBERTY BELL FARM

Registered Guernseys

IMP. PETRONNERIE DANDY

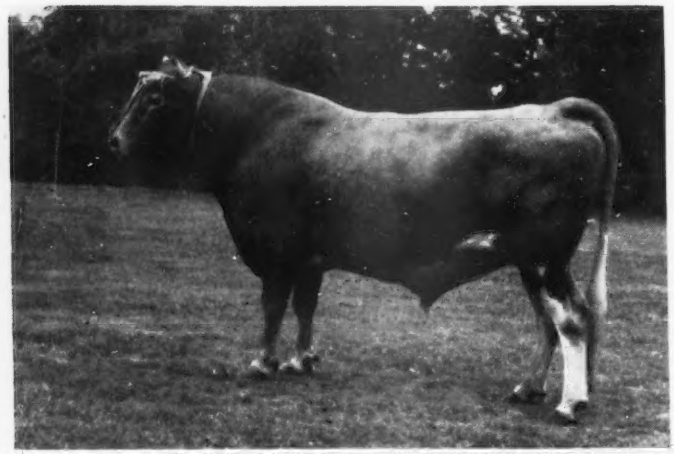

SIRE:

← **COLUMBUS OF MAPLE LODGE, R.G.A.S.**

Grand Champion Bull on Guernsey, 1952. Winner of Queen's Cup on Guernsey Island, 1952.

DAM:

DAMSON'S MEIGAN, R.G.A.S. →

Reserve Champion Aged Cow, Island Show, 1948. (13655—603—10years, Island Record).

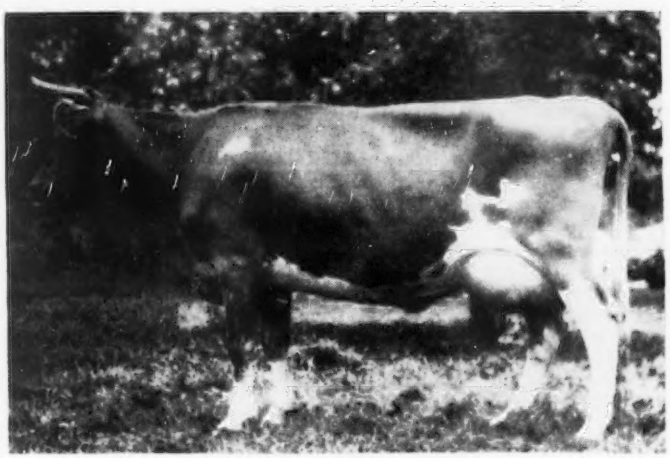

In the Sire Edition, we featured a picture of our Junior Herd Sire, Imp. Petronnerie Dandy. The response given this advertisement was indeed gratifying. Many breeders in their inquiries requested additional information regarding the background of "Dandy" and the females we imported with him. Now we sincerely believe that in bringing "Dandy," "Zena," "Lily," "Bessie" and "Lily II" to the Mid West, we have gathered to us some of the most valuable seed stock available, and have combined a quantity of the blood of the most powerful cow families and preponderant male lines ever yet developed in the breed.

VISITORS WELCOME

INQUIRIES INVITED

Milwaukee Road, Libertyville, Illinois

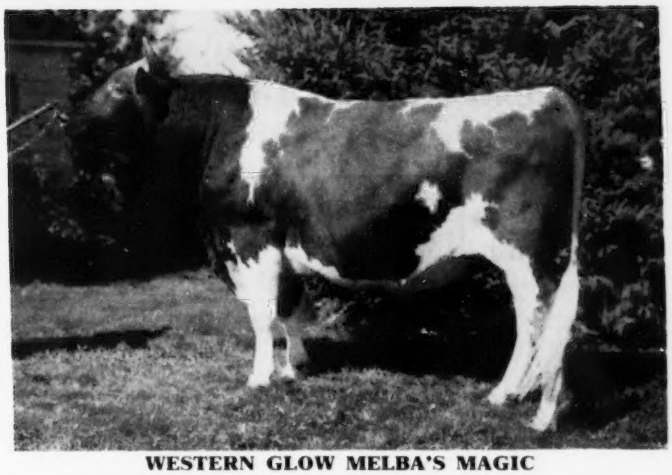

WESTERN GLOW MELBA'S MAGIC
Born April 13, 1949

Sire: **WESTERN GLOW MARYMOST**

Dam: **WESTERN GLOW ROYAL MELBA**
14048—797—5yrs—365—2x
GP '47—VG '49 '50 '52—E '51

Our senior sire combines the MISS and MARYANN families through MARYMOST and a 797 lb. Excellent daughter of "Old Miss."

FERN LANE FARM

CARL & HOWARD HARDER — **BUHL, IDAHO**

Our Junior Sire — Comes from a great female line.

Aldahome Will-lad's Willboy

Born February 8, 1950

(Owned jointly with FRANK H. WILLIAMS, Homedale, Idaho).

Sire: **Aldahome Will-lad,** he by Quality Farm Phylba's Boylad, out of Willa of Aldahome, 11401—626—9yrsC—2x, 4 A. R. daughters.

His Excellent 2-year-old Sister

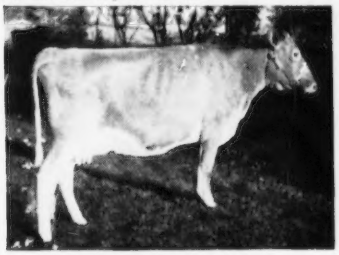

ALDAHOME WILL-LAD'S MAE
Born November 3, 1949
9590—567—Jr2—365—2x
Excellent '52

His Dam's Side—
Dam: **Aldahome Faith**
8576—450—Jr2—305—2x
10040—526—Jr3—305C—2x
11597—637—Jr4—365C—2x
D '51—VG '52

Her Dam: **High Line Faith**
10941—486—Jr2—305C—2x
11655—565—Jr3—305C—2x
14080—715—Jr4—305C—2x
12659—611—5yrs—305—516 T.M.
14094—660—6yrs—305C—765 T.M.
12800—566—7yrs—365—871 T.M.

We offer this breeding for sale

ALDAHOME

Mr. and Mrs. Allen L. Reeb — **MERIDIAN, IDAHO**

And HERE WE HAVE

IDAHO

Guernseys

For a list of breeders Advertising and Directory of Idaho Herds
WRITE — **IDAHO GUERNSEY BREEDERS' ASSOCIATION**
HAROLD A. STEELE, SEC'Y. — ROUTE 3, GOODING, IDAHO.

We Like The "Crown Prince" Daughters —
They Are Living Up To Their Rich Inheritance

One Of The Oldest

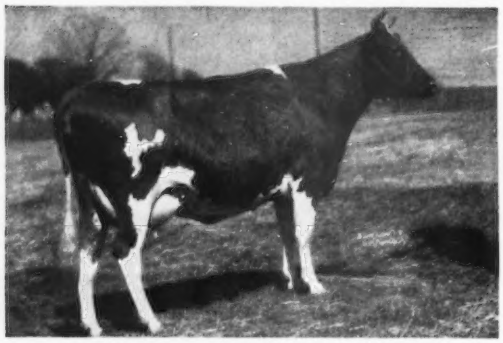

CROASDAILE'S PRINCESS FRONIE

5 A. R. records including —
12837—632—7yrs—365. On retest at 10yrs., milking 60 lbs. per day. Classified VG '48.
Dam of Croasdaile Invasion's Fern, 10246—536—Jr2, 13538—759—Sr4. **"Fronie"** is the dam of the Junior Champion Bull at the District Guernsey Show, 1951.

One Of The Youngest

Sorry! No Picture

CROASDAILE PRINCESS CONNIE
10550—652—Sr2—365
On retest milking 55 lbs. per day.

Bull calves rich in this proved breeding usually for sale.

Prices and pedigrees furnished on request

FEDERAL ACCREDITED 582103

Owners: FRANCES HILL FOX
HERBERT J. FOX
Durham, N. C.

CROASDAILE FARMS

STATE BANG'S DISEASE No. 156

Manager: D. E. TOWNSEND
R. 2, Box 24
Durham, N. C.

We Are Making Progress In Our Goal . . .

"To Breed And Sell Better Guernseys"

Through Our Herd Sires

I. **ROSEWALD HONORA'S PRINCE**
We have several good "Prince" daughters in our herd. These and other top cows are being bred to our Junior Sire.

II. **MAPLE LANE CINDERELLA'S BOY**
Born October 30, 1950

III. **MAYBROOK MAIDA'S KING**
Born September 28, 1951

LANGWATER DARIUS, A. R.
Sold for $5,000 in 1940. A son of Langwater Valencian, A. R., out of Langwater Dorinda, 12867—625—F.

BLAKEFORD HONORA
12013—550—FF, 11220—527—DD
Sold for $1,350 in 1941. She by Langwater Ambassador, A. R., out of Blakeford Nora, 12363—607—GG.

LANGWATER NEWSBOY
A son of Langwater Onward, A. R. (THE CORONET FAMILY) out of Langwater Glad Tidings, 15913—793—6yrs—365.

MAPLE LANE FROLIC'S CINDERELLA
13076—689—Jr2—365
A daughter of Langwater Frolic, A. R., out of Fair Weather Gordie, 15573—779—AA.

ROSEWALD HONORA'S PRINCE
Our senior proved sire—see above.

MAYBROOK MAIDA
10266—510—Sr2—365C—2x
A daughter of Langwater Lordship, A. R., he by Langwater Onward, A. R., out of Langwater Lorna, 15001—773—AA.

TYPE + PRODUCTION + REPRODUCTION

If this proved breeding interests you, send for our list of available bull calves.

MAYBROOK FARM — Lagrangeville, New York

JOHN H. MAY, JR. GEORGE H. MAY

Milk Is Our Business
And
Our Cows Know Their Business

THEY MILK — — THEY PRODUCE

Our Cows On A.R. Herd Test Are Milking Up To 17,000 Lbs. Milk Per Year On 3x Milking.

Typical Records Completed At Maegeo

	MILK	FAT	AGE
ZIMALCREST KING'S DANA	18905	1028	5yrs—365
PAULINE OF MILESTONES	18709	966	10yrs—365 *
SPRUCE RUN C.H.B. FANNY	17261	938	5yrs—365
HILLSIDE VALOROUS CHARM	18264	916	8yrs—365
HILLANDALE CAVALIER'S XCELIA	16944	906	Sr4—365C
VALOR'S LUXURY	16655	875	5yrs—365C
KEMBROOKE LADY	20994	837	7yrs—365
MAXIM MAJESTY'S MARTHA	18503	835	8yrs—365C
LANGVALLEY APPLE BLOSSOM	15780	802	6yrs—365C
COBLE'S KNIGHT'S KATHY	14436	772	Sr4—365C
SARNIA FARM CHARM	17863	750	Jr4—365
MAEGEO NOBLE'S ANN	15210	714	Jr2—365
MAEGEO DYNAMO'S RACHEL	13488	683	Jr2—365C
MAEGEO JEFF'S DOROTHY	14086	672	Sr3—365
IDEAL'S TRAVELLER'S ORPHA	15218	670	Jr4—305C—3x
MAEGEO DYNAMO FERN	14006	663	Sr2—365
MAEGEO COLUMBINE	12912	582	Sr3—365
MAEGEO BARBARA	12062	575	Sr3—305C—3x *
MAEGEO WINNER'S HALO	12662	556	Jr2—365C
MAEGEO COLFAX'S CINDY	12400	551	Sr3—305C—3x
MAEGEO LUCY	10383	541	Jr2—305C—3x *
MAEGEO W. ANNIELEE	10599	516	Jr2—305C—3x
MAEGEO DYNAMO'S ONA	11086	482	Jr2—305C—3x

* (pending)

Cows Like These Are Being Bred To . . .

KLONDIKE RAIDER'S CRESCENT
- **Klondike Holliraider**
- **Klondike Pearl**
  16792—923—Sr4—365C

DUNWALKE ELECTOR
- **Hominy Hill Rex**
- **Spruce Run C.H.B. Cherry**
  20833—991—5yrs—365C

MAEGEO WINNER'S HIGHTIME
- **Curtiss Candy Winner**
- **Kembrooke Lady**
  20994—837—7yrs—365
  2nd Highest Milk Record
  In The State

See November 15, 1952 Issue For Other Sires In Service

OFFERING - - - Bull calves out of high record dams.

WRITE US YOUR NEEDS

T. B. Accredited No. 566179—Bang's Free N. C. V-1

MAEGEO FARMS **Lexington, North Carolina**

Geo. S. Coble, Owner — E. L. Wilkerson, Herd Manager — R. A. McLaughlin, Manager

OUR PREDICTION COMES TRUE

In 1950 we said: **"Daughters of Western Glow Master, out of Santa Cruz Holliston Valmont dams, are showing much TYPE and GOOD PRODUCTION."**

The MASTER — VALMONT cross CLICKS

Our recent Classification (see page 1448, April 15 Journal) **proves that we have TYPE.**

A few examples of production under the same management conditions at approximately the same age show:

DAM	DAUGHTER
Butterton Holliston Jean 8938—427—Jr2—305C	**Butterton Master's Jill** 11677—561—Sr3—305
Holliston Leda 8900—427—Jr2—305C	**Master's Lynn** 11380—582—Jr3—305C
Holliston Rose 9770—461—Jr3—305C	**Master's Rosalie** 11824—583—Jr3—305C
Holliston Yavon 9949—494—Sr3—305C	**Master's Yakima** 9899—440—Jr2—305C
Holliston Rose 9770—461—Jr3—305C	**Master's Rowena** 10195—464—Jr2—305C
Holliston Luella 7785—398—Jr2—305C	**Master's Laurel** 8729—440—Jr2—305C

"A LINE-BRED HERD WITH A REAL BREEDING PROGRAM"

BUTTERTON GUERNSEY FARM

Farm located 8 miles north of Sacramento on Rio Linda Boulevard or 1 mile south of Rio Linda on Rio Linda Boulevard.

W. B. DOTY — Phone 4472 Rio Linda

P. O. Box 328—Rio Linda, Calif.

A Show Heifer Consigned To The

EASTERN GUERNSEY SALE, GLENBURNIE FARM
Trenton, N. J., May 26, 1953

Brays Island R. Rhodora 1362315 (Vaccinated)

Born July 17, 1951

Bred November 22, 1952, to McDonald Farms Le Reliance, 1st Sr. Yr., Junior and Grand Champion Bull, Florida, 1953.

Her Sire: **Woodacres Royal Corinthian**
3 P. R. sons, 16 A. R. daughters, others on test.

Her Dam: **Brays Island Bon-Ton's Rhoda**
10245—619—Sr2—365—2x
9237—584—Jr4—305C—2x
11410—680—5yrs—365C—2x

For catalogs write, PATE SALES CO., Trenton, N. J.

M. B. SOWERBY, Herd Manager
DOUGLAS DANIEL, Herdsman

BRAYS ISLAND
Plantation, Inc.
T. B. AND BANG'S ACCREDITED

F. B. DAVIS, JR., Pres.
YEMASSEE, SOUTH CAROLINA

WHEN IN OREGON

Visit the Switzer-the Dutchman-and the Two White Men....

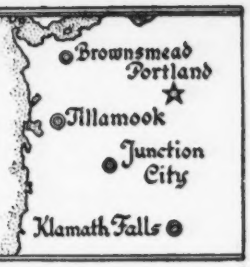

Cla-Ore Farm Fred Rudat, Jr. Brownsmead, Oregon	El Rason Farm Ray Hobson Klamath Falls, Oregon	Prairie Bloom Guernsey Farm G. W. Bond & Son Junction City, Oregon	Wilsona Farms Hans Leuthold Tillamook, Oregon

MILK — MILK — MILK

That is just what our matrons are doing.

On Test Today In Our Herd Are:

8 Daughters of—
WANDAMERE ARTIST'S AMBASSADOR

5 Daughters of—
COMMANDER OF PRAIRIE BLOOM

4 Daughters of—
VALLEY GEM NAPOLEON

3 Daughters of—
PRAIRIE BLOOM ANSON

2 Daughters of—
MAXIM OF PRAIRIE BLOOM

1 Daughter of —
McKENZIE MEADOW FERDINAND

1 Daughter of —
GLEN OF PRAIRIE BLOOM

1 Daughter of —
ROYAL MASTER'S ROSE KING

When looking for a herd sire we can offer bulls out of the above cows sired by —

Valley Gem Napoleon	**Wandamere Artist's Ambassador**	**Glen of Prairie Bloom**
Sire: Valley Gem Henderson	Sire: Wandamere C. Phyllister	Sire: Wandamere Archer
Dam: Valley Gem Harriet	Dam: Wandamere Artist	Dam: Prairie Bloom Glenna
13863—786—C	10947—626—6yrs—365C	10825—662—5yrs—305C—2x

Write Us Your Needs — We Will Be Glad To Quote You Prices

PRAIRIE BLOOM GUERNSEY FARM - Route 2, Box 102 - Junction City, Oregon

G. W. Bond & Son, Owners — R. M. Lyon, Manager

Don't Overlook This Production Inheritance

If you are looking for a future herd sire or a few choice bred and open heifers we have them.

SIRED BY —

CAUMSETT ANCHOR

Check the EXCELLENT females close-up in his pedigree.

His Excellent Half-Sister

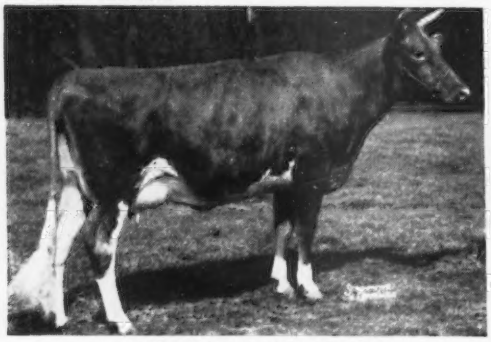

CAUMSETT INDIAN SUNSTONE
14127—631—Jr3—365
EXCELLENT '51 '52. Sold for $9,500.
1st prize 2-year-old, Ohio, 1950.

His Excellent Granddam

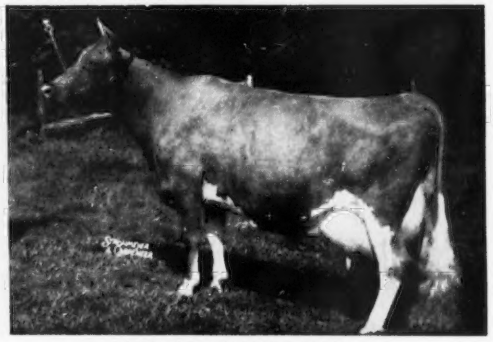

McDONALD FARMS DOLLY
13466—620—Jr2—365
15379—707—AA
Excellent '47—VG '48

"ANCHOR" is by the proved sire, McDonald Farms Predictor, 3 Excellent daughters, herd sire at Caumsett Farm, out of Caumsett Ocean Jessie, 13446—650—Jr2—365C, 15663—726—Jr4—365C.

Write us your needs — We'll be happy to quote you prices.

CLOVER HILL FARM FLOYD SOUTHARD & SONS **Ira, New York**

Our Junior Sires' Two Nearest Dams Both Made Over — **20,000 lbs. of Milk**

HIGH PRODUCTION INHERITANCE

His sire's dam made 3 consecutive Class Leading records . . .
His dam has two records over 900 lbs. fat . . .

INNISFREE STRONGHEART

HIS SIRE'S DAM — Born April 2, 1951

WILLOWMERE PEARL (VG '47)
14385—663—6yrs—305C—3x
19219—854—7yrs—305C—3x
Class Leader 10th place (Fat)
Class Leader 4th place (Milk)
22546—1071—8yrsC
Class Leader 9th place (Fat)
Class Leader 4th place (Milk)

"Strongheart"

A son of Innisfree Coronation King, he out of "Pearl" (3 consecutive Class Leading records—2 still Class Leading records).

HIS DAM

STRONGHEART'S GOLDA

16512—758—Jr4C
20041—914—5yrsC
19823—961—6yrs
} 3 consecutive records — **HIGH PRODUCTION INHERITANCE**

His 7 nearest dams average 17123—824

"STRONGHEART" is being bred to the daughters of our senior sire—QUAIL ROOST GOLDEN DUKE and GRAND VIEW MAJESTIC'S CAPTAIN.

HIS SONS ARE NOW FOR SALE

T. B. ACCREDITED — **SHORE FARM** — BANG'S FREE

MRS. MARIE M. SHORE
R. D. SHORE, JR.
} Owners

3217 W. Polo Road
WINSTON-SALEM, N. C.

R. C. LAWSON, Herdsman

BEAULEA GUERNSEYS

"Footprint 15th" [**Proved Production Inheritance**] "Mayprince's Footprint"

Here's The Proof

Foremost Footprint 15th

3 daughters on test in our herd — many more coming along.

Sire: **FOREMOST FOOTPRINT, A. R.**

His Dam

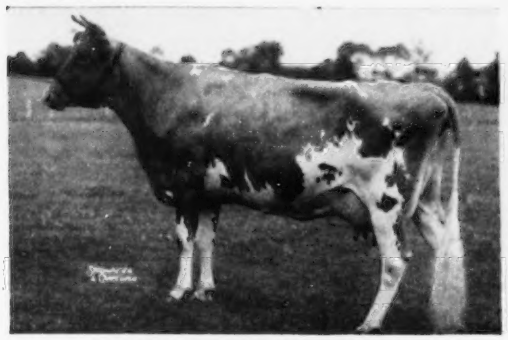

CAUMSETT OCEAN MINERVA
16188—762—Jr4—365C
Classified VG '48
1 A. R. daughter

Foremost Mayprince's Footprint

His daughters show much promise—we are most pleased with them.

Sire: **FOREMOST QUANTITY'S FOOTPRINT**
His full brother topped The Guernsey Sale, 1951, at $11,000.

His Sire's Dam

FOREMOST QUANTITY
15047—737—Jr2, 17978—861—Sr3C
18288—874—Jr4, 19067—842—6yrs
17776—803—7yrs—305C—3x, former Class Leader
18824—864—8yrs, 13854—614—9yrs—305C—3x

His Sire's Dam

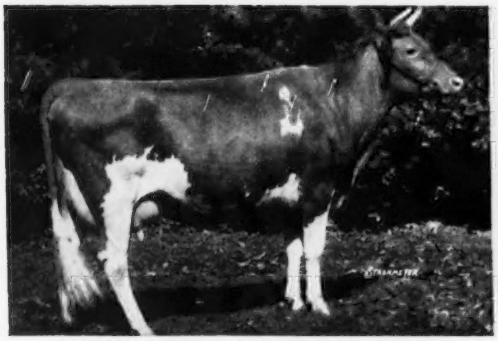

LANGWATER COUNTRY BLOSSOM
11936—607—G
15080—729—AA
5 A. R. sons, 5 A. R. daughters

His Maternal Sister

FOREMOST ROYAL'S ROSE
12992—728—Jr2—365
17685—994—Sr3—365C, Fat Class Leader 3rd place
15265—839—Sr4—305C—3x, National Record

If you are looking for this proved-popular breeding, let us quote you prices on available bull calves.

WETHERSFIELD FARM — Amenia, N. Y.

CHAUNCEY STILLMAN, Owner — BEVAN COOKINGHAM, Herdsman — OWEN R. BOYD, Manager

Introduction To Three Lauxmont Guernsey Families

A. THE "DELIGHTFUL" FAMILY, stemming from the matriarch, **Marmion's Golden Delightful,** born 2-24-41. Now in the Lauxmont herd. 13181—697—8yrs—365C. The family contains eight living females, all in the Lauxmont herd and representing four generations. In these four generations, all are of good body type, are good producers and have splendid udders regardless of the sires represented.

DAUGHTERS: **JUPITER'S GOLDEN CHARM** (born 10-28-44), 13580—737—7yrs—365.
LAUXMONT COLONEL'S WHIM (born 10-19-49). To be tested.

MATERNAL GRANDDAUGHTERS:
LAUXMONT LEVITY FROLIC (born 6-3-48), 13789—683—Jr3—365.
LAUXMONT FASHION'S DECOR (born 9-18-49), 3446—167—Jr3 in 83 days.

MATERNAL GREAT GRANDDAUGHTERS:
LAUXMONT FINANCIER'S ZLOTYS (born 12-2-52) sired by Woodacres Royal Financier.
LAUXMONT LANA TURNER (born 11-29-51) sired by Fairlawn Actor's Lauxmont.
LAUXMONT FINANCIER'S PARVENU (born 10-28-51) sired by Woodacres Royal Financier.

SON: **LAUXMONT SCARAMOUCHE . . .** for sale. Born 4-12-52 to the foundation cow of this family, Marmion's Golden Delightful, and sired by Fairlawn Actor's Royal. A well-grown attractive young bull.

B. THE "SHEBA" FAMILY, stemming from the matriarch, **Falconwood's Golden Sheba,** born 1-21-43. Now in the Lauxmont herd. 17043—895—7yrs—365. The three generations of the Sheba family are pleasing in type and those old enough to milk are strong producing cows. Falconwood's Golden Sheba has a full sister and two paternal sisters in the Lauxmont herd with records as follows:

SISTERS: **FALCONWOOD'S GOLDEN BOUQUET** (full), 16198—786—5yrs—365C.
FALCONWOOD'S GOLDEN DIANA (paternal), 18433—1003—6yrs—365C.
LAUGHTER'S MIRTHFUL JOY (paternal), 14461—800—6yrs—365.

DAUGHTERS: **LAUXMONT LEVITY NYMPH** (born 6-5-47), 14913—831—Jr4—365C.
LAUXMONT LEVITY SILHOUETTE (born 5-13-48), sold to Windy Hill Farm, Titusville, Pa., as a bred heifer.
LAUXMONT COLONEL'S COCOTTE (born 1-25-50) bred to Fairlawn Actor's Royal.
LAUXMONT IMPRINT'S SHEBA (born 6-8-52) sired by Fairlawn Maxim Imprint.

SON: **LAUXMONT CUPIDON** (born 6-16-51). Sheba's son sired by Fairlawn Actor's Lauxmont is junior herd sire at Darbyvale Farm in Ohio, owned by Mr. Donald Eliot.

MATERNAL GRANDDAUGHTERS:
LAUXMONT LEVITY PSYCHE (born 11-22-49) sold $1,500 to Government of Argentina.
LAUXMONT ACTOR'S NYMPH (born 11-25-51) sired by Fairlawn Actor's Royal.

MATERNAL GRANDSON:
LAUXMONT SIR LAUNCELOT (born 12-29-52) out of Lauxmont Levity Nymph, 14913—831—Jr4—365C and sired by Sterlingold Lauxmont King. Sir Launcelot is for sale.

C. THE "GAIETY" FAMILY, stemming from the matriarch, **Marmion's Golden Gaiety** (born 11-16-37). Died January 1953. At 13 years of age she produced 12822 pounds milk, 648 pounds fat, 365. Five daughters and six granddaughters in Lauxmont herd.

SON: **LAUXMONT SPARTAN** (born 7-23-51) sired by Lauxmont's bull, Apollo's Golden Spartan. Herd sire for Mr. Raymond Lapham, Goshen, Indiana.

DAUGHTERS: **JUPITER'S GOLDEN BLISS** (born 4-5-45), 12135—674—Jr4—365.
JUPITER'S GOLDEN SPRINGTIME (born 3-21-46), 11166—674—Sr3—365.
GAIETY'S GOLDEN VANITY (born 3-6-44), 12579—680—7yrs—365 (pending).
GAIETY'S GOLDEN FROLIC (born 3-24-43), 13704—636—Sr3—365.
LAUXMONT MAXIM HARATEEN (born 12-25-52), sired by Bournedale Maxim's Lauxmont.

MATERNAL GRANDDAUGHTERS:
LAUXMONT LEVITY DIADEM (born 4-6-48), 2075—105—Sr4—40 days. Sired by Lauxmont Gladiator.
FALCONWOOD'S LAUXMONT VANITY (born 9-24-50) sired by Apollo's Golden Zeus.
FALCONWOOD'S LAUXMONT LEVITY (born 10-24-50) sired by Apollo's Golden Spartan.
LAUXMONT FASHION'S AIGRET (born 12-9-50) sired by Two Brooks Fashion.
LAUXMONT ACTOR'S VANITY (born 1-16-52) sired by Fairlawn Actor's Royal.
LAUXMONT SEMPER FIDELIS (born 10-7-52) sired by Centurion.

MATERNAL GRANDSONS:
LAUXMONT MAXIMILIAN (born 7-11-51), out of Jupiter's Golden Springtime and sired by Bournedale Maxim's Lauxmont. Sold to Mr. Lawrence Close, Lawrenceville, Pa.
LAUXMONT TALISMAN (born 6-15-52) for sale. Full brother to Maximilian. A splendid young bull, bred to sire type and production.

LAUXMONT FARMS

T. B. Accredited — Bang's Accredited
Tel. 3831
Wrightsville, Pennsylvania

DR. GEORGE T. PACK, Owner
ELMER SALISBURY, Manager
JOHN YAKUBOWSKI, Superintendent of Farming
ROBERT WITMER, Herdsman

WHAT THE COWS ARE DOING

ON ADVANCED REGISTER TEST

SPECIAL NOTE: Production credits are published on a bi-monthly basis. The Sires and Dams are shown for each cow with the first published credit for each record. Decimals and the months' per cent of butterfat are omitted. When more than one month's credit is computed at the same time, only the last month's credit will appear with cumulative totals. These credits are subject to verification and correction.

EXPLANATION OF SYMBOLS

* indicates reentry.
§ before a breeder's name indicates all cows are milked twice daily.
+ before a cow's name indicates a 305-day record on twice-a-day milking.
¶ before a cow's name indicates a 305-day record on three-times-a-day milking.
If a cow is on 365-day test, neither symbol appears before the cow's name.
\# before a cow's age indicates completed record when less than 305 or 365 days.

OWNER AND RECORD	Age	Days	Mo.	Credit For Month Milk	Credit For Month Fat	Total Credit Milk	Total Credit Fat
ABBOTTS DAIRIES, INCORPORATED, LOCUST GROVE DAIRIES, WESTVILLE, N. J. ARHT							
Ben Tulloch Melba	Sr2	103	Feb	676	28	2810	115
*¶Bethany Wistar's Delphine	9	90	Feb	1332	56	4358	184
*+Bondwick's Belle Ann	Jr4	134	Feb	1069	44	5616	236
*+Bondwick's Darling	Jr3	111	Feb	775	33	3690	163
*Bondwick's Delightful	#Jr3	343	Jan	25	1	9336	454
*+Bondwick's Della	Sr3	301	Feb	559	34	9310	422
Bondwick's Gay Felicity	Jr2	86	Feb	790	37	2427	125
Bondwick's Goldie	Jr2	273	Feb	599	29	7629	343
*+Bondwick's Kay	Jr3	135	Feb	1014	40	5462	226
*¶Bondwick's Lulu	Sr3	47	Feb	1375	56	2264	106
s. Bondwick		d. Yeoman's C. Lucile					
Bondwick's Marvel	Sr2	177	Feb	817	44	5501	272
Bondwick's Masher's Hera	Jr2	144	Feb	799	37	4374	213
Bondwick's Wild Rose	Jr2	59	Feb	802	36	1617	72
s. Bondwick		d. C. F.'s Wild Rose					
Charmer's Miss Sally	5	57	Feb	1029	40	2200	82
s. Majesty's Charmer		d. Sally of Quinton Stock Farm					
*Fritzlyn King's Roxy	5	365	Jan	225	13	11435	575
*¶Glenburnie Hero's Evangeline	6	53	Feb	1439	60	2747	115
s. Gardenville Hero		d. Glenburnie Vangeline 2d					
Greenwyck Fan	Sr2	151	Feb	689	43	4560	231
Greenwyck Fashion	6	38	Feb	1429	64	1938	87
s. Spar Hill Peter		d. Lakewood Fashion					
+Greenwyck Mopsy	Sr3	159	Feb	919	44	6329	275
*¶Locust Grove H. Actress	Sr4	268	Feb	661	36	7981	379
*+Locust Grove H. Augusta	5	44	Feb	961	52	1495	81
s. Hornet's Bright Lad		d. Strongheart's Agnes					
*¶Locust Grove H. Delphine	Sr4	79	Feb	1288	52	3539	152
s. Hornet's Bright Lad		d. Blakeford Delphine					
Locust Grove H. Desirous	Jr2	162	Feb	863	44	5294	255
*Locust Grove H. Esther	Jr3	307	Feb	836	48	10812	531
Locust Grove H. Flower	Jr2	365	Jan	171	9	8482	380
Locust Grove H. Gratia	Jr2	29	Jan	747	31		
s. Hornet's Bright Lad		d. Strongheart's Sunny Grace					
*Locust Grove H. Helena	Sr3	318	Feb	634	38	9160	475
*¶Locust Grove H. Martha	Sr3	51	Feb	1354	54	2415	104
s. Hornet's Bright Lad		d. Bondwick's Matilda					
*Locust Grove H. Nora	5	326	Feb	652	35	9921	460
*+Locust Grove H. Vanity	Jr4	59	Feb	1296	57	2280	100
s. Hornet's Bright Lad		d. Hardwick Count's Pride					
*+Locust Grove I. Agnes	5	37	Feb	1322	61	1663	77
s. Fairlawn H. Invincible		d. Janson's Agnes					
*¶Locust Grove I. Beth	5	156	Feb	1184	57	7284	343
Locust Grove I Blue Bell	Jr2	239	Feb	608	34	6048	313
Locust Grove I. Ceres	Jr2	365	Feb	467	27	11758	621
*Locust Grove I. Columbine	5	221	Feb	871	44	8905	421
*+Locust Grove I. Dairymaid	Jr4	51	Feb	1518	64	2727	117
s. Fairlawn H. Invincible		d. Dairymaid's Irene					
*+Locust Grove I. Dimple	Jr4	37	Feb	1388	54	1826	71
s. Fairlawn H. Invincible		d. Strongheart's Fashion					
*¶Locust Grove I. Glitter	Jr3	58	Feb	1306	58	2215	103
s. Fairlawn H. Invincible		d. Locust Grove H. Golda					
*+Locust Grove I. Helen Ann	5	64	Feb	1141	50	2746	128
s. Fairlawn H. Invincible		d. Yeoman's C. Helen					
Locust Grove I. Hulda	Jr2	51	Feb	632	32	1171	53
s. Fairlawn H. Invincible		d. Bondwick's Bright Hazel					
*+Locust Grove I. Irene	5	256	Feb	756	39	9075	409
*¶Locust Grove I. Miriam	Sr4	158	Feb	1334	56	7917	353
*+Locust Grove I. Netora	Jr3	69	Jan	1149	58	2640	136
*Locust Grove I. Pauline	Sr3	365	Feb	611	33	12779	616
Locust Grove I. Peggy	Jr2	37	Feb	861	34	1118	44
s. Fairlawn H. Invincible		d. Locust Grove H. Pledge					
Locust Grove I. Poundstock	Jr2	271	Feb	788	38	8286	395
Locust Grove I. Rhoda	Jr2	58	Feb	680	26	1486	64
s. Fairlawn H. Invincible		d. Strongheart's Ruth					
*+Locust Grove I. Security	Jr4	132	Feb	899	51	4834	250
Locust Grove M. Bella	Jr2	363	Feb	695	41	10070	503
Locust Grove M. Eloise	Jr2	275	Feb	665	35	8029	363
*¶Locust Grove M. Favor	Jr3	57	Feb	1304	61	2587	129
s. Locust Grove Melody Master		d. Locust Grove H. Pledge					
Locust Grove M. Mil	Jr2	65	Feb	898	38	2108	96
s. Locust Grove Melody Master		d. Locust Grove P. Milford					
*+Locust Grove M. Proda	Jr3	120	Feb	929	46	4558	228
Locust Grove M. Storm	Jr2	57	Feb	952	45	1851	87
s. Locust Grove Melody Master		d. Locust Grove I. Dimple					
Locust Grove P. Aggie	Jr2	365	Feb	89	5	11069	544
*¶Locust Grove P. Barbara	Jr4	212	Feb	864	44	8540	406
*+Locust Grove P. Beatrice	Sr3	38	Feb	1029	44	1402	61
s. Argilla Philosopher		d. Royal Betty of L. G.					
*¶Locust Grove P. Carol	Sr4	223	Feb	943	44	9120	391
*¶Locust Grove P. Constance	Sr4	103	Feb	1323	64	5372	241
*+Locust Grove P. Good Will	Jr3	159	Feb	684	30	5514	251
*+Locust Grove P. Holly	Jr3	103	Feb	881	36	3901	160
*¶Locust Grove P. Jewel	Jr3	52	Feb	1422	56	2622	107
s. Argilla Philosopher		d. Blossom's Bright Gem					
*+Locust Grove P. Lass	Jr3	31	Feb	1230	59	1347	65
s. Argilla Philosopher		d. Strongheart's Lassie Girl					
*+Locust Grove P. Lassie	Sr4	176	Feb	738	40	5244	260
Locust Grove P. Melida	Jr2	304	Feb	770	39	10167	428
*+Locust Grove P. Milbette	Sr3	98	Feb	904	40	3450	149
*+Locust Grove P. Patsy	Jr3	171	Feb	718	33	5583	254
*¶Locust Grove P. Paula	Sr3	24	Feb	1248	56		
s. Argilla Philosopher		d. Blossom's Bright Paula					
*Locust Grove P. Rose Ellen	#Sr3	347	Jan	463	26	9793	475
*¶Locust Grove P. Serena	Jr4	128	Feb	942	41	5039	213
Locust Grove P. Sylvia	Sr2	287	Feb	1200	54	12605	552
Locust Grove R. Maiden	Jr2	130	Feb	813	39	4246	207
Maple Lane Contentment	Jr4	113	Feb	821	44	3621	194
*+Northern F. Gladys	Sr3	275	Feb	595	30	9006	416
Querressa Lilly	Sr2	167	Feb	730	38	4620	218
*Sterlingold Lady Jean	Jr3	184	Feb	1026	49	8667	420
*¶Vagabond's Weymouth	7	67	Feb	1637	64	3924	166
s. Antietam Vagabond		d. Antietam Weymouth					
*+Valley Farm Annette Rose	Sr3	103	Feb	1048	50	4517	207
*+Valley Farm Belle Jane	Sr4	88	Feb	905	44	3199	161
*+Valley Farm S. Molly	Jr4	177	Feb	752	36	5409	252
Valor's Hyacinth's Pet	Jr2	167	Feb	516	28	3504	180
*+Wye Heights Midge	Jr4	194	Feb	517	27	5490	264
Wye Heights Page	Sr2	167	Feb	753	42	4794	250
§ADAMS, ELMER E., MEDFORD, N. J. ARHT							
*+Duke's Patsy Prudent	5	165	Feb	726	39	4987	241
+F. L. Contender's Gigi	Jr2	120	Feb	533	28	2651	140
+Flora Lea Princess Pat	Jr2	177	Feb	466	24	3671	180
+Princess Mitzi of Flora Lea	Jr2	137	Feb	810	34	4699	231
*+Steadfast's Royal May	Jr3	83	Feb	842	45	2681	130
s. Woodacres King Steadfast		d. Princess Mayflower of Fairview					
*+Steadfast's Royal Mirth	Sr4	130	Feb	592	31	3414	192
*+Steadfast's R. Pride	Sr3	96	Feb	732	35	2964	147
s. Woodacres King Steadfast		d. Freddie's Q. Priscilla					
§ADAMS, PAUL E., MEDFORD, N. J. ARHT							
*+Flora Lea Fancy	Jr3	90	Feb	919	46	3046	148
s. Woodacres King Steadfast		d. Rycklaver Fashion					
+Steadfast's Bright April	Jr2	282	Feb	386	21	6450	347
*+Sunny's Nannette	Sr4	206	Feb	663	29	6292	280
ALFORD, J. JOSEPH, LAZY RIVER FARMS, QUEENSTOWN, MD. ARHT							
*¶Caumsett Eastern Joyful	Sr4	305	Jan	376	18	11121	486
ALFORD, O. P., III., LAZY RIVER FARMS, QUEENSTOWN, MD. ARHT							
¶High Mowing Diamond Flora	Sr2	305	Jan	383	23	9604	464
*¶Lazy River Anne	6	269	Feb	837	42	11044	480
¶Lazy River Bet	Jr2	305	Jan	497	22	9804	397
+Lazy River Bettybell	Sr2	305	Jan	494	29	9434	458
+Lazy River Brook	Sr2	305	Nov	90	4	8744	336
+Lazy River Starbright	Jr3	151	Feb	622	29	4538	230
§ANDERSON, DON, FORT COLLINS, COLO. ARHT							
Rexetta of "the little farm"	Sr4	339	Oct	529	29	9705	488

§ANDERSON, SHIRLEY, FORT COLLINS, COLO. ARHT

+Guernsey Grove Lady Eve	Sr3	300	Jan	610	40	8915	475

ARIZONA, UNIVERSITY OF, TUCSON, ARIZ.

*+St. Albans A Grand G. Hale Spot	Jr4	160	Feb	811	42	5465	278
*+U. of A. Eldor Eleanor	8	171	Feb	738	40	5485	277
*¶U. of A. Granger's Mildreda June	5	261	Feb	607	43	10062	479

§AUCHINCLOSS, HUGH D., HAMMERSMITH FARM, NEWPORT, R. I. ARHT

Hammersmith Farm Arty	Jr2	365	Jan	485	26	12416	574
+Hammersmith Farm Hedda	Jr2	82	Feb	864	44	2658	134
s. Flying Horse Colonel's Hero		d. Farmlands Daisette					
+Hammersmith Farm Hesperia	Sr2	170	Feb	776	44	5065	282
+Hammersmith Farm Hester	Jr2	305	Jan	395	24	7669	391

AUSTIN, DOROTHY R., TAMWORTH FARM, NORTH BLUE HILL, MAINE.

¶Tamworth Luella's Isabel	Sr3	145	Feb	1043	54	5809	288
¶Tamworth President's Sylvia	Sr3	172	Feb	954	49	6532	301
¶Tamworth Violet	Jr4	151	Feb	1003	51	6548	305
¶Tamworth Wisteria	Sr3	55	Feb	1572	75	3123	147
s. Flying Horse Select's Drummer		d. Tamworth Thistle					
¶Tamworth Wonder	Jr3	89	Feb	1283	59	4253	187
s. Tamworth Luella's President		d. Tamworth Ruby					

AUSTIN, R. J., NEWTOWN SQUARE, PA. ARHT

¶Liseter Royal Emblem	Jr2	305	Dec	58	4	7935	405

§BAKER, ELIZABETH E., BOISE, IDAHO. ARHT

+Will-lad's Shadylawn Willa	Jr2	305	Dec	318	20	8947	453

BARCLAY, DOROTHY M., DOUGLASTON MANOR FARM, PULASKI, N. Y.

*Douglaston Baroness Bella	6	258	Jan	566	31	8449	399
*Douglaston Baroness Dawa	5	295	Dec	820	41	10747	557
*Douglaston Baroness Garnet	5	313	Jan	462	34	8597	513
*Douglaston Baroness Isabel	5	237	Jan	721	41	8452	451
*Douglaston Baroness Margaret	5	288	Jan	792	57	9571	568
¶Douglaston Challenger's Amelia	Jr2	70	Jan	1144	56	2734	129
s. Pine Manor King's Challenger		d. Douglaston Baroness Angouleme					
Douglaston Challenger's Annie	Jr3	236	Jan	1020	51	9000	445
Douglaston Challenger's Berma	Sr2	301	Jan	793	49	9761	520
Douglaston Challenger's Camros	Sr3	127	Jan	946	58	4439	238
Douglaston Challenger's Cora	Sr2	365	Jan	293	17	10165	512
Douglaston Challenger's Dawn	Jr2	50	Jan	877	45	1325	65
s. Pine Manor King's Challenger		d. Douglaston Vagabond's Dawn					
Douglaston Challenger's Glory	Sr2	201	Jan	718	41	5149	283
Douglaston Challenger's Ises	Jr2	56	Jan	1155	42	2129	84
s. Pine Manor King's Challenger		d. Douglaston King's Isabella					
Douglaston Challenger's Melba	Sr2	301	Jan	765	52	8818	477
Douglaston Challenger's Rosa	Jr2	365	Jan	234	18	9107	499
Douglaston Challenger's Rosita	Jr2	66	Jan	1435	57	3067	123
s. Pine Manor King's Challenger		d. Douglaston Vagabond's Rosalind					
Douglaston Champ's Belledonna	Sr3	365	Jan	212	15	13150	671
*Douglaston Champ's Krysta	Sr3	365	Dec	337	19	10241	533
*Douglaston Champ's Mary	Sr3	323	Jan	986	61	12502	666
*Douglaston Clifford's Agnes	5	365	Dec	89	5	10125	549
*Douglaston Persistance	Sr4	343	Jan	528	32	11331	602
*Douglaston Vagabond's Angeline	Sr4	201	Jan	876	45	7638	368
*Douglaston Vagabond's Dawn	Jr3	365	Dec	333	19	11766	557
*Douglaston Vagabond's Rosalind	Sr3	364	Jan	510	28	11714	550

BARNARD, DONALD C., BILLERICA, MASS.

Coronation L. Zura	Jr2	189	Feb	714	37	5753	267

BARTON, ELIZABETH ADELLE, WESDEL FARMS, CLEVELAND, TENN. ARHT

¶Hermitage View Lanny's Alva	Jr2	92	Jan	455	20	1495	62

BARTON, WESLEY A., WESDEL FARMS, CLEVELAND, TENN. ARHT

*¶Hermitage View Laurette	Jr4	305	Jan	22	1	7089	304
¶Hermitage View Monarch's Carol	Sr2	305	Nov	150	8	7246	299
¶Premost Fashion's Fairy	Jr2	305	Jan	39	2	8316	381

BERKE, SAMUEL, DEEP LAKE FARM, LAKEVILLE, CONN.

*¶Ben Tulloch Rosalind	6	107	Feb	1284	65	5301	279
s. Klondike Happy Warrior		d. Count's Rosalie					
¶Broad Hill P Florenda	Sr2	226	Feb	782	40	7267	329
Broad Hill P Miranda	Jr2	264	Feb	974	45	10397	435
¶Deep Lake Lady Princess	7	105	Feb	1478	60	5772	228
s. Green Meads Hi-Light		d. Rosemary of Dunlea					
*Evergreen Midila	8	334	Feb	740	46	13417	681
Gaycor's Sapphire	Sr4	365	Jan	731	38	15157	728
¶Grassland Hiwood D-Queen	Jr2	157	Feb	1136	50	6632	282
¶Ideal's Dandy Boy's Babs	Jr2	110	Feb	1402	62	5655	227
s. Ideal's Dandy Boy		d. Belle of Rural Home					
¶Ideal's L. D.'s Ida	Jr2	107	Feb	1112	54	4472	194
s. Ideal's Lettie's Duke		d. Ideal's Clarion's Ida					
¶Ideal's Superior Grace	Sr2	106	Feb	1185	56	4710	201
s. Ideal's Superior		d. Ideal's L. D.'s Grace					
*¶Larch Hollow Judy	Sr4	292	Feb	761	41	10521	493
*¶Maple Lane Sheik's Topsy	Sr3	305	Jan	603	39	11081	609
Stronghold C. Delphinium	Sr4	365	Feb	70	3	12797	575

§BEROUSEK, E. R., LILY LANE GUERNSEY FARM, OKLAHOMA CITY, OKLA. ARHT

+Lily Lane Lad's TinaLou	Sr2	148	Feb	688	40	3885	203
+Lily Lane Lad's Valdora	Jr2	305	Dec	544	35	6978	405
+Lily Lane Valiant Topaz	Sr2	304	Feb	586	32	7541	384

§BEROUSEK, E. R. & OTTO, LILY LANE GUERNSEY FARM, OKLAHOMA CITY, OKLA. ARHT

+Lily Lane Lad's Ginger	Sr2	290	Jan	603	34	7190	356
*+Lily Lane Vanity	12	235	Feb	436	25	5924	319

§BIDSTRUP, R. H., VALMERE FARM, ZILLAH, WASH. ARHT

*+Valmere Bountiful	Sr4	292	Feb	612	31	9701	499
+Valmere Nicias Beauty	Sr2	275	Feb	529	29	7225	367

BIEVER, W. J. & SON, BIEVER FARMS, ADAMSDALE, PA. ARHT

*Alpha Alert Sara Ann	6	365	Jan	177	11	13782	691
Alpha Peter Pan's Kathy	Sr2	151	Feb	866	41	5557	248
Alpha Peter Pan's Laura	Sr2	226	Feb	718	34	6082	266
Alpha Peter Pan's Martha	Sr2	299	Feb	775	39	9005	436
Alpha Peter Pan's Peggy	Jr2	207	Feb	771	42	5869	312
Alpha Peter Pan's Sapphire	Jr2	141	Feb	870	38	4692	194
Alpha Romulus' Cynthia	Jr2	51	Feb	1554	62	2680	108
s. Alpha Hardwick's Romulus		d. Woodside Adrienne					
Alpha Romulus' Gilda	Jr2	85	Feb	868	35	2620	109
Alpha Romulus Ilma	Sr2	316	Feb	974	54	11402	552
s. Alpha Hardwick's Romulus		d. Alpha Alert Starlite					
Alpha Romulus Katrina	Jr2	124	Feb	796	32	3592	143
Alpha Searchlight's Carolyn	Jr3	160	Feb	700	35	4165	192
Alpha Searchlight's Jill	Jr2	114	Feb	1001	44	4168	186
Alpha Searchlight's Nellie	Jr2	365	Jan	399	26	10518	564
Alpha Searchlight's Sharon	Sr2	113	Feb	1149	56	4564	201
*Coldspring's Romulus' Lelah	7	304	Feb	1141	55	15793	737
*Gardenville Queen Proda	6	265	Feb	721	39	9504	455

§BODDEN, C. L., BODDEN'S DAIRY FARM, DINSMORE, FLA. ARHT

*+Bodden's Azalea Beauty Girl	6	121	Feb	997	36	4968	200
*+Bodden's Maxim Belladonna	Sr4	191	Feb	737	38	6819	350
Bodden's Maxim Eva	Jr2	345	Feb	375	20	7442	403
*+Bodden's Maxim Lassie	Jr4	188	Feb	626	39	4897	278
Bodden's Royal May	Jr2	270	Feb	282	16	4560	211
+Bodden's Ruler's Blossom	Jr2	81	Feb	721	23	2087	74
s. Bodden's Maxim Fancy Boy		d. Coolbranch Ruler's Amy					
*+Elm Grove Korporal Betty	5	126	Feb	859	24	4211	150
*Guardy's Elaine	5	210	Feb	777	37	7872	352
*+Rappahannock's Dimple	Jr4	94	Feb	999	38	3672	155
s. Coldspring's B. R. Valor		d. Contender's Dolly May					
*+Riegeldale Emory's Dorcas	8	107	Feb	1010	50	3931	192
s. Riegeldale Melba's Emory		d. Riegeldale Sovereign Duchess					

BOLTON, CHARLES B., FRANCHESTER FARMS, LYNDHURST, OHIO. ARHT

*Arrus Free Bouquet	Jr4	324	Feb	621	36	10880	525
Arrus Philosopher Bouquet	Jr3	337	Feb	548	34	10000	534
Arrus Philosopher Du	Jr3	328	Feb	445	28	8719	460
Coronation Hector's Primm	Jr2	190	Feb	782	40	5933	283
*Coronation Majestic's Camay	Jr4	365	Feb	66	4	10761	558
Franchester Free Ladybird	Jr2	365	Jan	72	3	12718	554
Franchester King's Bouquet	Sr2	131	Feb	1067	51	5285	231
*Franchester Mystic Story	Sr4	365	Feb	208	13	12159	613
*Franchester Perky Lady	Jr3	355	Feb	696	41	12248	654
KenVer Peerless Narcissus	Sr2	209	Feb	592	31	5006	255

§BOND, G. W. & SON, PRAIRIE BLOOM GUERNSEY FARM, JUNCTION CITY, OREGON. ARHT

+Ambassador's Betty May	Jr2	75	Feb	734	36	1998	98
s. Wandamere Artist's Ambassador		d. Choice Princess Betty					
*+Maxim's Lady Blossom	9	151	Feb	688	41	4755	270
*+Prairie Bloom Carmel	Jr4	127	Feb	811	42	4099	207
+Prairie Bloom Clover	Jr2	219	Feb	734	46	6670	356
+Prairie Bloom Elsa	Sr2	254	Feb	596	34	6382	361
+Prairie Bloom Flutilla	Sr2	140	Dec	939	46	4618	224
*+Prairie Bloom Frosty	9	272	Feb	688	36	9195	466
+Prairie Bloom Lacona	Jr2	168	Feb	560	31	3724	193
s. Wandamere Artist's Ambassador		d. Beaole King Lacona					
+Prairie Bloom Phylba	Sr2	251	Feb	699	40	7719	402
+Prairie Bloom Quebec	Jr2	287	Feb	375	24	5365	303
+Prairie Bloom Quetzel	Jr2	287	Feb	232	14	3794	206
+Prairie Bloom Rilma	Jr2	194	Feb	544	29	4433	239
+Prairie Bloom Secret	Sr2	201	Jan	852	46	6232	312
+Prairie Bloom Select	Jr2	221	Feb	520	31	5581	300
*+Prairie Bloom Surprise	Sr4	93	Feb	994	49	3624	181
s. Commander of Prairie Bloom		d. Susana of Prairie Bloom					
+Prairie Bloom Vera-A	Jr2	119	Feb	657	36	2518	132
s. Wandamere Artist's Ambassador		d. Prairie Bloom Nira					
+Prairie Bloom Vira	Jr2	238	Feb	442	29	4747	264
*+Wandamere Coronet	5	305	Dec	100	5	8488	475

BOUTWELL'S DAIRY, INCORPORATED, JENWELL GUERNSEYS, LAKE WORTH, FLA. ARHT

*+Aldrich Farm Mitzie	5	112	Feb	973	48	4325	204
*¶Arrow Farm Queenetta	6	40	Feb	1682	62	2293	92
s. Fra-Mar Pharaoh		d. Fra-Mar Queen of Mendon					
*+Begeacres Daphyne	Sr3	94	Feb	706	38	2531	123
*+Begeacres Mavis	Sr3	113	Feb	583	32	2844	141
*+Begeacres Sheila Ann	Sr3	155	Feb	533	31	4272	201
*+Begeacres Supreme Cathy	Jr3	64	Feb	838	38	1999	103
s. McDonald Farms Supreme Kenton		d. Begeacres Catherine					
*+Broad Hill Phillis	6	90	Feb	956	39	3257	139
s. McDonald Farms Granby Improver		d. Broad Hill Laurel					
*+Colonial Hill Clementine	#Sr4	280	Jan	45	2	6445	260
*+Commander's Ensenada	5	62	Feb	981	44	2292	98
s. Spar Hill Marigold's Commander		d. Fairview's Maxim's Ensenada					
*+Crocker Farms H. Rosemary	5	124	Feb	706	32	3693	168
*+Ensign's Pet of Rural Glade	5	63	Feb	1156	47	2421	95
s. Hill Girl Ensign		d. Rural Glade's Pet					
*+Falcon's Nance	5	46	Feb	949	39	1580	66
s. Eastleigh Marmion		d. Falcon's Bonnie Lass					
+Fin'n Feather Ace's Lonely	Jr2	146	Feb	704	35	3873	179
+Fin'n Feather C Maid	Sr2	114	Feb	787	37	3250	140
+Fin'n Feather King's Cherub	Sr2	159	Feb	371	18	3007	137
+Fin'n Feather King's Cleo	Sr2	149	Feb	407	26	3015	155
*+Fin'n Feather King's Doll	Sr3	36	Feb	674	31	899	41
s. Diamond T King's Challenger		d. Clearbrook Maxim's Dolly					
*+Fin'n Feather King's Jean	Jr3	149	Feb	420	21	2703	135
+Fin'n Feather Prince's Star	Jr2	119	Feb	713	40	3009	154
*+General's Cora Barrett Farms	Sr3	146	Feb	529	27	3525	164
*+Glensmere's Festa J. R.	Sr3	58	Feb	906	46	2019	89
s. Glensmere's Rogue		d. Glensmere's Summer Fashion					
*+Glensmere's Ideal R.	Sr3	58	Feb	856	46	1832	91
s. Glensmere's Rogue		d. Glensmere's Ideal					
*+Glensmere's Rosana	Sr3	159	Feb	743	40	5267	251
*+Glynwood's Hope	6	79	Feb	1157	47	3451	152
s. Glynwood's Gerardia's Neptune		d. Glynwood's Starlight					

*+Greystone Alberta	Sr3	146	Feb	656	29	3920	176
*+Greystone Annabel	Sr3	72	Feb	1076	39	2900	113
s. Foremost Acme 5th		d. Greystone Miss Isabel					
*+Greystone Northern Jelma	Sr3	30	Feb	1014	46	1081	49
s. Caumsett Northerner		d. Chapman's Foremost Velma					
*+Hilary's Blossom	Sr3	125	Feb	530	25	3002	117
*+Hilary's Fancy Lady	Sr3	171	Feb	561	26	4516	204
*+Hilary's Ruby	Sr3	107	Feb	691	26	2961	102
+Hilary's Speckled Lady	Sr3	245	Feb	650	34	5658	270
*+Jenwell Babs	Jr3	58	Feb	1092	55	2271	106
s. Lincoln Honorable		d. Lanandy Brilliant Margo					
+Jenwell Bara	Sr2	135	Feb	697	32	3629	158
*+Jenwell Barby	Jr3	23	Feb	747	37		
s. Nyala Prince's Leader		d. Barbian Candide					
+Jenwell Bea	Jr2	305	Jan	317	16	8034	371
+Jenwell Beatrice	Jr3	85	Feb	912	40	2510	107
s. Gunsight Gay Boy		d. Donniebrook's Mary					
+Jenwell Belma	Sr2	157	Feb	584	32	3477	178
+Jenwell Beryl	Sr2	137	Feb	861	35	3997	165
+Jenwell Beverley	Sr2	71	Feb	801	32	2096	91
s. Mainstone Marolin Mars		d. Bru-Bob's Daisy					
+Jenwell Blanche	Sr2	196	Feb	458	24	4093	205
+Jenwell Blend	*Jr2	293	Jan	219	14	6136	312
+Jenwell Bobolink	Sr2	156	Feb	417	26	2982	149
+Jenwell Briar	Jr2	305	Jan	87	5	6625	321
+Jenwell Bridget	Sr2	217	Jan	571	27	4777	224
+Jenwell Bunny	Sr2	144	Feb	786	35	4500	217
+Jenwell Cameo	Sr2	44	Feb	790	34	1191	55
s. Fairlawn Performer's Commander		d. Ponemah Baronet Jane Loly-Pop					
+Jenwell Choice	Jr2	144	Feb	301	16	2170	96
+Jenwell G. Celia	Sr2	81	Feb	718	33	2056	86
s. Dinsmore Glamour		d. Pennbrook Nassau's Susan					
+Jenwell G. Corinna	Sr2	44	Feb	958	42	1454	63
s. Dinsmore Glamour		d. Plainfield Majesty's Spot					
+Jenwell M. Caroline	Jr2	46	Feb	909	51	1547	81
s. Klondike Raider's Merry Boy		d. Pennbrook Prince's Clara					
+Jenwell M. Colleen	Jr2	41	Feb	776	40	1129	61
s. Klondike Raider's Merry Boy		d. Aldrich Farm Dutchess Honora					
+Jenwell R. M. Charming	Jr2	53	Feb	902	41	1612	69
s. Dinsmore Royal Monitor		d. Spring Run Charmian					
+Jenwell R. M. Christine	Jr2	59	Feb	838	34	1685	69
s. Dinsmore Royal Monitor		d. Three H Maizy					
+Jenwell R. M. Cottie	Sr2	144	Feb	826	36	4302	174
+Jenwell S. Canary	Jr2	58	Feb	821	34	1613	62
s. McNaughton's Southerner		d. Robday's Rememberance					
+Jenwell S. Connie	Jr2	49	Feb	586	28	1024	48
s. McNaughton's Southerner		d. Pennbrook Prince's Ada					
Jenwell V. Bella	Jr2	353	Feb	454	27	8264	387
+Jenwell V. Cindora	Jr2	59	Feb	970	38	1959	81
s. Klondike Premost Valiant		d. Bates' K. Fran					
+Jenwell V. Clarine	Jr2	47	Feb	798	34	1320	56
s. Klondike Premost Valiant		d. Pennbrook Prince's Theresa					
+Jenwell V. Consort	Jr2	58	Feb	679	28	1385	55
s. Klondike Premost Valiant		d. Barbian Werna					
+Jenwell V. Coquette	Jr2	154	Feb	555	28	3076	143
+Jenwell V. Cupid	Jr2	48	Feb	796	29	1346	51
s. Klondike Premost Valiant		d. Gunsight Ida					
+Jenwell V. Cynthia	Jr2	145	Feb	637	29	3752	169
*+Keene's Alicia Barrett Farms	5	104	Jan	891	46	3346	158
*+Keene's Gusta Barrett Farms	Jr4	40	Feb	1303	53	1811	75
s. McDonald Farms Keene		d. Karvic's Augusta Barrett Farms					
*+Kenton's Annetta Barrett Farms	Sr4	102	Feb	741	35	3176	142
*+Lanandy Brilliant Poppy	5	77	Feb	1290	50	3398	139
s. Homeland Slogan's Brilliant Boy		d. Lanandy Valorka					
*+Lanandy Golden Lilly	6	96	Feb	927	36	3470	151
s. Grassland Lanandy		d. Lanandy Lincoln Lilly					
*+Lanandy Princess	Sr4	267	Feb	484	21	7073	262
*+Maidstone Farms Wallis	5	143	Feb	807	40	5087	208
*+Maxim's Pordina of Fairview	Sr4	144	Feb	751	40	4388	202
*+McCullough's Pioneer's Margie	Sr4	179	Feb	474	24	4922	222
*+McCullough's Rex's Evalene	5	27	Feb	1064	43		
s. McCullough's Ultra Rex		d. Foxburg's Knight's Eva					
*+McCullough's Rex's Mary	5	20	Feb	782	34		
s. McCullough's Ultra Rex		d. Foxburg's Knight's Marie					
*+McCullough's Vagabond Edith	Sr4	120	Feb	721	30	3614	148
*+Med O Dale Miss Altamont	Jr3	149	Feb	817	37	5096	211
*¶Pennbrook Nassau's Hera	5	104	Feb	1041	40	4614	192
*+Pennbrook Prince's Ada	Sr4	174	Feb	275	12	3602	159
*¶Pennbrook Prince's Stella	5	15	Feb	862	39		
s. Pennbrook Prince		d. Pennbrook Harmony's Starlet					
*+Pennbrook Prince's Valeria	Sr4	121	Feb	1097	52	4719	208
Pet's Hopeful	5	288	Feb	710	31	9786	385
*Pharos King's Geranis	Sr4	296	Feb	649	31	9959	438
*+Royal's Cecile Barrett Farms	Sr3	134	Feb	763	35	4576	203
*+Royal's Leora Barrett Farms	Sr3	162	Feb	406	20	3328	168
*+Royal's Nimple Barrett Farms	Sr3	113	Feb	459	23	2420	106
*+Victor King's Delight	Jr4	52	Feb	1253	48	2350	96
s. Pollyanna's Victor King		d. Victor's Flight					
*+Victory's Highness	Jr3	33	Feb	1014	51	1200	60
s. Victory of Norman's Kill		d. Saugerties Highness					
*+Villageside Castor	Sr4	197	Feb	580	30	5498	267

$BRADLEY, CAMERON, WOLFPEN FARM, SOUTHBORO, MASS. ARHT

+Wolfpen Hyacinth	Jr2	305	Feb	206	10	8245	391
+Wolfpen Nyssa	Sr2	235	Feb	593	32	6259	302
*+Wolfpen Tranquil Lady	5	305	Jan	510	29	9909	498
+Wolfpen Turvy	Jr3	305	Feb	163	9	8804	464

$BRADLEY, HELEN SEARS, WOLFPEN FARM, SOUTHBORO, MASS. ARHT

*+Wolfpen Afterglow	Jr3	305	Jan	61	3	9759	512
*+Wolfpen Angelina	Sr3	305	Dec	236	15	7964	435
+Wolfpen Desire	Sr3	305	Jan	177	10	7394	358
+Wolfpen Esme	Jr3	305	Jan	607	33	7595	354
+Wolfpen Nadine	Sr2	160	Feb	497	29	3641	214
*+Wolfpen Snowdrop	Jr4	262	Feb	886	37	11313	486

BRADSHAW, J. H., JR., PARTRIDGE HALL FARM, LAHASKA, PA. ARHT

*+Antietam Jasmine	7	30	Feb	1078	48	1123	50
s. Antietam Vagabond		d. Thornton's Jewel					
*+Felicity Echo's Gipsy	6	44	Feb	1378	63	2064	95
s. Vagabond's Echo		d. Ashland Sequel Gift					
¶Partridge C. Chickadee	Jr2	108	Feb	994	49	3981	183
*+Partridge C. Jingler	Jr3	82	Feb	1046	50	3298	156
s. Fairlawn Hornet's Corporal		d. Antietam Jasmine					
*+Partridge C. Killdeer	Jr3	30	Feb	1122	55	1192	58
s. Fairlawn Hornet's Corporal		d. Ridgewood Booster's Lassie					
+Partridge C. Lady-Bird	Jr2	59	Feb	1039	47	2157	100
s. Fairlawn Hornet's Corporal		d. Partridge Wilkie's Lark					
+Partridge C. Linnet	Jr2	57	Feb	928	34	1747	67
s. Fairlawn Hornet's Corporal		d. Partridge E. Lintie					
+Partridge C. Moon-Swallow	Jr2	158	Feb	582	32	4093	190
+Partridge C. Scolder	Jr2	124	Feb	723	38	3534	165
*+Partridge E. Egret	Jr4	50	Feb	1119	45	1992	86
s. Vagabond's Echo		d. Ridgewood Emma					
Partridge E. Pipit	Jr2	325	Feb	744	36	10735	476
*+Partridge K. H. Bunty	Jr3	31	Feb	1115	54	1227	59
s. Hominy Hill King's Heir		d. Partridge Dewey's Bunting					
¶Partridge K. H. Dipper	Jr2	210	Feb	640	32	5284	249
¶Partridge K. H. Molly-Hawk	Jr2	295	Feb	808	41	11107	508
+Partridge K. H. Robin	Jr2	82	Feb	658	33	2069	104
s. Hominy Hill King's Heir		d. Ruthie of Partridge Hall					
¶Partridge K. H. Shoveller	Jr2	191	Feb	498	27	4929	244
Partridge K. H. Skylark	Jr2	365	Jan	124	7	9673	516
¶Partridge K. H. Whip-Poor-Will	Jr2	189	Feb	748	35	6277	262
*+Partridge Monarch's Chat	Jr4	98	Feb	1374	67	4820	242
*+Partridge Monarch's Finch	Jr4	124	Feb	1019	54	5219	258

BRIGGS, MERVIN C. & SONS, FAIRHOLM DAIRY, PORTSMOUTH, R. I.

*Dorothy of Van Kleeck Farm	9	152	Feb	905	39	6306	269
¶Fairholm's Senator's Coronet	Sr2	181	Feb	920	43	6575	290

$BRIGHTON FARMS, LINWOOD, N. J. ARHT

+Brighton Farms Cybele	Jr2	179	Feb	663	31	4883	219
+Brighton Farms Lawrie	Jr2	305	Dec	603	36	8478	447
+Brighton Farms Maxima	Jr2	273	Feb	548	25	6195	267
+Brighton Farms Minerva	Jr2	161	Feb	733	34	4995	223
+Brighton Farms Miranda	Jr2	157	Feb	711	39	4497	231
+Brighton Farms Moneta	Jr2	262	Feb	592	35	6148	321
+Brighton Farms Olbia	Jr2	129	Feb	705	31	3560	154
+Brighton Farms Sindoro	Jr2	163	Feb	883	46	4980	229
+Brighton Farms Sofrano	Sr2	84	Feb	1080	46	3399	162
s. Brighton Farm's Baron		d. McDonald Farms Imo					
+Brighton Farms Trimabilis	Jr2	289	Jan	696	39	8351	426

BROWN, MARTIN A., BEAVER BROOK FARM, WILMINGTON, VT. ARHT

*+Brown's Bambi	Sr4	71	Feb	1171	49	3103	130
s. Fairlawn H. Hustler		d. Phillips F. Cornelia					
¶Brown's Beaver Brook Dainty	Jr2	53	Feb	1350	57	2335	100
s. Green Meads Phylliston		d. Brown's H. Ballerina					
¶Brown's Beaver Brook Dairymaid	Sr2	138	Feb	1087	54	5683	259
+Brown's Beaver Brook Darlene	Jr2	178	Feb	822	39	5471	234
¶Brown's Beaver Brook Debutante	Jr2	277	Feb	753	36	8876	406
¶Brown's Beaver Brook Delores	Jr2	186	Feb	1027	50	7826	346
+Brown's Beaver Brook Desire	Jr2	53	Feb	993	42	1787	76
s. Queen Meads Phylliston		d. Brown's Artilda					
+Brown's Beaver Brook Doris	Jr2	181	Feb	721	34	5005	223
¶Brown's Beaver Brook Dove	Jr2	240	Feb	960	48	9158	434
*¶Brown's Bounty	Jr3	305	Feb	774	39	11952	565
*+Brown's Caroline	Sr3	109	Feb	1153	62	4968	241
s. Fairlawn H. Hustler		d. Phillips P. Hazel					
¶Brown's Catherine	Sr2	305	Jan	104	5	10100	512
*¶Edenvale Janet	6	305	Mar	35	1	13213	599
¶Five Star Caroline	Sr2	53	Feb	1177	54	2165	101
s. Charlescote Broadcaster		d. Kadockadee Princess May					
*¶Phillips F. Irene	8	305	Feb	530	27	14581	673
*¶Phillips F. P. Barbara	8	158	Feb	1576	71	9252	404

BROWN RANCH, CAPITOLA, CALIF.

Santa Cruz Hannibal's Joyce	Jr4	365	Dec	63	3	9875	505
Santa Cruz Hannibal's Ronnie	Jr4	365	Dec	170	11	8815	493
Santa Cruz Levity's Denise	#Sr3	335	Dec	660	34	10579	508
Santa Cruz Levity's Lily	#Sr3	356	Dec	693	38	11453	537
Santa Cruz Select's Delightful	#7	346	Dec	622	33	12735	548

$BROWN, S. E., BROWN FARM, WEST SWANZEY, N. H.

+Cybatina Babs	Jr2	158	Feb	831	41	5251	266
+Cybatina Etta	7	59	Feb	1619	79	3227	155
s. Royal Clovelly's Jester		d. Broadmead's Etta					
+Cybatina Fay	Jr2	114	Feb	901	37	3745	151
s. High Mowing Diamond Trubie		d. Prosit's Fashion					
+Cybatina Mimi	Jr2	303	Jan	628	32	7907	368
+Cybatina Ninny	Sr2	73	Feb	1187	55	3024	134
s. High Mowing Diamond Trubie		d. Cybatina Nanette					
+Cybatina Paula	Jr2	163	Feb	1014	39	5595	231
+Cybatina Velma	Jr2	161	Feb	888	39	4945	221
*+Holly Farm Prissie	9	43	Feb	1506	56	2186	91
s. Prospect of Ware		d. Holly Farm Purity					
Ketchen's Lady Hope	Sr4	365	Jan	961	49	17349	766

BUSH, ALVIN R., WYNO FARMS, MUNCY, PA. ARHT

Douglaston Baroness Marjory	6	302	Feb	877	44	13825	646
+Riverview General's Mamie	Jr2	305	Jan	335	21	8439	487
+Riverview General's Melba	Jr3	305	Jan	603	38	9223	515
¶Spring Knoll Baron's Jess	Jr4	64	Feb	1266	57	2909	130
s. Douglaston Baron Forbes		d. Spring Knoll Jessica					
¶Spring Knoll Baron's Mary	6	32	Feb	1021	47	1166	54
s. Douglaston Baron Forbes		d. Eagle Nest Mary Lou					
Spring Knoll Baron's Miss	5	180	Feb	1048	48	7844	336
¶Spring Knoll Baron's Ruby	Sr4	65	Feb	1561	63	3499	145
s. Douglaston Baron Forbes		d. Spring Knoll Rowanne					
*¶Spring Knoll Ideal's Thelma	6	39	Feb	1665	79	2238	106
s. McDonald Farms Ideal		d. McDonald Farms Gardenia					
¶Wyno Beau's Celeste	Jr2	89	Feb	1227	53	3998	170
s. Coldspring's Hardwick's Beau		d. Wyno's Celia					
*Wyno Beau's Clymax	Sr4	148	Feb	1198	66	7291	359
*¶Wyno Beau's Dora	Sr3	112	Feb	1002	48	4950	256
s. Coldspring's Hardwick's Beau		d. Riveredge Valdor's Doreen					
Wyno Beau's Rosalee	Sr2	322	Feb	743	49	11730	667

Wyno Beau's Rosemary	Jr2	266	Feb	822	37	9416	427
¶Wyno Saint's Bania	Jr2	143	Feb	1094	55	5851	288
Wyno Saint's Bell	Jr2	365	Feb	433	22	11983	598
Wyno Saint's Crystal	Jr2	289	Feb	858	42	10432	558
Wyno Saint's Cynthia	Jr2	169	Feb	989	52	6328	310
¶Wyno Saint's Elsa	Jr2	39	Feb	1121	47	1496	63
s. Wyno Beau's Saint		d. Elsie of Fern Spring Farm					
Wyno's Merry Maid	Sr2	280	Feb	800	41	9831	458
*Wyno's Myth	Jr4	171	Feb	992	46	7240	325

CAMP, EDITH CLAY, HOLLIKNOLL FARM, FRANKLIN, VA. ARHT

*Holliknoll Maxprince Viola	Sr3	365	Dec	107	7	11785	705

CAMP, LEON CLAY, HOLLIKNOLL FARM, FRANKLIN, VA. ARHT

¶Holliknoll Conqueror Dimple	Jr2	160	Jan	907	42	4967	215
¶Holliknoll Majesty Pet	Jr2	283	Jan	896	50	9527	481

CAMP, W. M., HOLLIKNOLL FARM, FRANKLIN, VA. ARHT

*¶Arlo Golden Hattie	6	133	Jan	1188	49	5644	232
*Arlo Golden Rose	5	365	Jan	267	13	14126	617
*Bournedale Maxim's Nellie	7	365	Dec	828	44	14320	730
*¶Cesor Inheritance Jeanine	5	100	Jan	1392	71	4677	228
Delwake Norma	Sr4	184	Jan	1507	65	9584	397
*¶Dinsmore Noble Dimple	Sr4	204	Jan	1191	52	9009	365
*¶Hamilton County Maxim May	Sr4	259	Jan	639	38	7722	446
¶Holliknoll Butterfat Queen	Jr2	81	Jan	1115	51	3083	135
s. Holliknoll No Max King		d. Holliknoll Maxim Gana					
*¶Holliknoll Holly Girl	7	305	Jul	498	20	11310	468
¶Holliknoll Majesty HaHa	Jr2	292	Dec	668	40	9128	488
*¶Holliknoll Majesty Princess	Jr3	159	Jan	838	44	5590	273
*Holliknoll Maxim Cissy	5	365	Jan	346	21	14411	748
*¶Holliknoll Maxim Janice	Sr4	80	Jan	1134	49	3179	139
s. Quail Roost Rose Maxim		d. Cesor Elliton's Lassie					
¶Holliknoll Maxim Lady	Jr4	275	Dec	957	50	10644	502
*¶Holliknoll Maxim Marie	5	302	Jan	929	48	11271	580
*¶Holliknoll Maxim Marjorie	5	275	Dec	712	35	10165	501
*¶Holliknoll Maxim Starling	Sr4	78	Jan	1019	46	2898	128
s. Quail Roost Rose Maxim		d. Rockingham Charming Star					
¶Holliknoll Noble Alberta	Jr2	100	Jan	1053	51	3453	156
¶Holliknoll Nomax Memoir	Jr2	120	Jan	1397	56	5298	208
¶Holliknoll Raymost Primrose	Sr2	100	Jan	1129	57	3811	182
*¶Holliknoll Royal Virginia	6	98	Jan	1215	63	3930	196
¶Namreg King's Estella	Sr2	62	Jan	1091	49	2245	114
s. Namreg Coronation King		d. Rycklaver Estelle					
Pine Manor Charmaine	7	345	Jan	751	46	12229	636
*¶Rosewald Max's Melba	6	133	Jan	1423	71	6879	348

CAMP, W. M., JR., HOLLIKNOLL FARM, FRANKLIN, VA. ARHT

¶Holliknoll Majesty Charlotte	Jr2	283	Jan	673	41	7824	423
¶Holliknoll Majesty Jean	Sr2	283	Jan	657	42	7556	451
¶Holliknoll Vagabond Faithful	Sr2	217	Jan	997	48	7796	352

$CAMPBELL, J. A., OAK PARK GUERNSEY FARM, AMITY, OREGON. ARHT

+Oak Park's Actor's Bunny	Sr2	101	Feb	625	28	2449	118
+Oak Park's Actor's Joyce	Sr2	94	Feb	844	38	2940	138
+Oak Park's Actor's Promise	Jr2	138	Feb	464	21	2690	124
Oak Park's Flora	#Sr2	364	Dec	43	2	6217	300
+Oak Park's Premier Diana	Sr2	112	Feb	843	36	3209	157
s. May Valor's Premier		d. Oak Park's Minnie Bell					

$CARR, JAMES M., ABBELEA FARM, LITTLE VALLEY, N. Y. ARHT

*+Abbelea Farms Majestic Fern	Sr3	106	Feb	900	44	4438	215
s. Franchester Major Ace		d. Lane Folly of Morton Heights					
*+Abbelea Farms Majestic Flurine	Sr4	100	Feb	1046	51	3766	199
s. Franchester Major Ace		d. Fluvilla of Morton Heights 3d					
+Abbelea Farms Majestic Frolett	Jr3	53	Feb	1037	43	1989	82
s. Franchester Major Ace		d. Grand View Valiant's Frolic					
+Abbelea Farms Majestic Hopeful	Jr2	88	Feb	1050	46	3291	139
s. Franchester Major Ace		d. Maple Border Lewis' Hope					
+Abbelea Farms Majestic Roxie	Sr2	297	Feb	507	31	8772	458
+Abbelea Farms Valiant Lila	Jr2	202	Feb	800	43	7596	395
*+Grand View Valiant's Frolic	8	28	Feb	1436	63		
s. Tarbell Farms Peerless Valiant		d. Grand View Yeoman's Mary Ann					
+Helmhurst Cornflower	Sr3	229	Feb	479	23	6121	274
+Heweshurst Peerless Adele	Sr2	128	Feb	577	33	3487	207
*+Heweshurst Steadfast Labell	8	82	Feb	984	55	3239	178
s. Madrey Farm Steadfast		d. Heweshurst Princess Labell					
+Loyalist Juda	Sr2	245	Feb	570	29	5509	273
+Nodrog Alberta	Jr2	155	Feb	476	31	3194	192
*+Valiant's Corrine	Sr4	114	Feb	975	45	4964	232
s. Churn Creek's Royal Valiant		d. Calculator's Corrine					

CHAMBERS, A. H., MAPLE LANE FARMS, KINGSTON, N. Y.

¶Maple Lane Designer's Fay	Jr3	289	Feb	707	37	9991	488
¶Maple Lane Frolic's Graceful	Sr3	59	Feb	1147	49	2536	109
s. Maple Lane Topsy's Frolic		d. Maple Lane Designer's Gardenia					
¶Maple Lane Frolic's Lucelia	Sr2	305	Dec	582	31	10744	553
¶Maple Lane Newsboy's Eva	Jr2	109	Feb	883	50	3879	211
s. Langwater Newsboy		d. Maple Lane Africander's Eva					
¶Maple Lane Newsboy's Louise	Jr2	181	Feb	734	45	5687	303
Maple Lane Princess Emila	5	120	Feb	944	49	4581	238
s. Madrey Farm Victory's Prince		d. Beechford's Emilee					
¶Maple Lane Sheik's Beatrice	Jr2	261	Feb	721	45	8890	479

$CHEEK, NEWMAN, STATION CAMP FARM, HENDERSONVILLE, TENN.

*+Maple Grove Penelope	5	74	Feb	1295	62	3351	158
s. Klondike Patrician		d. Bonnie of Mansfield Acres					
+Station Camp Cordelia	Sr3	112	Feb	910	48	4003	186
+Station Camp Roberta	Jr3	108	Feb	896	48	4046	207
+Station Camp's Clovita	Sr2	120	Feb	893	46	4001	189
*+Station Camp's Fawn	6	135	Feb	975	47	5497	262
*+Station Camp's Penny's Carla	Sr4	66	Jan	1228	65	2775	138
s. Station Camp's Commando		d. Station Camp's Mina's Penny					
+Station Camp V. Twilight	Jr2	59	Feb	960	45	2005	93
s. Fairlawn Performer's Valiant		d. Glen Echo's Forget-Me-Not					

$CHRISTAL, HENRY I., HANOVER HILL FARM, YORKTOWN HEIGHTS, N. Y. ARHT

+Hanover Hill Clovia	Sr2	300	Feb	521	26	8689	377
*+Hanover Hill Gay Girl	Jr3	117	Feb	1145	44	4884	205
s. Hanover Hill C Jupiter		d. Bethany Favor's Hollara					
*+Hanover Hill Goldie	Sr3	142	Feb	898	46	5341	260
+Hanover Hill Hildred	Sr2	127	Feb	876	43	4462	215
s. Hanover Hill C Jupiter		d. McDonald Farms Hildred					
*+Hanover Hill J. Belle	Sr4	104	Feb	806	45	3650	186
s. McDonald Farms Jason		d. Rose-Ann Butterfat's Isabel					
+Hanover Hill J. Betty	Jr2	287	Feb	379	21	5775	313
*+Hanover Hill J. Majesty	Sr3	211	Feb	821	41	7088	352
*+Hanover Hill J. Patsy	Sr3	286	Dec	363	22	7062	335
+Hanover Hill Julea	Jr2	294	Feb	566	33	7385	385
*+Hanover Hill Jupiter's Proson	Jr3	151	Feb	636	30	4623	225
+Hanover Hill Juvalene	Sr2	120	Feb	935	41	3969	171
s. Hanover Hill C Jupiter		d. Victor's Valencia					
+Hanover Hill J. Valencia	Jr3	272	Dec	424	27	7292	396
+Hanover Hill Mandy	Jr2	89	Feb	980	45	3129	146
s. Hickrill Chief Katonah		d. Hickrill Garden Miranda					
+Hanover Hill Sun Glow	Jr2	299	Feb	363	19	6279	299
*+Hanover Hill White Clover	Sr3	305	Jan	292	16	7985	382
*+Maple Lawn's Chief Laurel	Jr4	57	Feb	1120	48	2350	102
s. Maple Lawn's Chief Carib		d. Maple Lawn's Lorna					
+Midview Royal's Violetta	Sr2	304	Feb	334	20	6763	371

$CLARK, WILLIAM C., QUARRY VALLEY FARMS, LAHASKA, PA. ARHT

+Quarry Valley Phil's Ammie	Jr2	80	Jan	885	36	2453	110
+Quarry Valley Phil's Suma	Jr2	131	Feb	693	30	3633	157
*+Quarry Valley's Angel	Jr4	229	Feb	410	23	5806	302
+Quarry Valley's Lad's Amethyst	Jr2	163	Feb	486	24	3183	153
+Quarry Valley's Lad's Bamba	Sr2	167	Feb	474	28	3159	162
*+Quarry Valley's L. Aquamarine	Sr4	113	Feb	794	40	3532	173
*+Quarry Valley's Lena	Jr4	201	Feb	573	35	5144	304
*+Quarry Valley's L. Pretty	Sr4	28	Feb	1105	59		
s. Riegeldale King's Lad		d. Quarry Valley's Prevue					
*+Quarry Valley's M. Amber	7	113	Feb	1169	57	5338	267
*+Quarry Valley's M. Lazuli	5	96	Feb	789	45	2986	169
*+Quarry Valley's Monitor's Jade	5	305	Feb	191	11	9741	474
+Quarry Valley's Phil's Amber	Jr2	82	Feb	906	41	2838	139
s. Flying Horse Royal's Phil		d. Quarry Valley's M. Amber					
*+Quarry Valley's Phil's Bobby	Sr2	149	Feb	715	38	4896	232
*+Quarry Valley's Snooks	Sr4	208	Feb	574	32	5065	264
*+Quarry Valley's Son's Christy	Sr3	59	Feb	853	37	1933	90
s. Bethany Royal Son		d. Quarry Valley's Chrystal					
+Quarry Valley's Son's Jane	Jr3	110	Jan	645	29	3143	139
+Quarry Valley's Son's Pansey	Sr2	164	Feb	480	21	3462	160
+Quarry Valley's Son's Peg	Sr2	267	Feb	491	28	6778	334
*+Quarry Valley's Son's Sue	Jr3	305	Jan	535	32	11246	569

$CLARK, WILLIAM C., MR. & MRS., QUARRY VALLEY FARMS, LAHASKA, PA. ARHT

*+Quarry Valley Lad's Blenda	7	106	Feb	938	40	3804	179
*+Quarry Valley's Maybe	Sr4	186	Feb	680	35	5582	269
*+Quarry Valley's Son's Blenda	Jr3	54	Feb	969	51	1894	92
s. Bethany Royal Son		d. Quarry Valley Lad's Blenda					

$CLEMENTE, ANTHONY, MANNINGTON CREEK FARMS, SALEM, N. J.

*+Mannington Creek Corona	6	305	Dec	12		9986	467
+Mannington Creek Creole	Sr3	305	Dec	309	16	7284	332
+Mannington Creek Lola	Jr2	291	Feb	675	32	8486	373
*+Mannington Creek Paula	Sr3	36	Feb	1128	46	1438	59
s. Langvalley Patriarch		d. Mannington Creek Pauline					
+Mannington Creek Princess	Jr2	268	Jan	760	38	7741	375
*+Mannington Creek Prudence	Sr3	44	Feb	1004	43	1602	68
s. Langvalley Patriarch		d. Mannington Creek Primrose					
+Mannington Creek Royal Ruby	Sr3	305	Jan	89	4	7149	354
+Mannington Creek Starlight	Jr2	74	Feb	908	43	2513	121
s. Langvalley Patriarch		d. Two Star Lena of Maulton					

CLINE, D. L., CARTERSVILLE, GA. ARHT

Riegeldale Ben's Dassel	Jr2	365	Nov	365	23	9370	506

$COCHARD, C. C., HOOSIER HEART FARM, GREENFIELD, IND. ARHT

*+Hoosier Heart B Becky	Sr3	149	Feb	682	34	4611	223
*+Hoosier Heart B Faith	Sr3	227	Feb	512	31	6095	323
+Hoosier Heart B Hera	Sr2	232	Feb	499	26	5171	244
+Hoosier Heart B Pat	Sr2	76	Feb	898	52	2609	137
s. Graceland Hoosier Bomber		d. Hoosier Heart Patsy					
+Hoosier Heart B. Quantity	Sr2	225	Feb	634	33	6215	271
Hoosier Heart Donita	Jr3	282	Feb	612	34	7881	413
*+Hoosier Heart Peach	5	127	Feb	813	49	4181	258
*+Hoosier Heart Quench	5	203	Feb	576	33	6084	273
*Hoosier Heart W. Becky	Jr4	361	Feb	451	24	11571	630
+Hoosier Heart W Fonita	Jr2	203	Feb	440	31	4655	260
+Levity Ace's Dora	Jr2	233	Feb	492	30	5431	256
*+McDonald Farms S. Jula	7	222	Feb	595	36	7101	352

$COCHARD, CHARLES D., HOOSIER HEART FARM, GREENFIELD, IND. ARHT

+Hoosier Heart W Alice	Jr3	177	Feb	593	35	5085	252

COE, CLYDE L., MO-LA-JAC FARMS, DOTHAN, ALA. ARHT

¶Belmont View Ned's Clarabelle	Sr2	115	Feb	770	41	3535	188
s. Quail Roost King Ned		d. Belmont View Noble					
¶Ben-Bow AbAC. Heidi	Sr2	164	Feb	516	30	3995	199
¶Gold Branch AG Viola Queen	10	212	Feb	844	33	8116	330
¶Gold Branch MAD Ranger's Iris	7	120	Feb	1015	40	4867	163
s. Gold Branch R. Master		d. Gold Branch AD Ranger's Iris					
¶Hamilton County Maxim Charla	Sr2	120	Feb	944	55	4171	222
s. Quail Roost Choice Maxim		d. Farragut's Ace's Charlotte					
¶Mo-La-Jac Benedict's Amelia	Sr3	143	Feb	899	45	5549	245
¶Mo-La-Jac Benedict's Carol	Jr4	31	Feb	1094	48	1165	51
s. Riegeldale Conqueror's Benedict		d. Mo-La-Jac Noble Carolyn					
¶Mo-La-Jac Benedict's Mary	Sr3	72	Feb	1291	61	3264	155
s. Riegeldale Conqueror Benedict		d. Mary Ann of Myrtledale					
**Mo-La-Jac Ben's Adine	5	181	Feb	847	43	6367	308
¶Mo-La-Jac Ben's Alma	Sr2	252	Feb	705	35	8214	413

¶Mo-La-Jac Ben's Annie	5	135	Feb	1099	52	5907	283
*¶Mo-La-Jac Ben's Helen	6	187	Feb	834	37	6989	312
*¶Mo-La-Jac Ben's Ida	6	51	Feb	1187	47	1990	80
s. Renable Benjamin's Rex		d. Westmooreland Ida					
¶Mo-La-Jac Ben's Rolina	Sr4	189	Feb	560	29	5301	304
*¶Mo-La-Jac Noble Flora	7	38	Jan	1153	60	1380	73
s. Willowood Maxim's Noble Maxim		d. Riegeldale Viking Fortress					
*¶Mo-La-Jac Noble Hattie	7	94	Feb	997	51	3538	180
s. Willowood Maxim's Noble Maxim		d. Mo-La-Jac King's Hattie					
*¶Mo-La-Jac Noble Susan	7	110	Feb	962	44	4056	178
s. Willowood Maxim's Noble Maxim		d. Mar-Jons Shug					
¶Mo-La-Jac Virginian's Amy	Sr3	268	Feb	567	36	8711	455
¶Mo-La-Jac Virginian's Anna	5	82	Feb	1174	55	3646	168
s. Riegeldale Emory's Virginian		d. Mo-La-Jac Noble Anna					
¶Mo-La-Jac Virginian's Carolina	Sr2	204	Feb	781	45	6666	365
¶Mo-La-Jac Virginian's Clara	Jr4	217	Feb	610	35	7137	382
¶Mo-La-Jac Virginian's Daisy	Sr3	305	Mar	25	1	11117	570
¶Mo-La-Jac Virginian's Esther	Sr2	98	Feb	876	44	3455	163
s. Riegeldale Emory's Virginian		d. Mo-La-Jac Ben's Electra					
¶Mo-La-Jac Virginian's Eve	Jr4	236	Feb	696	38	8012	398
¶Mo-La-Jac Virginian's Fay	Jr4	201	Feb	534	29	5677	285
¶Mo-La-Jac Virginian's Fortune	Sr3	37	Feb	1140	46	1453	58
s. Riegeldale Emory's Virginian		d. Mo-La-Jac Ben's Fortune					
¶Mo-La-Jac Virginian's Hester	Sr4	75	Feb	1144	59	3065	175
s. Riegeldale Emory's Virginian		d. Mo-La-Jac Noble Hazel					
¶Mo-La-Jac Virginian's Ida	Sr2	220	Feb	822	47	7780	390
¶Mo-La-Jac Virginian's Melody	Jr3	56	Feb	968	50	1867	96
s. Riegeldale Emory's Virginian		d. Mo-La-Jac Ben's Mary					
¶Riegeldale Princess Raina	Sr2	158	Feb	831	48	5272	278

COE, LAMAR M., MO-LA-JAC FARMS, DOTHAN, ALA. ARHT

¶Mo-La-Jac Ben's Diana	5	181	Feb	723	31	5964	228
¶Mo-La-Jac Ben's Heroine	Sr2	199	Feb	665	44	6269	358
¶Mo-La-Jac Ben's Iris	5	226	Feb	827	41	9113	435
¶Mo-La-Jac Ruth Iris	Jr3	279	Feb	778	39	9980	479
Mo-La-Jac Virginian's Coral	Sr2	334	Feb	825	49	11811	606
Mo-La-Jac Virginian's Julia	Sr2	315	Feb	813	39	11099	528
¶Mo-La-Jac Virginian's Martha	Sr2	40	Feb	964	42	1327	58
s. Riegeldale Emory's Virginian		d. Mo-La-Jac Rex's Mary					

$COKER'S PEDIGREED SEED COMPANY, HARTSVILLE, S. C. ARHT

+Coker Anthony's Calender	Sr2	191	Jan	849	45	5361	255
+Coker Anthony's Carnation	Sr2	184	Jan	838	43	5377	237
+Coker Anthony's Helen	Jr2	197	Jan	830	47	5753	292
+Coker Anthony's Hilda	Jr2	73	Jan	1319	56	3009	136
s. Riegeldale McK Anthony		d. Burch D. Day Hilda					
+Coker Anthony's Itchen	Jr2	60	Jan	920	42	1688	80
s. Riegeldale McK Anthony		d. Lendolure Ruth Julip					
+Coker Anthony's Vivian	Jr2	119	Jan	968	50	3696	172
Coker Butterfat Anita	Jr2	365	Dec	374	23	8492	445
+Coker Butterfat Bess	Jr2	87	Jan	862	43	2421	105
s. Coker King William		d. Coker Maxim's Countess					
+Coker Butterfat Count's Sweet	Jr2	72	Jan	1126	54	2617	125
s. Coker Butterfat Count		d. Coker Emory's Glory					
+Coker Butterfat Frances	Jr2	73	Jan	1033	48	2462	118
s. Coker King William		d. Coker Maxim's Francine					
+Coker Butterfat Laura	Jr2	123	Jan	619	36	2584	143
+Coker King's Annie	Jr2	44	Oct	775	35	1184	54
s. Gardenville King's Watchful		d. Coker Silver King Ann					
+Coker King's Charlotte	Jr2	137	Jan	864	41	4098	177
+Coker King's Fairy	Sr2	170	Jan	886	48	5518	270
+Coker King's Helen Gould	Jr2	197	Jan	573	32	4737	231
+Coker King's Jessie	Jr3	67	Jan	1278	61	2623	137
s. Gardenville King's Watchful		d. Brittony Silver Jessica					
+Coker King's Miriam	Jr2	235	Jan	813	44	7031	337
+Coker King's Penny	Jr2	161	Jan	900	47	5096	242
+Coker King's Polly	Sr2	75	Jan	1384	58	3194	142
s. Gardenville King's Watchful		d. Grassview Maximost Bright Star					
+Coker Maxim Clair	Sr2	197	Jan	701	40	5038	268
+Coker Mck Connie	Jr4	38	Jan	1360	70	1614	84
s. Riegeldale Mck Anthony		d. Edisto Farm's Cottie					
*+Coker Mck Princess Pat	Jr4	30	Jan	1414	62		
s. Riegeldale Mck Anthony		d. Clyburn Emma's Julia					
+Coker Mck Queen	#Jr3	299	Aug	120	7	8265	398
*+Coker Mck Queen	Jr4	71	Jan	1252	53	3021	119
s. Riegeldale McK Anthony		d. Coker Silver Duchess					
+Sowell King's Radiant Maid	Sr3	95	Jan	1222	58	4020	181
+Sowell Maxim Silver Maid	Jr4	184	Jan	723	47	4787	274

CONNECTICUT, UNIVERSITY OF, STORRS, CONN.

+Brevity Betty Storrs	Jr2	305	Jan	102	6	7132	335
*+Cassie Cerise Storrs	#8	302	Sep	403	19	11028	472
*+Clarice Coral Storrs	9	191	Feb	644	29	6122	278
*+Gardenville Donna Lotus	5	228	Feb	522	28	6031	289
*+Golden Harvest Honey	#Jr4	300	Sep	448	23	8760	401
*+Langstoon Ornament's Flora	#7	255	Jan	213	12	7336	341
+Merry Melody Storrs	Jr2	305	Jan	32	2	6961	357
*+Wychmere Clarette	6	305	Jan	130	7	10300	537

$COOPER, ALICE E., "THE COOPER HOMESTEAD," TOWNSEND, MASS. ARHT

*Chedco Wave	Jr4	212	Jan	455	30	5297	271
+Cooper's Bonnie	Sr2	33	Feb	893	43	1043	50
s. Splitsilk's Delight		d. Laurel Beth					
+Cooper's Helena May	Jr4	163	Jan	436	18	3603	161
+Cooper's Homestead Glory	Jr2	305	Feb	498	27	7953	414
+Cooper's Homestead Mary	Jr2	221	Jan	645	28	5359	240
+Cooper's Peggy	Jr2	85	Jan	581	25	1749	75
+Dik's Brenda	Jr4	120	Feb	721	32	3401	154

COOPER, E. G. & J. C., CENTURY ASH FARM, JOHNSTON, R. I. ARHT

¶Maple Lawn Starlight	Sr2	305	Dec	301	16	10082	477
+Sunnyfields Dremita	Jr4	184	Jan	792	31	5387	205
+Twinwing Lady Joanne	Sr3	138	Jan	685	39	3593	175

$COSKERY, EUGENE C., JR., THE COSKERY GUERNSEY FARMS, CENTER VALLEY, PA. ARHT

*+Coskery's Blessing	7	305	Jan	372	22	10210	535
*+Coskery's Camilla	6	184	Feb	672	34	6628	333
*+Coskery's Campbell	7	177	Feb	633	26	5597	214
*+Coskery's Dairymaid	5	214	Feb	715	34	7127	328
*+Coskery's Day	6	166	Feb	674	30	5119	215
*+Coskery's Emerald	Sr4	305	Jan	385	19	9251	450
*+Coskery's Fairy	Jr3	305	Feb	325	15	9241	425
*+Coskery's Florence	Sr4	186	Feb	585	24	5815	249
+Coskery's Gail	Jr3	247	Feb	884	44	8684	433
*+Coskery's Geneva	Jr3	226	Feb	698	40	7126	383
*+Coskery's Glory	Jr3	189	Feb	754	36	7407	339
+Coskery's Goddess	Jr2	305	Feb	126	6	8610	401
*+Coskery's Grace	Jr3	169	Feb	858	40	6202	288
*+Coskery's Green	Jr3	288	Feb	529	32	8256	436
+Coskery's Greta	Sr2	305	Feb	276	16	9753	478
+Coskery's Hannah	Jr2	305	Feb	229	12	8831	416
+Coskery's Harp	Jr2	282	Feb	506	30	6440	348
+Coskery's Hattie	Jr2	213	Feb	702	36	6224	323
+Coskery's Hazel	Sr2	200	Feb	375	20	3781	192
+Coskery's Helen	Sr2	163	Feb	766	28	5129	211
+Coskery's Highnote	Jr2	43	Feb	1004	42	1410	59
s. Flying Horse Bandleader		d. Coskery's Emerald					
+Coskery's Honey	Jr2	305	Feb	70	3	6678	301
+Coskery's Honora	Jr2	305	Feb	399	23	6048	316
+Coskery's Hornpipe	Jr2	175	Feb	682	36	4667	240
*+Farm School Victoria June	7	305	Feb	166	8	9826	468

COSLETT, E. W., PAXON HOLLOW FARM, MEDIA, PA.

¶Ben Tulloch Agora Bel	Jr2	179	Feb	839	52	5592	306
*¶Carmine Clarice Storrs	Jr4	302	Feb	930	57	12574	629
¶Coldspring's Noble's Dimple	Jr2	173	Feb	989	51	6510	311
*¶Cosquay's Country Maid	Jr4	90	Feb	1533	74	5186	236
s. Coldspring's Romulus Comet		d. Cosquay's Cleo					
¶Darlene of Sun-lite Farm	5	125	Feb	1075	65	5582	269
*¶Forges New Year Bell	Sr3	77	Feb	1559	61	4515	169
s. Rosewald Bell Boy		d. Forges Royal Lady					
*¶Mt. Ephraim Comet's Bessie	Jr4	305	Feb	192	10	12474	609
¶Paxon Hollow Her Charity	Jr2	195	Feb	873	49	6446	298
*+Yellow Creek King's Lady	5	277	Feb	676	43	10495	594

COSLETT, E. W. & H. W., PAXON HOLLOW FARM, MEDIA, PA. ARHT

*Cosquay's Val Jean	8	344	Feb	767	43	16495	761
¶Paxon Hollow Her Charm	Jr2	277	Feb	765	47	9982	505

$CUSHNER, W. E., WECCO ACRES, STILLWATER, MINN. ARHT

*+Darlene's Predictatwo	6	229	Feb	363	19	5331	265
*+Royal's Mary of Village View	8	291	Jan	655	34	9859	417
+Wecco Magic's Judy	Jr2	191	Feb	447	28	3691	188
+Wecco Max's Florence	Jr2	191	Feb	345	19	3467	171
+Wecco Maxs Mag	Sr2	134	Feb	518	29	2779	141
+Wecco Maxs Majestic	Jr2	305	Dec	18	1	8612	413
Wecco Maxs May Belle	Jr2	365	Feb	414	25	10538	542
+Wecco Merrymaker's Carmel	Jr2	189	Feb	675	37	5145	235
+Wecco Merrymaker's Pattie	Jr2	132	Feb	1071	51	4971	229
*+Wecco's Carmel	Jr4	302	Feb	459	27	7958	398
*+Wecco's Maggie	Jr4	305	Dec	8		7566	400
+Wecco's Max's Cream Lassie	Sr3	191	Feb	258	15	3266	185
*+Wecco's Max's Nina	Sr3	97	Feb	844	43	3265	157
s. McDonald Farms King Max		d. Wecco's Carmel's Nina					
*+Wecco's May Belle	7	295	Jan	742	43	11192	536
+Wecco Spot's Belle	Jr2	56	Feb	1040	51	2065	108
s. McDonald Farms King Max		d. Wecco's Spot's May Belle					
*+Wecco's Spot's May Belle	5	222	Feb	800	45	7940	401

$DANIEL, CHARLOTTE B., BRANDON FARM, BRANDON, VA. ARHT

+Blenheim Spring's Maxim Faith	Sr2	305	Mar	27	1	9258	458
+Brandon Clara Belle	Jr2	305	Jan	294	18	8514	461
+Brandon Clarine	Sr3	195	Feb	764	42	6139	335
+Brandon Francesca	Jr2	305	Jan	92	4	9229	435
+Brandon's Maxim Thetis	Jr2	273	Feb	681	39	7556	403
+Forest Hills Farm Helga	Sr2	305	Jan	529	29	9365	456
+Holliknoll Maxprince Calendar	Jr3	270	Feb	699	44	8355	472
+Midview Royal's Peg	Jr2	283	Feb	612	35	8242	409
Willowmere Lady Lil	Sr3	365	Jan	365	19	12145	607

$DAVIS, ROBERT S., IDACREST GUERNSEY FARM, KUNA, IDAHO. ARHT

+Goldendale Joyous	Jr2	186	Feb	793	35	5904	248
+Idacrest Regent's Phyleen	Jr2	173	Feb	1166	51	7333	304
Idacrest Regent's Phylila	Jr2	173	Feb	746	39	4764	233
+Idacrest Vick's Maxine	Jr2	305	Sep	245	12	9255	454
*+Idacrest Viking's Anna	#Jr3	302	Sep	663	37	10727	518

$DENNIS, J. M., DENNIS FARM, AMBOY, ILL. ARHT

+Dennis Farm Mischief Idelle	Jr2	113	Feb	981	41	4314	160
+Dennis Farm Mischief June	Jr2	90	Feb	1034	48	3552	154
+Dennis Farm P Lilly	Jr3	72	Feb	1123	52	3083	137
s. McDonald Farms Prediction Boy		d. Supreme Beau's Lady					
*Dennis Farm Prediction Alma	Jr3	259	Feb	717	38	7828	400
+Dennis Farm Prediction Dora	Jr2	126	Feb	736	37	3797	167
*+Dennis Farm Prediction Dorcas	Sr3	34	Feb	1518	72	1804	86
s. McDonald Farms Prediction Boy		d. Bowood Girl's Dora					
*+Dennis Farm Prediction Doris	Jr4	20	Jan	1125	61		
s. McDonald Farms Prediction Boy		d. Supreme Beau's Dorine					
*+Dennis Farm Prediction Jewel	Jr4	57	Feb	1139	46	2530	116
s. McDonald Farms Prediction Boy		d. Warrior's Jenny Wren					
*+Dennis Farm Prediction's Amber	Jr4	211	Feb	757	39	8153	361
*+Dennis Farm Prediction's Jill	Jr4	212	Feb	883	44	8422	394
*+Dennis Farm Prediction's Ora	Jr4	189	Feb	1018	52	8438	414
*+Dennis Farm Prediction's Susan	Jr4	182	Feb	619	30	5561	251
+Dennis Farm Pre Dorothy	Jr3	50	Feb	1297	55	2357	107
s. McDonald Farms Prediction Boy		d. Supreme Beau's Dorine					
Dennis Farm Pre Gail	Jr2	365	Feb	66	3	8932	431
+Dennis Farm Pre Jennifer	Jr2	89	Feb	1012	45	3565	153

DENOW, CHARLES, TITUSVILLE, N. J. ARHT

Delwake Governor's Aurora	Sr2	157	Jan	901	48	4903	251
s. Governor of Coventry		d. Delwake Judy					

DILLARD, D. H., HOMEWOOD FARMS, AGRICOLA, VA. ARHT

¶Belnemus H. Rea	Jr2	180	Feb	733	37	5463	262
*¶Homewood Defiance's Dolly	Sr3	151	Feb	811	41	5771	266

¶Homewood Defiance's Jane	Jr2	168	Feb	615	30	4572	219
¶Homewood Defiance's Pauline	Jr2	143	Feb	748	34	4251	187
¶Homewood Golden Dream	Jr2	53	Feb	996	49	1892	94
s. Homewood Golden Prince		d. Prince Solomon's Dream Girl					
¶Homewood Golden Josephine	Jr2	181	Feb	568	31	4550	238
¶Homewood Golden Kay	Sr2	58	Feb	1065	53	2177	109
s. Homewood Golden Prince		d. Ella's Linda Kay					
¶Homewood Golden Linda	Jr2	181	Feb	572	32	4714	240
¶Homewood Golden Nina	Jr2	24	Feb	673	37		
s. Homewood Golden Prince		d. Homewood Raider's Nina					
¶Homewood Golden Queen	Jr2	198	Feb	630	33	5513	276
¶Homewood Golden Starlet	Jr2	63	Feb	1133	55	2405	117
s. Homewood Golden Prince		d. Homewood Raider's Bright Star					
¶Homewood G. P. Nina	Sr2	181	Feb	668	28	5065	225
¶Homewood Raider's Admirer	Sr2	63	Feb	813	39	1861	89
s. Quail Roost Bright Raider		d. Homewood's Admiration					
¶Homewood Raider's Annabel	Sr2	63	Feb	786	35	1887	85
s. Quail Roost Bright Raider		d. Annabel's Pauline					
¶Homewood Raider's Dolly	Jr2	151	Feb	547	32	3616	196
*¶Homewood Raider's Dream	Sr3	129	Feb	937	51	5190	250
¶Homewood Raider's Ethel	Sr2	187	Feb	662	33	5033	261
¶Homewood Raider's Estell	Sr2	222	Feb	434	28	4607	258
¶Homewood Raider's June	Sr2	299	Feb	740	38	9606	456
¶Homewood Raider's Lily	Jr2	98	Feb	1096	50	4013	183
s. Quail Roost Bright Raider		d. Mocquet's Lily's June Bell					
¶Homewood Raider's Lois Lee	Jr2	202	Feb	682	37	6038	303
¶Homewood Raider's Nina	Jr4	305	Jan	303	19	8564	471
¶Homewood Raider's Pearl	Jr2	305	Jan	461	29	7534	398
¶Homewood Raider's Sequel Sue	Sr2	199	Feb	549	27	5283	244
¶Homewood Raider's Sharon	Jr3	53	Feb	757	36	1529	73
s. Quail Roost Bright Raider		d. Lily's Sharon Frances					
¶Homewood Raider's Suedella	Jr2	305	Jan	384	22	7670	396
¶Homewood Raider's Susana	Jr2	49	Feb	875	42	1422	69
s. Quail Roost Bright Raider		d. Smith's Lucille Susana					
*Marry Ann Frances	7	58	Feb	1712	77	3432	155
s. Alton's Jack Benney		d. Sequel's Marry Sue					

DILLARD, D. H., OAK PARK FARM, MADISON HEIGHTS, VA. ARHT

Oak Park Coronation Sylvia	Jr3	346	Feb	671	38	11364	558
*Oak Park Evelyn	5	45	Nov	1524	62	2193	93
s. Langwater Defiance		d. May King's Prince's Nell					
Oak Park Hazel	Jr3	153	Nov	752	31	4812	197
Oak Park Maxim Caroline	Jr4	348	Feb	504	30	9686	511
Oak Park Maxim Glory	6	340	Feb	429	20	10062	452
Oak Park Noble Empress	5	298	Jan	562	30	9045	469
Oak Park Opaline	Jr3	341	Feb	453	26	9068	475
Oak Park Penny	Jr2	348	Feb	513	30	8799	448
Oak Park Taurine Donna	#7	336	Jan	89	4	7844	371

DUNLOP, JOHN M., ELLERSLIE FARM, COLONIAL HEIGHTS, VA.

*Ellerslie Flora	Jr4	365	Dec	133	6	16723	747
Ellerslie Impelled Barbara	Jr2	184	Dec	666	42	5532	299
Ellerslie Impelled Marie	Jr2	59	Feb	1004	49	2061	100
s. Bayville Maxim Impelled		d. Quail Roost NoMax Marie					
Ellerslie K. P. Anna	Jr2	313	Feb	552	30	9524	465
*¶Ellerslie K. P. Governess	Jr3	280	Feb	534	25	10274	456
¶Ellerslie K. P. Independence	Jr2	159	Feb	470	23	3462	167
*¶Ellerslie K. P. Julia	Jr3	297	Feb	314	16	9126	421
¶Ellerslie K. P. Lovely	Jr2	40	Dec	1437	57	1781	71
s. Klondike Krown Prince		d. Ellerslie Lovely					
Ellerslie K. P. Topsie	#Jr3	362	Dec	1117	54	16346	760
*Ellerslie Merilly	6	365	Jan	153	10	12575	675
*Ellerslie Nancy's Laurel	11	177	Feb	1048	49	8100	365
Ellerslie Phil's Adelaide	Jr2	260	Feb	602	33	7414	361
Ellerslie Phil's Laurie	Sr2	212	Feb	1203	73	9199	454
¶Ellerslie Phil's Winky	Jr2	151	Feb	595	28	3805	179
*Elmington Pre Emma	Sr3	122	Feb	1341	74	6740	344
*Quail Roost NoMax Marie	6	139	Feb	1636	83	8539	392
*Quail Roost Ray Marie	Jr4	340	Feb	984	52	12928	631
*Sheppard Farm's Julia 2d	Sr4	365	Jan	361	22	11375	586

du PONT, JEAN L. A., LISETER FARM, NEWTOWN SQUARE, PA. ARHT

*Liseter Flame's Bonnie	Jr3	240	Jan	1041	56	9798	464
*¶Liseter Flame's Jane	Sr4	237	Jan	1406	67	12244	545
*Liseter Flame's Sunlight	5	271	Jan	1063	58	11510	559
¶Liseter Flame's Ultra Cream	Jr2	244	Jan	927	57	8345	445
*Liseter Noble Corona	Jr3	323	Jan	806	45	11013	544
*Liseter Princess Mayola	Sr3	245	Jan	1127	46	9782	416
Liseter Romulus Joyce	Jr2	333	Jan	928	44	11677	484
*McDonald Farms D. Margo	Sr4	365	Dec	127	8	12817	679

$DYE, J. E., GREAT FALLS, S. C. ARHT

+Prince's Patty Maid	Sr2	54	Jan	1012	50	1704	86
s. Lucky Julius' Prince		d. Sunshine's Lucky Arthur's Lady					

$ELLIOTT, JAMES R., PERKIOMENVILLE, PA. ARHT

+Fashion's Ellen May	Jr2	96	Jan	740	36	2699	119
*+Fashion's Lillian	Jr4	59	Jan	1312	64	2521	128
s. Hill Girt Fashion		d. Prince's Lil of Upson Downs					
+Fashion's Natalie	Sr2	124	Jan	963	46	4039	200
*+Mike's Alice	5	289	Dec	625	39	9284	481
+Prince's Sue	Sr2	275	Dec	958	49	10904	506
*+Romulus' Lively	Sr3	91	Jan	1085	59	3472	194
s. C. F.'s Romulus		d. Corana's Lively of Norwood					
*+Royal Czar's Ellen	Sr4	305	Nov	330	16	9575	456
*+Sterlingold Christine	8	159	Jan	1183	44	7632	277
*+Welcome-In Natalie	15	305	Nov	640	29	11647	521

$ELLIOTT, JAMES R. & DOROTHY F., PERKIOMENVILLE, PA. ARHT

*+Fashion's Charmer	Sr3	94	Jan	1200	66	4108	230
+Fashion's Rossani	Jr4	103	Jan	1332	71	4887	259
+Gay Lad's Lilac	5	214	Jan	636	34	6945	359
+Golden Florena P.	5	103	Jan	1009	52	3778	184

EMERSON, WILLIAM M., LERSON LAWN FARMS, SENNETT, N. Y.

¶Happyholme Regal Hibernia	Sr3	178	Feb	879	49	6658	351
*Tarbell Gallant Margo	Jr3	365	Jan	89	6	12654	633

EMERSON, WILLIAM M. & LILLIAN V., LERSON LAWN FARMS, SENNETT, N. Y.

¶Lerson Lawn Footprint Forstar	Jr2	253	Feb	907	47	9715	442
*¶Lerson Lawn King's Bondie	Sr3	300	Feb	814	48	12713	619
¶Lerson Lawn King's Fay	Sr3	211	Feb	851	40	8289	373
¶Lerson Lawn King's Gala	Jr2	114	Feb	923	49	4314	200
¶Lerson Lawn King's Olga	Jr3	71	Feb	1373	63	3603	178
s. Tarbell Peerless King		d. Caumsett Eastern Olga					
¶Lerson Lawn King's Rose	Sr3	169	Feb	1085	53	7604	351

ENDICOTT, JOHN, "BROOKWOOD," BLOOMFIELD HILLS, MICH.

Brookwood Flirtation	6	365	Jan	175	10	8569	458
Brookwood Lady Frances	Jr4	365	Feb	161	10	9617	525

$ERB, L. W., DAYBREAK FARMS, JEFFERSON, OREGON. ARHT

+Daybreak Diplomat's Petunia	Jr2	41	Feb	899	35	1302	52
s. Wandamere Diplomat		d. Erb Farms Petunia					
+Daybreak Jane	Jr2	183	Feb	546	27	4203	199
+Daybreak Mary	Jr2	107	Feb	839	45	3529	199
s. Chuckanut Peter Pan		d. Wandamere C. Mary					
+Daybreak Pest	Jr2	207	Feb	624	35	5319	286

$ERF, CORA, MARGUERITE C., ELZY W. & NORMA, CHESTNUT RIDGE FARM, BELLEVUE, OHIO. ARHT

+Chestnut Ridge Mirth's Kenna	Jr2	305	Feb	176	11	5254	294
*+Chestnut Ridge Murna's Hattie	Jr4	160	Feb	667	33	4802	218
*+Chestnut Ridge Treva's Hester	5	174	Feb	528	26	4825	201
*+Chestnut Ridge Trixie's Kite	Jr3	253	Feb	529	31	6830	354

$EWING, JAMES W., JR., SHADY NOOK GUERNSEY FARM, TUCSON, ARIZ. ARHT

*Cooper's Indefinite	5	105	Feb	909	47	3865	189
s. McDonald Farms Industrious		d. Cooper's Diana					
*Cooper's Majesty Madge	6	344	Feb	842	39	14244	592
*Faretti's Farm Lebby Ann	5	93	Feb	1345	61	4288	200
s. Faretti's Farm Royal Prince		d. Faretti's Farm Libby					
*+KenVer Wonder's Galalee	5	129	Feb	774	37	3760	180
*Ranchito Lady Joan	Jr4	312	Feb	465	25	8144	359
*+Ranchito Miss Joe	Jr4	268	Feb	274	17	5502	260
+R. Lane's Gem	Sr2	80	Feb	707	33	2087	103
s. R. Lane's Proud King		d. Aurora Gem of Lakewood					
+Shady Nook B. P. Lita	Jr2	106	Feb	803	41	3475	154
s. Van De Kamp Beth's Prediction		d. Ranchito Mary Lou					
+Shady Nook Earl's Polly	Jr2	57	Feb	937	39	1809	73
s. McDonald Farms King Earl		d. Shady Nook's Val's Trini					
+Shady Nook Fore's Honey	Jr2	112	Feb	663	34	2812	135
s. McDonald Farms Fore Noble		d. KenVer Wonder's Galalee					
+Shady Nook King's Carol	Jr2	190	Feb	606	37	4794	265
+Shady Nook King's Penny	Jr2	112	Feb	453	24	2081	106
s. R. Lane's Proud King		d. Eskdale Lad's Hazel					
*+Shady Nook's B. P. Eldora	Sr3	130	Feb	566	26	4015	165
+Shady Nook's Guardsman's Dora	Jr2	226	Feb	406	18	4035	173
Shady Nook's Julian's Bonnie	Jr2	320	Feb	501	28	8210	396
+Shady Nook's Mildred	Jr2	267	Feb	482	30	5836	297
+Shady Nook's Regal's Ginny	Jr2	163	Feb	372	21	3235	171
+Shady Nook's Warrior's Melba	Jr2	305	Feb	98	5	7036	282
*+Shady Nook's Winnie	Sr3	305	Feb	15		9201	413
*Shamrock Farms Joyce	6	67	Feb	1748	95	4135	199
s. McDonald Farms Julian		d. Shamrock's Jaunita					
*+Van de Kamp Val's Beatrice	5	305	Feb	97	4	7677	325
*+Van de Kamp Val's Linaria	Sr3	120	Feb	662	29	3738	171
s. Van de Kamp Lita's Valor		d. Van de Kamp Lancaster's Lizzie					
*Wescon's Julius' Antonette	6	247	Feb	762	42	10816	488

$EWING, JAMES W., JR. & MARIE M., SHADY NOOK GUERNSEY FARM, TUCSON, ARIZ. ARHT

*Happyholme Crown Cleopatra	Sr4	154	Feb	634	28	4573	196
*+Happyholme Crown Millie	Sr3	248	Feb	687	35	7314	353
*+Happyholme Crown Phillipa	Sr4	305	Jan	309	18	9989	499
+Happyholme Hector's Claudia	Jr2	104	Feb	675	33	2736	124
s. Happyholme Regal Hector		d. Pine Manor Claudia					
+Happyholme Heritor's Lucybond	Jr2	305	Feb	374	21	7766	377
*Happyholme Regal Bertha	Sr3	199	Feb	346	30	5870	270
*+Happyholme Regal Jasmine	5	175	Feb	491	26	4339	213
+North's Lucky Freda	Jr2	127	Feb	462	23	2341	107
+North's Lucky Olga	Jr2	159	Feb	391	26	3242	188
*+Polytechnic Jepson Rosalie	Sr3	305	Jan	109	6	8829	449
+Ranchito Dimple Actor	Jr2	186	Feb	384	17	3697	164
+Ranchito Nell's Lady	Jr2	86	Feb	951	38	3134	117
s. Caumsett Actor		d. Oak Park's Nell					
*Rancho Nicasio Valor's Annette	9	358	Feb	445	25	13197	600
*Rancho Nicasio Valor's Betty	9	365	Feb	287	14	12548	565
+Shady Nook Regal's Sandra	Jr2	105	Feb	863	41	3238	154
s. Happyholme Regal Fearless		d. Polytechnic Jepson Rosalie					
+Spencer Farm Supreme Mayme	Jr3	98	Feb	1048	50	3838	173
s. McDonald Farms Supreme Kid		d. Spencer Farm Mayme G.					
+Valley Dale Surprise Carmen	Jr3	137	Feb	612	29	3712	178
+Valley Dale Surprise Chiquita	Jr2	193	Feb	677	29	5480	209
+Van de Kamp Ace's Fernetta	Sr2	160	Feb	536	30	3672	212
+Van de Kamp Ace's Jo Anne	Sr2	80	Feb	957	40	2824	115
s. Curtiss Candy Noble Ace		d. Joanness of San Luis Rey					
+Van de Kamp Ace's Rosaline	Sr2	81	Feb	889	32	2808	119
s. Curtiss Candy Noble Ace		d. Rosaline of San Luis Rey					
+Van de Kamp Fearless Joanie	Sr2	48	Feb	907	40	1502	68
s. Van de Kamp Fancy's Fearless		d. Van de Kamp Wistar's Joan					
+Van de Kamp Major's Gloria	Jr3	132	Feb	611	32	3374	161
+Van de Kamp Sugar's Paula	Sr2	118	Feb	383	21	2485	110
s. Happyholme Royal Independence		d. Van de Kamp Performer's Prima					
+Van de Kamp Val's Debutante	Jr2	186	Feb	709	34	5549	245
*+Virginia of King and Queen	11	268	Feb	609	35	8339	426

$EWING, WILLIAM M., SHADY NOOK GUERNSEY FARM, TUCSON, ARIZ. ARHT

*Oven Olene's Patience	Jr3	336	Feb	509	25	9458	398
*+Ranchito Babette	Jr4	299	Feb	623	32	8786	395

$FARNHAM, MEADE & SON, AL-PHINE GUERNSEY FARM, EDGERTON, OHIO. ARHT

*+Al-Phine Carol-Ann	8	197	Feb	831	47	7540	371

*+Al-Phine Charming Nettie	9	107	Feb	1253	51	5603	225
+Al-Phine Charms L. C. Labelle	Jr2	53	Feb	806	34	1495	64
s. Langwater Centaur		d. Al-Phine Corking's Charms					
*+Al-Phine Corking's Charms	6	66	Feb	1494	58	3466	149
s. Al-Phine Midnight		d. Al-Phine Charming Nettie					
+Al-Phine G. Lad Pat	Jr2	120	Feb	782	39	3795	164
+Al-Phine G. Lad's Amelia	Jr2	59	Feb	910	55	1839	113
s. Fireside Gay Laddie		d. Al-Phine Alma's Amy					
+Al-Phine G. Lad's Fan	Jr2	36	Feb	885	45	1104	56
s. Fireside Gay Laddie		d. Al-Phine Midnight's Ferne					
*+Al-Phine Illustrious Iola	Jr4	63	Feb	1299	66	2937	149
s. Great Oak's Jane's Prince		d. Lad's Iris					
*+Al-Phine J. Teenie	Sr4	79	Feb	1242	62	3827	193
s. McDonald Farms Jaffray		d. Select's Teenie					
+Al-Phine Lad's Gloria	Jr2	204	Feb	562	34	4942	261
Al-Phine Lad's Pearl	Jr2	365	Feb	183	11	8589	458
*+Al-Phine Philosopher's Flower	5	90	Feb	1169	63	4177	208
*Al-Phine Rose of Stella	8	243	Feb	791	43	9472	418
*+Al-Phine Shane's Alma	Jr3	92	Feb	801	40	2841	135
*+Al-Phine Shane's Donna	Jr4	248	Jan	631	32	8441	368
*+Al-Phine Shane's Jane	Sr3	304	Feb	549	31	10008	466
*+Al-Phine Shane's J. Hope	Jr3	229	Feb	357	19	5438	254
+Al-Phine Shane's June	Jr2	305	Feb	410	22	7116	302
+Al-Phine Shane's Lula	Jr3	244	Feb	710	38	7645	350
*+Al-Phine Shane's Winnie	Jr3	305	Jan	39	1	9482	403
*+Ancestral Acres Lela	Jr3	305	Jan	330	14	9400	352
*+Birchwood's Illa 3d	7	302	Feb	319	19	9478	454
*+Clark's Grandee Valor	5	230	Feb	608	33	7957	412
*+Cooper's Haisy Girl	8	305	Feb	325	15	10552	405
*+Duchess Dona's Star	Jr4	300	Feb	410	24	8568	418
+Franchester King's Caper	Sr2	113	Feb	877	39	3851	175
+Holdridge Cheerio's Flower	Sr4	113	Feb	1365	48	5820	223
*+Imogene's Ultra Rosalie	13	265	Feb	548	31	7038	355
*+Leafy Lane Matchless Legend	Jr4	168	Feb	709	44	4905	257
*+Lookwell Violet Bee	7	82	Feb	1481	61	4324	176
s. Blakeford Ambition		d. Welcome-In Forward's Violet					
*+May Rose of Francene	6	285	Feb	478	25	9535	398
*+Oberland Valor's Bambi	Sr3	129	Feb	798	39	4543	213
*+Philosopher's Lona of Al-Phine	5	280	Feb	565	33	9407	463
*+Ren's Emerald Levity Rosita	Jr4	57	Feb	1545	68	3079	147
s. Franchester Emerald Ace		d. Valley View Levity Netta					
*Sunny Meadows Nonda Lou	9	365	Feb	58	3	12572	557
*+Sunny Meadows Supreme Leona	5	129	Feb	940	46	5037	251
*Valley Set Timothy's Fayette	6	356	Feb	476	27	12465	609
*Way-Ellen Farms Jeannette	Jr3	365	Jan	271	14	11908	506
+Wolvergreen Patsy Anne	6	284	Feb	637	36	9719	470
*+Wychwood Roza	5	254	Feb	661	42	9308	481

$FARNSWORTH, PHYLLIS B., FEEDING HILLS, MASS. ARHT

+Lone Maple Butterfat Belle	Jr2	14	Jan	470	19		
s. Lone Maple Butterfat Tiffany		d. Lone Maple Butterfat Clara 2d					
*+Lone Maple Butterfat Clara 2d	Jr4	305	Dec	131	7	12596	639

$FISHER, E. F., HI-POINT FARMS, ROMEO, MICH. ARHT

*+Franchester Mystic Superwitch	#Jr3	295	Feb	128	7	7639	382
*+Hi-Point Favor's Diana	6	305	Feb	58	3	7040	356
+Hi-Point Handy Maid	Jr2	168	Feb	818	39	5301	251
s. Franchester Handy Champion		d. Hi-Point Mercury's Noble Maid					
+Hi-Point Mercury Favor Arvilla	Jr2	183	Feb	658	31	4731	213
s. Playhaven Y. Mercury		d. Hi-Point Favor's Arvilla					
+Hi-Point Mercury Favor Diana	Jr2	186	Feb	750	37	5132	245
s. Playhaven Y. Mercury		d. Hi-Point Favor's Diana					
+Hi-Point Mercury H. Diana	Sr2	18	Dec	520	23		
s. Playhaven Y. Mercury		d. Hi-Point Hornet's Diana					
+Hi-Point Mercury Queen	Jr2	177	Feb	657	31	4495	189
s. Playhaven Y. Mercury		d. Hi-Point Mary Queen					
*+Hi-Point Mercury's Arlene	Sr4	301	Feb	300	17	7044	329
+Hi-Point Mercury's Fairy	Jr2	305	Jan	119	6	8752	417
*+Hi-Point Mercury's Star	5	290	Feb	305	16	5864	267

$FISHER, RICHARD V., MAPLE POINT FARM, PORTERSVILLE, PA. ARHT

*Maple Point Major's Silky	5	304	Feb	310	22	7862	448
+Maple Point Patty	Jr2	59	Feb	625	35	1326	73
s. Wilgorlan Farms Predictor		d. Maple Point Major's Brenda					

FISHER, V. T., MAPLE POINT FARM, PORTERSVILLE, PA. ARHT

+Maple Point Major's Fragrance	Jr2	198	Feb	495	31	4646	234
*+Maple Point Major's Glorious	5	290	Feb	310	20	7038	383
¶Mordele Farms Irene	Jr2	305	Jan	240	12	8906	395

$FORD, ARTHUR S., FORDRIDGE FARM, SUNNYSIDE, WASH.

Rosewald Countess' Cameo	5	95	Jan	1093	57	3841	201

FOREMOST GUERNSEY ASSOCIATION, INCORPORATED, HOPEWELL JUNCTION, N. Y.

*Brooklands J. C. Bridget	Jr4	357	Feb	942	41	17704	772
Foremost Acme's Minna	Jr2	308	Feb	995	46	10606	478
Foremost Comet's Fayette	Jr2	365	Jan	559	34	13279	681
*Foremost Crown's Faithful 2d	Sr4	340	Feb	1072	51	15916	723
Foremost Footprint's Faithful	Sr2	137	Feb	1187	46	6010	247
*Foremost Footprint's Quality	5	346	Feb	1274	67	18680	935
*Foremost J. C. 's Quality	Sr3	52	Feb	1504	64	2670	120
s. Foremost J. C.		d. Foremost Footprint's Quality					
*Foremost Royal's Sallie Lou	7	365	Jan	1178	70	20474	1029

$FORT, L. W., FORT'S GUERNSEY FARM, GREAT FALLS, S. C. ARHT

+Badger's Delia	Jr2	301	Jan	886	44	9799	431
+Badger's Viola	Jr2	301	Jan	1009	43	11565	488
*+High Honor's Minnie	Jr3	104	Jan	1110	60	4000	198
+Kerr's Foremost Max Maid	Jr2	109	Jan	891	45	3132	150
*+Piper's Sunbeam Girl	Sr3	272	Jan	760	38	9946	453
*+Pleasant View Ace's P. Moe	5	101	Jan	1249	64	4400	214
Queen's Royal Lass	Jr4	353	Dec	415	25	12821	604
+Rivelon Medford's Cheerful	Jr2	149	Jan	987	44	4628	202

$FOSNOT, JOHN W., WESSLAWN, CALDWELL, IDAHO. ARHT

+Allen's Auburn of Wesslawn	Sr2	128	Feb	556	22	3080	133
+Allen's Aurora of Wesslawn	Jr2	305	Nov	329	17	6334	299
Allen's Pennie of Wesslawn	Sr2	234	Feb	628	30	6764	306
*+Avaline of Wesslawn	Sr3	281	Feb	490	29	8783	443

$FOSNOT, JOHN W. & EDITH E., WESSLAWN, CALDWELL, IDAHO. ARHT

+Allen's Clarissa of Wesslawn	Sr2	257	Feb	594	27	8135	396
*+Chance of Chicona	6	184	Feb	769	42	6717	349
+Daybreak Sylvia	Jr2	200	Feb	518	25	5339	251
*+Delphi Dell Baroness Rosalie	8	184	Feb	540	26	5381	258
+Ivy's Zella	8	305	Jan	495	23	9994	414
*Myra of Thousand Springs	5	365	Feb	77	4	8940	433
Owyhee Rosie's Lady	Jr2	209	Feb	554	26	5611	244
*+Owyhee Royal Dutchess	6	153	Feb	759	33	5087	234
Prince's Ramona of Wesslawn	Jr2	365	Feb	181	9	9090	427
+Sevy's Betty	6	93	Feb	980	47	3542	182
+Wandamere C. Brilliant	Jr2	164	Feb	672	32	4665	227

$FOSTER, RALPH L., FOSTER GUERNSEY FARM, REEDSPORT, OREGON. ARHT

*+Foster Farm Bluebell	Sr4	305	Jan	475	28	12533	642
*+Foster Farm Cathy	Sr3	77	Feb	1040	52	3125	156
s. Fairlawn H. Hercules		d. Umpqua Alert's Cherry					
+Foster Farm Corabell	Sr2	26	Feb	711	32		
s. Foster Farm Levity Major		d. Foster Farm Cora					
*+Foster Farm Daffodil	5	59	Feb	1349	65	2809	135
s. Raemelton Levity Colonel		d. Umpqua Blossom					
+Foster Farm Donna	Jr3	196	Feb	519	29	4813	295
+Foster Farm Dora	Jr3	301	Feb	383	22	8396	447
+Foster Farm Dream	Jr2	305	Dec	536	33	8419	470
*+Foster Farm Elaine	Jr3	98	Feb	1099	56	4249	210
s. Fairlawn H. Hercules		d. Foster Farm Mary Lou					
*+Foster Farm Ellen	Sr3	118	Feb	813	49	4198	253
*+Foster Farm H. Portia	5	305	Dec	232	17	10474	597
+Foster Farm Linda	Sr2	305	Dec	41	2	9416	471
*+Foster Farm Princess Alice	Jr4	305	Dec	387	20	9612	479
+Foster Farm Princess Annabell	Jr2	219	Feb	709	41	6656	360
+Foster Farm Princess Lustre	Jr2	239	Feb	710	42	8059	435
*+Foster Farm Ruth	Jr4	263	Feb	709	36	10157	542
*+Foster Farm V Charity	6	296	Feb	511	29	11996	591
+Foster Farm Verbena	Jr2	162	Feb	662	37	4685	250

FOWLER, O. T., GRAND VIEW GUERNSEY FARM, PFAFFTOWN, N. C.

¶Belmont View Fashion's Daisy	Sr2	151	Feb	629	33	4184	205
*Belmont View Laddie's Phebie	6	351	Feb	632	39	10648	637
¶Brookberry Noble Bess	Jr3	92	Jan	780	39	2734	131
s. Quail Roost Noble Prince		d. Bright King's Betsy					
*Cesor Ellton's Elta	6	365	Jan	652	37	12041	617
*Clear Springs' Majesty's Delora	Jr3	365	Feb	711	48	13170	736
*¶Coldspring's Beauty's Daisy	Jr4	70	Feb	1626	71	3751	190
s. Coldspring's Beauty's Hardwick		d. Coldspring's Dotty					
¶Grand View B. Predictor Beauty	Jr2	57	Feb	1045	46	1999	99
s. Coldspring's Bunny's Predictor		d. Grand View Noble Rex Charming					
Grand View Majestic Ruby	Jr3	271	Feb	757	43	8506	424
¶Grand View Majestic's Consort	Sr2	212	Feb	930	42	7480	326
¶Grand View Majestic's Princess	Sr2	151	Feb	922	40	5622	239
Grand View Maxim's Fashion	Sr2	353	Feb	755	45	11539	596
*¶Grand View Noble Pearl	5	305	Jan	292	17	6973	383
*¶Grapelawn Consort	6	305	Feb	597	29	12141	534
*Hanover Hill J. Leader	Jr4	365	Jan	684	48	12687	674
*¶Holliknoll Maxim Hector	Jr4	305	Feb	158	10	11221	607
*¶Knightdale No Max's Magie	Sr3	291	Feb	678	39	10377	520
*Maple Lane Frolic's Lula	5	365	Feb	804	48	12455	694
Maple Lane Princess Lulu	Sr4	304	Feb	641	44	8930	530
Skuggek Comet Lydia	Sr3	273	Feb	631	40	7840	441
¶Tripple Pines Ann's Princess	Sr2	145	Feb	930	44	5377	235

$FRAZIER, LLOYD J., ROUGILLA FARM, ELLSWORTH, MAINE.

+Rougilla Baroness Patricia	Sr2	215	Jan	855	44	7060	336
+Rougilla Cherry Patricia	Sr2	305	Dec	517	22	10240	403
+Rougilla Country Duchess	Sr2	62	Jan	1094	46	2372	98
s. McDonald Farms Educator		d. Rougilla Duchess					
+Rougilla Twilight	#5	300	Jan	166	10	8435	435

$FRAZIER, LLOYD J. & KERIN, ANTHONY J., MR. & MRS., ROUGILLA FARM, ELLSWORTH, MAINE.

+Rougilla Supreme	5	62	Jan	1244	57	2578	113
s. Argilla Pretor		d. Baroness Supreme of Eden					

FROST, JOHN M., WILLOWBY FARM, YORKTOWN HEIGHTS, N. Y. ARHT

+Bear Haven's Mister's Delight	Sr2	172	Feb	715	30	4736	217
*Grassland Fair Lennie	8	355	Feb	401	21	12472	596
*Quinton Flirt	Sr3	334	Feb	506	26	8542	417
Saddleback Ideal	6	348	Feb	550	35	10002	493

GARDNER, O. MAX, JR., CLECO FARMS, SHELBY, N. C. ARHT

*+Clear View Felicia	7	268	Feb	269	15	6382	310
*+Cleco Baroness Elizabeth	Jr3	115	Feb	792	34	3625	167
s. Fonda's Charmer of South Lawn		d. Rolling Hills Golden Glory					
*+Cleco Marquise Elizabeth	Sr3	109	Feb	620	31	2793	145
s. Tarbell Farms Peerless Caesar		d. Maxim's Foremost Rosie					
+Cleco Marquise Hoage	Jr2	64	Feb	489	25	1069	56
s. Clear Springs' Majesty's Jay		d. Verne Dale Majesty's Hazel					
+Cleco Max's Alice	Jr2	203	Feb	484	28	4056	228
+Cleco Max's Felicia	Jr2	166	Feb	527	27	3867	192
+Cleco Max's Quaffodil	Jr2	87	Feb	380	19	1218	60
s. Quail Roost Choice Max		d. Quaffodil of Vaughandale					
+Cleco Max's Veronica	Sr2	78	Feb	690	36	1926	107
s. Quail Roost Choice Max		d. Belmont View Laddie's Veronica					
*¶Cleco Princess Elizabeth	Jr3	275	Dec	252	13	7799	383
+Cleco Princess Hoage	Jr2	305	Jan	263	17	5902	330
*Eagle Nest Maxim Alice	8	229	Feb	314	16	4360	220
*+Guernsdel Princess Fern	5	183	Jan	964	43	6936	306
*+Idlehour's Marigold	7	116	Dec	793	39	3711	169
s. Rose Maxim		d. Betty Laurel Kay					
*¶Klondike Linda	10	274	Feb	227	10	7804	352
*+Twin Brook Maxim Bonnie Ann	Sr4	305	Dec	203	12	8778	406

$GASPER, DONALD H., TOMAH REGISTERED GUERNSEYS, BARABOO, WIS. ARHT

+Tomah Lula	Jr2	165	Feb	483	30	3490	187

§GASPER, LEO J., TOMAH REGISTERED GUERNSEYS, BARABOO, WIS. ARHT

*+Chedco Enchantment	5	103	Feb	867	39	3774	143
s. Chedco Captain		d. Chedco Chance					
+Chedco Moonbeam	Jr2	168	Feb	332	18	2794	147
+Grandvu Royal Mona	5	169	Feb	757	35	5789	234
*+Hillside Splendor's Dora	11	110	Feb	921	41	4102	164
+Jessie of Inland Farm	7	132	Feb	881	41	5024	246
*+Kenmoor Levity Emma	Sr4	151	Feb	1092	39	6405	289
+King's Peony of Maple View	5	106	Feb	704	26	3233	105
s. Chedco King's Honor		d. Premier's Pride of Maple View					
+Tomah Bright Eyes	Jr4	169	Feb	689	33	5072	243
+Tomah King's Midget	5	117	Feb	768	36	3658	164
*+Tomah Lanier's Spot	8	305	Jan	181	9	11248	514
+Tomah Levity Doll	Jr2	50	Feb	765	31	1388	57
s. Chedco Lieutenant		d. Tomah Farm's Lanier's Dolly					
*+Tomah Noranda	5	305	Jan	329	16	9553	459
*+Tomah Salome	5	81	Feb	959	43	2942	133
s. Salome's Distinction		d. Tomah Rosalie					
+Tomah Speck	Jr3	224	Feb	612	40	6448	342

§GEHRES, OTTO & SONS, WRENDALE FARM, WREN, OHIO. ARHT

*+Val-lea Triumph Sparky	5	124	Feb	1065	58	5814	301
+Wrendale C. Lill	Jr2	284	Jan	646	34	8255	386
Wrendale Delight	Jr3	253	Feb	510	31	6926	363
*+Wrendale Hopelet	Jr3	176	Feb	681	36	5573	268
*Wrendale Hopette	5	365	Feb	85	5	10622	521

§GERKE, BERNARD, SPARTA, WIS. ARHT

+Greenfield Forcast's Princess	Jr2	178	Feb	630	32	4460	215

GERRY, PETER G., LAKE DELAWARE FARMS, DELHI, N. Y.

Lake Delaware Medal	Sr2	365	Feb	224	10	12904	557
Lake Delaware Royal Belle	5	365	Feb	422	18	14695	622
Lake Delaware Shoot	Sr2	365	Jan	694	38	11625	571
Lake Delaware Success	Sr2	261	Feb	865	45	9364	436

GIBBONEY, ALLEN L., BRAE BONNIE GUERNSEY FARM, BRADFORD, OHIO. ARHT

*Alouette of Brae Bonnie 2d	Jr4	265	Feb	511	30	6296	305
+Brae Bonnie Belle	Jr2	298	Feb	480	26	6202	293
+Brae Bonnie Gay Lady	Jr2	140	Feb	552	34	3049	180
+Brae Bonnie Holli-Lou	Jr2	292	Feb	278	16	4114	198
+Brae Bonnie Joy	Jr2	266	Feb	376	23	4386	208
+Brae Bonnie Lila	#Jr2	297	Nov	255	13	5718	272
+Brae Bonnie Monette	Sr2	118	Feb	618	29	3351	151
+Brae Bonnie Neva	Jr2	214	Jan	341	20	3788	182
+Brae Bonnie Nora	Jr2	181	Feb	581	29	4171	213
+Brae Bonnie Philas	Sr2	165	Feb	778	38	5114	249
+Brae Bonnie Polly	Jr2	105	Feb	742	31	2898	115
s. Gayoso Phil's Hollistar		d. Molly of Brae Bonnie 2d					
*+Geneva of Brae Bonnie	Sr4	261	Feb	845	43	9769	454
*+Royal Lass of Brae Bonnie	Jr3	124	Feb	1173	57	5365	259
s. Curving Hill Royal Pretor		d. Vagabond's Lass of Brae Bonnie					
*+Royal Nita of Brae Bonnie	Sr4	283	Feb	525	25	8469	427
*+Royal Tess of Brae Bonnie	Sr3	146	Feb	824	38	4980	237
+Sunnydale Don's Joyful	Jr2	143	Feb	535	27	3080	154
**Sunnydale Leader's Flute	Jr3	172	Feb	967	45	6828	299

GIBSON, WILLIAM E., JR., GIBSON FARM, WEST BRIDGEWATER, MASS. ARHT

*Gibson Farm June	Jr4	36	Dec	1006	47	1162	54
s. Lincoln Prince Splitsilk		d. Gibson Farm Camille					
*+Gibson Farm Primona	Jr4	21	Dec	753	29		
s. Lincoln Prince Splitsilk		d. Gibson Farm Mona					
*+Gibson Farm Prince Golden	Sr3	31	Dec	1074	50		
s. Lincoln Prince Splitsilk		d. Gibson Farm Trixie					

GILMORE, WILLIAM Y., JR., LOOKOUT VALLEY FARM, LAKE GENEVA, WIS. ARHT

Crown Prince's Inez	Sr2	37	Jan	1290	45	1515	56
s. Chedco Crown Prince		d. Pilot's Iris					
*Glacial Meads Coronet Dawn	Jr4	96	Jan	1042	45	3800	160
*Lookout Valley Fairy Queen 2d	Jr3	355	Jan	382	22	9163	435
*+Lookout Valley Levity Boneva	Jr3	191	Jan	864	43	6243	297
Lookout Valley Levity Dorabell	Sr2	222	Jan	879	44	7304	316
*Lookout Valley Levity Faith	Jr4	160	Jan	1069	50	6565	295
*Lookout Valley Levity Faye	Sr3	75	Jan	1450	62	3549	150
s. Curtiss Candy Levity Hero		d. Highland Place Cherub Faithful					
*Lookout Valley Levity Goldette	Jr4	257	Jan	384	16	6906	286
*Lookout Valley Levity Pansy	Jr4	96	Jan	1217	52	4135	174
*Lookout Valley Levity Paula	Sr3	206	Jan	701	35	6262	274
*Lookout Valley Levity Queen	5	82	Jan	1160	48	3188	132
s. Curtiss Candy Levity Hero		d. Lookout Valley Fairy Queen					
*Lookout Valley Levity Sonya	Jr3	328	Jan	414	24	8447	407
Lookout Valley M. Romance	Jr2	71	Jan	1150	53	2566	118
s. Sterlingold Marauder		d. Lookout Valley Levity Roumaine					
*+Lookout Valley Sonnet	Sr4	159	Jan	872	47	5154	270

§GRAVES, ALFRED & MURIEL & LUITJE, HENRY & KARL, PLAINFIELD GUERNSEY FARM, HALE, MICH. ARHT

*+Blossena of Cloverland	10	304	Feb	494	24	11206	515
*+King's Alpha	8	305	Jan	226	10	11224	461
+Lady Bessie's Diania	Sr3	225	Feb	813	41	7958	360
+Lady's Lula of Cloverland	Jr2	256	Feb	633	31	6771	317
*+Lassie of R. R. R. Farm	8	305	Feb	320	15	11459	521
*+Lula's Lady of Cloverland	7	183	Feb	814	43	6720	352
*+Patrica of R. R. R. Farm	6	260	Feb	683	38	10065	510
*+Plainfield P. Mary	Jr3	222	Feb	942	35	6760	305
+Plainfield V. Beatrice	Jr2	172	Feb	782	36	5408	256
+Plainfield V. Ruth	Jr2	120	Feb	813	32	3854	180
*+Ruby K. of Cloverland	12	66	Feb	1300	55	3174	137
s. Haven Hills Publican		d. Jewel's Ruby of Cloverland					
*+Ted's Vera of Cloverland	Jr4	28	Feb	1370	65		
s. Sailor's Ted of Cloverland		d. Victoria of Cloverland					
*+Thum Gold Cassie	Jr4	108	Feb	1194	63	5127	229
*+Thum Gold Dinah	Jr3	39	Feb	1162	46	1544	62
s. Samander of Royalton		d. Thum Gold Bonnie					

§GROTENHUIS, W. J., SUBURBAN DAIRY FARM, JEFFERSON, IOWA. ARHT

*+Althea of Clear View	Sr3	138	Feb	595	27	3443	166
*+Ellen's Rita of Nemaha	Jr3	262	Feb	439	25	6341	293
*+Suburban Butterfat Loretta	6	172	Feb	598	30	4791	235
*+Suburban Butterfat Mermaid	6	305	Jan	233	11	8284	399

§GUERNSEY MILK JUG FARM, MILWAUKEE, WIS. ARHT

*+Chief's M. Josette	#7	267	Feb	5		5392	263
+Guernsey Maid Gloria	Jr2	167	Feb	554	30	3625	178
+Guernsey Maid Maggie Lee	Jr3	297	Feb	468	27	7467	370
*+Guernsey Maid Roberta	Sr3	206	Feb	343	23	4081	243
+Walker Farms Miss Rosalie	#Sr2	283	Feb	6		4706	239
*+Wey Acres Levity Sibyl	7	121	Feb	996	52	5050	238
s. Coronation Levity Prince		d. Wey Acres Challenger's Sheila					

§GUINTHER, WARREN, NEVADA, OHIO. ARHT

*+Wernida Laddie's Monica	Sr3	269	Feb	535	26	8969	391
*+Wernida Laddie's Patricia	Jr3	193	Feb	1007	44	7553	322
*+Wernida Laddie's Priscilla	Jr3	120	Feb	1291	60	6200	283
+Wernida Lausche Adelyn	Jr2	79	Feb	1004	39	2845	125
s. Villa-Way Lausche		d. Lone Pine Adaline					
+Wernida Lausche Deborah	Jr2	108	Feb	908	45	3801	182
+Wernida Lausche Delight	Jr2	115	Feb	908	37	4046	162
+Wernida Lausche Myrna	Jr2	102	Feb	943	42	3614	165
+Wernida Lausche Pansy	Jr2	64	Feb	1214	50	2634	112
s. Villa-Way Lausche		d. Wernida Laddie's Primrose					
+Wernida Laushe's Dixie	Jr2	17	Feb	535	25		
s. Villa-Way Lausche		d. Lone Pine Adora					
*+Wernida Squire's Annabelle	Jr4	151	Feb	849	42	4930	243

§HAAS, H. W., OZARK VALE FARM, ROLLA, MO. ARHT

*+Fairfields Newport	7	43	Jan	1528	76	2105	105
s. Coronation Cardinal		d. Georgia of Fairfields					
*+Ozark Vale Caesar's Aleta	Jr4	274	Jan	444	32	8049	425
*+Ozark Vale Caesar's Alta	5	286	Nov	188	10	7163	364
+Ozark Vale Im-P Rose	Jr2	305	Dec	99	6	6849	347
*+Ozark Vale Valor's Ada	Jr3	301	Jan	269	15	7066	320
+Ozark Vale Valor's Addie	Jr2	269	Jan	430	26	5860	268
+Ozark Vale Valor's Athlea	Jr2	294	Jan	410	24	7147	322
+Ozark Vale Valor's Daisy May	Jr2	305	Dec	375	23	7993	403
+Ozark Vale Valor's Fay	Jr2	230	Jan	583	33	5567	287
+Ozark Vale Valor's Gazette	Jr2	132	Jan	749	40	3578	177
+Ozark Vale Valor's Glamor Lass	Sr2	96	Jan	1015	45	3274	139
+Ozark Vale Valor's Lady	Jr2	147	Jan	584	29	3156	147
*+Ozark Vale Valor's Lily Ann	Jr3	62	Jan	1002	51	2021	104
s. St. Albans Blend's Valor		d. Actor's Khasib's Lily					
*+St. Albans Glamour's Gazelle	5	126	Jan	1123	60	5231	252

HALLOWELL, JAMES MOTT, CLOVERLUCK FARM, PEPPERELL, MASS. ARHT

*Cloverluck Bell	Sr4	365	Sep	294	18	8964	507

§HANSON, DONALD, DINSMORE, FLA. ARHT

+Bodden's Magic Joyce	Jr2	64	Jan	848	40	1712	79
s. Bodden's Maxim Fancy Boy		d. Bodden's Maxim Julia					

§HARVILLE, THOMAS, MRS. & ARTHUR, AVALON GUERNSEY FARMS, NEW MILFORD, OHIO. ARHT

+Avalon Bright Bonnie	Sr2	67	Feb	972	37	2251	80
s. Avalon Brilliant Ira		d. Avalon Rose King's Bonnie					
+Avalon Brilliant Fern	Jr2	293	Feb	409	19	6760	277
+Avalon Brilliant Floy	Jr2	190	Feb	656	30	4695	204
+Avalon Brilliant Laurie	Jr2	187	Feb	600	30	4557	208
+Avalon Brilliant Lola	Jr2	132	Feb	843	35	4425	165
+Avalon Brilliant Marge	Jr2	265	Feb	767	35	8019	331
+Avalon Brilliant Virgil	Jr2	265	Feb	707	25	7601	299
+Avalon Rose King's Frolic	Jr2	93	Feb	756	36	2599	121
s. Antietam Rose King		d. Avalon Brilliant Francine					
+Avalon Rose King's Inez	Jr2	305	Feb	183	10	6048	283
+Avalon Rose King's Margie Lass	Jr2	99	Feb	619	27	2366	103
s. Antietam Rose King		d. Avalon Brilliant Marcy					

§HASELTON, T. STIN, LAKE VIEW DAIRY FARM, EUSTIS, FLA. ARHT

*+LaViDa Belle of Fashion	Sr4	215	Feb	388	19	6041	266
+LaViDa Cavalier's Mayme	Sr2	287	Feb	498	30	5565	286
*+LaViDa Jeweller's Beauty	Sr4	22	Dec	708	36		
s. Dinsmore Jeweller		d. Mistletoe's Beauty					
*+LaViDa Jeweller's Peony	Jr4	190	Feb	576	29	5251	238
+LaViDa Lady Beanne	Sr2	240	Feb	450	26	5008	243
+LaViDa Lady Bella	Jr3	170	Feb	510	31	3380	178
*+LaViDa Lady Hazel	Sr4	217	Feb	591	32	5878	289
*+LaViDa Lady Judy	5	138	Feb	776	42	4319	237
*+LaViDa Lady Miriam	Sr3	163	Feb	812	42	5530	262
*+LaViDa Lady Pansy	Sr3	166	Feb	670	35	4328	211
+LaViDa Lady Roxanne	Sr2	212	Feb	317	20	3219	190
LaViDa Lady Vivian	Jr2	318	Feb	472	27	6137	315
*+LaViDa N. J.'s Silver Queen	5	206	Feb	369	18	4448	201
+LaViDa Princess Charise	Sr2	143	Feb	560	27	3004	146
s. LaViDa Poppy's Crown Prince		d. Don's Cherry Marie					
*+LaViDa Princess Mimi	Jr3	41	Feb	816	39	1188	56
s. LaViDa Poppy's Crown Prince		d. LaViDa Jeweller's Mistletoe					
+LaViDa Romax Beauty	Jr2	243	Feb	261	18	2944	189
*+LaViDa Ultimus Maxine	5	202	Feb	391	23	4734	238
*+McNaughton's Noble Martha	#Jr4	301	Jan	73	3	7309	332

§HASELTON, THOMAS O., LAKE VIEW DAIRY FARM, EUSTIS, FLA. ARHT

+LaViDa Lady Barette	Jr2	98	Feb	448	23	1615	75
LaViDa Lady Beth	Jr2	352	Feb	429	28	7208	405
*+LaViDa Lady Horner	5	202	Feb	650	37	6101	300
+LaViDa Lady Lydia	Jr3	167	Feb	420	20	2767	132
LaViDa Lady Malda	Sr3	315	Feb	525	28	7153	372
*+LaViDa Lady Mary	5	151	Feb	585	29	3982	189
*+LaViDa Lady Maud	Sr3	229	Feb	404	23	5284	279
+LaViDa Lady Maureen	Jr2	305	Feb	13		5676	281
+LaViDa Lady Reba	Jr2	85	Feb	542	27	1721	82
*+LaViDa Lady Stardust	Jr4	283	Feb	389	24	6567	330
+LaViDa Lady Vanity	Jr3	130	Feb	492	28	2455	132

+LaViDa Larry's Maumee	Jr2	90	Feb	427	21	1422	72
LaViDa Princess Bambi	Jr2	313	Jan	439	23	5775	288
*+LaViDa Princess Blenore	Jr4	165	Feb	463	24	3986	213
+LaViDa Princess Rhoda	Sr3	229	Feb	752	45	6716	347
+LaViDa Princess Rosellen	Jr3	203	Feb	760	38	5379	231
+LaViDa Romax Stella	Jr2	287	Feb	443	28	4938	280

HASKELL, H. G., JR., HILL GIRT FARM, CHADDS FORD, PA.

*+Hill Girt Artless	12	296	Feb	573	29	11189	551
Hill Girt Countess Honora	Sr4	245	Jan	703	32	9743	496
Hill Girt Count's Belinda	Jr3	103	Jan	968	54	3264	185
Hill Girt Emory's Favor	Jr3	71	Feb	1021	59	2778	169
s. Riegeldale Melba's Emory		d. Hill Girt M's Truda					
*Hill Girt Emory's Honora	Sr3	256	Feb	553	41	8435	518
Hill Girt Emory's Lady	Jr4	117	Feb	1111	57	4978	240
s. Riegeldale Melba's Emory		d. Hill Girt Lady Rose					
Hill Girt Emory's Lass	Jr3	365	Jan	238	14	10164	550
Hill Girt Emory's Melody	Sr3	172	Feb	837	58	6388	387
Hill Girt Emory's Polly	Jr3	212	Feb	798	46	6750	365
Hill Girt Legacy's Aileen	Jr2	357	Feb	718	41	10194	495
Hill Girt Legacy's Pet	Jr2	365	Jan	481	35	9773	545
Hill Girt Masemdora	Jr2	178	Feb	883	48	6213	320
*Hill Girt M's Artless	Sr4	263	Jan	820	52	9383	552
*Hill Girt Royal Helene	6	205	Feb	961	55	8559	426
Hill Girt Ruby	Sr2	308	Feb	554	31	8556	421

§HAWKINS, J. E., SHADY REST GUERNSEY FARM, MIDLOTHIAN, VA.
ARHT

*Dolly's Dimple of Giant	8	134	Feb	817	43	4054	202
s. Fox Dean's Giant		d. Dolly's Golden Dimple					
Giant Glory	9	214	Feb	671	30	5753	254
*Martin's Princess Pauline	6	252	Feb	591	30	8818	490
Shady Rest Pharoah's Betty	Sr2	276	Feb	572	33	6929	347
Shady Rest Pharoah's Coy	Jr2	120	Jan	815	39	3496	163
Shady Rest Pharoah's Jenny	Jr2	201	Feb	619	29	4912	221
Shady Rest Pharoah's Polly	Jr2	273	Feb	721	34	8028	358
*Shady Rest Pharoah's Willette	Jr3	293	Feb	711	34	10003	467

HAYDEN, ROSALINE B., KITCHENER FARM, BILLERICA, MASS.

Kitchener A. Sonja	Jr3	322	Feb	502	21	11360	484
Kitchener Ava	Jr2	189	Feb	780	41	6065	315
Kitchener Fearless Barberry	Jr3	56	Feb	1286	51	2495	110
s. McDonald Farms Fearless		d. Rockinghorse Mitzie					
Kitchener Fearless Clematis	Jr3	322	Feb	852	50	12951	693
Kitchener Fearless Idol	Jr3	365	Dec	180	11	10725	560
Kitchener Fearless Irma	Sr2	365	Jan	735	38	10507	525
Kitchener Fearless Marigold	Jr2	222	Feb	637	39	6502	369
*Kitchener Fearless Topaz	5	88	Feb	1117	52	3585	168
Stronghold Loyal Coronet	Jr2	108	Feb	909	41	3806	165
s. Gayhead's H. I. Loyal		d. Stronghold C. Courtesy					

§HAYNES, JOHN & SON, SPARJA FARM, PATASKALA, OHIO. ARHT

+Sparja Farms Wonder Mary Lou	Jr2	93	Jan	532	25	1598	73
s. Sparja's Cardinal's Wonder		d. Sparja Farms Mary Lou					
+Sparja Farms' Wonder's Barbara	Jr2	100	Jan	612	24	2163	108
s. Sparja's Cardinal's Wonder		d. Sparja Farms' Actor's Barbara					
Sparja Farms Wonder's Pamela	Sr2	251	Jan	503	25	5746	263
*Sparja's Cardinal's Mary	5	365	Jan	108	5	9708	443

§HENDRIX, W. L. & FLORENCE, ASHMERE GUERNSEY FARM, MERIDIAN, IDAHO. ARHT

+Ashmere Janella	Jr2	40	Feb	848	32	1151	46
s. Sun Ida's Riley		d. Ashmere's Golden Janice					
+Ashmere Julie	Jr4	126	Feb	740	40	3564	184
s. Ashmere's Holliston		d. Ashmere's Golden Janice					
+Ashmere Luise	Jr2	117	Feb	555	32	2781	152
s. Sun Ida's Riley		d. Goldendale Lassie Lu					
*+Ashmere's Heather	5	51	Feb	1024	38	1891	74
s. Nancy's Darigold Peerless		d. Ashmere's Tom's Helene					
+Brookacres Arlene's Alameda	Sr3	126	Feb	727	39	3705	197
s. Viking M. of Prestdale		d. Ashmere's Tom's Arlene					

§HEYDT, ERNEST H., MEADOW CREEK FARM, DOWNINGTOWN, PA.
ARHT

*+Meadow Creek's Baby's Breath	7	305	Dec	174	8	9875	420
*+Meadow Creek's Elsie	5	91	Feb	1151	60	4056	220
s. Riveredge Alert's Leader		d. Marquis' Salette					
*+Meadow Creek's Fuchsia	Jr4	94	Feb	882	46	3411	180
s. Riveredge Alert's Leader		d. Meadow Creek's Arbutus					
*+Meadow Creek's Gaillardia	Sr3	187	Feb	613	30	5594	266
Meadow Creek's Gardenia	Sr2	365	Jan	480	28	8047	429
+Meadow Creek's Girlie	Sr2	71	Jan	894	41	1968	90
*+Meadow Creek's Goldenrod	Jr3	97	Feb	831	32	3286	148
*+Meadow Creek's Goldilocks	Jr3	122	Feb	878	42	4264	218
+Meadow Creek's Harebell	Jr2	178	Feb	671	32	4542	212
+Meadow Creek's Hawthorn	Sr2	78	Feb	867	37	2396	103
+Meadow Creek's Heddie	Jr2	33	Feb	804	36	893	40
s. Riveredge Alert's Leader		d. Meadow Creek's Emily					
+Meadow Creek's Henna	Jr2	155	Feb	556	29	3141	160
+Meadow Creek's Hydrangea	Sr2	113	Feb	801	36	3496	153
*+Mt. Ararat's Volunteer Judy	12	216	Feb	583	30	7180	336

§HIGGINS, CHARLES A., SOUTH BROOK FARM, KENNETT SQUARE, PA.
ARHT

+Hillendale's Kasa	Jr4	111	Feb	1066	53	4883	212
+Marlboro Blenheim's Beauty	Jr2	164	Feb	581	29	3772	186
+Marlboro Faith	Jr2	231	Feb	676	38	5756	298
+Marlboro Gloria	Jr2	49	Feb	877	39	1536	69
s. Spar Hill Marlboro		d. Rose-Ann Butterfat's Glow					
+Marlboro King's Loraine	Jr2	148	Feb	683	33	3596	157
*+Marlboro Mary Rae	Sr4	47	Feb	1389	56	2284	93
s. Winlochan Prince Don Marlboro		d. Tillybardin Beauty's Pansy					
+Marlboro Nannette	Jr2	46	Feb	1039	37	1716	61
s. Spar Hill Marlboro		d. Marlboro Nancy					
+Marlboro Pat's Cecelia	Jr2	305	Feb	428	24	7741	375
+Marlboro Pat's Elaine	Jr2	305	Jan	588	34	7489	395
+Marlboro Pat's Peggy	Jr2	115	Feb	611	34	2790	139
+Marlboro Penny	Jr2	142	Feb	475	31	3112	156
+Marlboro Princess	Jr2	243	Feb	625	35	6046	314
*+Marlboro Princess Aster	Jr3	47	Feb	1330	55	2200	92
s. Winlochan Prince Don Marlboro		d. Marlboro Pansy					
+Marlboro Princess Gail	Jr2	96	Feb	576	35	2277	109
+Marlboro St. Patrick's Alicia	Jr2	224	Feb	724	39	6321	326
+Marlboro St. Patrick's Marcia	Jr2	199	Feb	479	34	6027	255
+Marlboro St. Pat's Ruby	Jr2	185	Feb	555	29	4634	218
*+R. F.'s Highlander's Janice	6	104	Feb	857	42	3656	164
s. McDonald Farms Highlander		d. Antietam Julia					

HILL, GEORGE WATTS, QUAIL ROOST FARMS, ROUGEMONT, N. C.
ARHT

*Cedarcroft Lovely	7	365	Feb	193	12	12982	707
*Clear Springs' Majesty's Betty	Sr3	110	Feb	923	52	3696	188
*Croasdaile Invasion's Flora	5	238	Feb	682	33	7979	363
*Dinsmore Maxmost Gerda	5	309	Feb	704	36	10279	469
*Dinsmore Noble Bopeep	Sr4	250	Feb	857	36	9732	404
Quail Roost Golden Actorine	Jr2	271	Feb	562	36	6198	367
Quail Roost Golden Della	Jr2	347	Feb	717	38	10365	527
Quail Roost Golden Jennie	Jr3	338	Feb	555	36	8805	495
*Quail Roost Golden Kate	Jr3	133	Feb	948	47	5136	228
Quail Roost Golden Martan	Jr2	310	Feb	618	41	8243	465
¶Quail Roost Golden Memory	Jr2	305	Feb	287	16	6261	315
¶Quail Roost Golden Nebula	Jr2	305	Feb	357	23	6945	408
Quail Roost Golden Patricia	#Jr2	348	Feb	275	18	8124	429
Quail Roost Golden Vivian	#Jr2	358	Jan	48	3	7583	431
Quail Roost Herald Marie	Jr2	312	Feb	630	38	8483	466
Quail Roost Lady Duchess	Jr3	250	Feb	539	34	5368	329
Quail Roost Lady Eva	Jr2	353	Feb	820	46	10587	546
Quail Roost Lady Frances	Jr2	341	Jan	617	39	8462	468
Quail Roost Lady Helma	Jr2	278	Jan	602	39	6917	382
¶Quail Roost Lady Martha	Jr2	296	Feb	486	29	7178	377
Quail Roost Lady Poll	Jr2	297	Feb	564	32	6932	378
Quail Roost Majesty's Bud	Jr2	141	Feb	730	36	4137	205
Quail Roost Majesty's Rosary	Jr2	96	Jan	660	39	2135	124
Quail Roost Mark Bea	Jr2	331	Jan	774	44	10426	556
Quail Roost Mark Emma	#Jr2	354	Jan	250	18	7260	426
Quail Roost Mark Eve	Jr2	365	Feb	338	23	8959	486
*Quail Roost Noble Farewell	Sr3	101	Feb	1206	55	4768	203
*Quail Roost Noble Kate	5	282	Feb	894	53	10424	506
Quail Roost NoMax Mable	Sr2	365	Feb	248	13	8759	432
*Quail Roost NoMax Tilda	Sr3	91	Feb	877	42	3147	158
s. Quail Roost Noble Maxim		d. Quail Roost Royal Tilda					
*¶Quail Roost NoMax Tillie	Sr3	305	Jan	645	47	9908	562
Quail Roost Paragon	Sr2	326	Feb	1002	54	12440	597
Quail Roost Penance	Jr2	365	Jan	397	22	8925	457
Quail Roost Proud Jan	Jr2	312	Feb	682	37	8942	425
Quail Roost Raider's Prim	Jr2	77	Feb	850	43	2328	121
s. Quail Roost Rose Raider		d. Quail Roost Lady Prim					
Quail Roost Ray Fern	Jr2	93	Feb	765	37	2676	123
s. Quail Roost Raymost		d. Quail Roost Patient Fern					
Quail Roost Ray Peeress	Jr2	161	Feb	794	38	4918	229
Quail Roost R. R. Glow	Jr2	138	Feb	621	33	3455	173
Quail Roost R. R. Tilda	Jr2	96	Feb	886	52	3090	157
*Ruayne Bright Heiress	7	351	Feb	607	37	10606	549
*Skuggek Lady Flora	5	303	Feb	678	44	9573	512

HILL, H. ISAAC, MARI-MOCK FARM, NORTH OGDEN, UTAH. ARHT

+Ben Lomond Byrne Rilma	Jr2	59	Feb	796	33	1617	76
s. Wandamere Byrne		d. Wandamere Anson's Ruth					
*¶Caumsett Harbor Veda	6	153	Feb	734	33	5649	261
*+Lottie of Chicona	14	56	Feb	1212	45	2400	93
s. Chicona Byrne		d. Laureen of Chicona					
*+Myrtle of Edgehill	7	305	Feb	46	2	10459	515
*+Tarbell Farms Peerless Sibena	11	86	Feb	809	36	2753	126
s. Foremost Peacemaker		d. Tarbell Farms Royal Sibyl					
+Winnie's Pet	Sr2	102	Feb	702	39	3118	158
s. Mari-Mac Valtin		d. Winnie's Sunbeam					

§HOLBROOK, DONALD E., ROLLING ACRES FARM, CLARE, MICH.
ARHT

+Rolling Acres Lady Paula	Jr2	289	Dec	496	29	6586	323
+Rolling Acres Phil's Fine Lady	Jr2	56	Dec	673	31	1226	58
s. Woodacres Philosopher		d. Rolling Acres Rev's Ladybelle					
+Rolling Acres Phil's Irene	Jr2	165	Dec	601	29	4071	178
+Rolling Acres Phil's Pandora	Jr2	108	Dec	700	34	2726	126
+Rolling Acres Phil's Rosalyn	Jr2	296	Dec	574	31	6918	329
+Rolling Acres Phil's Sylva	Sr2	179	Dec	639	33	4412	217
+Rolling Acres Phil's Tulip	Sr2	191	Dec	538	26	4612	210
+Rolling Acres Rev's Bobalee	Jr2	134	Dec	666	36	3323	173
+Rolling Acres Rev's Delightful	Jr2	289	Dec	570	30	7106	337
+Rolling Acres Rev's Glendora	Jr2	134	Dec	657	34	3075	148
+Rolling Acres Rev's Gretchen	Jr2	163	Dec	584	28	3587	156
+Rolling Acres Rev's Nettie	Jr2	286	Dec	594	28	6838	321
+Rolling Acres Rev's Vancy	Jr2	156	Dec	604	29	3580	149

§HOUSATONIC FARMS, INCORPORATED, SOUTHBURY, CONN. ARHT

*+Housatonic Farms' Bettina	5	305	Jan	228	12	10108	481
*+Housatonic Farms' Elinoria	Jr4	116	Feb	1133	54	5251	252
+Housatonic Farms' G. Polka	Sr2	186	Feb	623	29	4706	208
+Housatonic Farms' G. Queen Bee	Jr2	305	Dec	304	15	5987	286
*+Housatonic Farms' Lady	Jr4	305	Dec	88	4	9459	469
+Housatonic Farms L. Babette	Jr2	203	Feb	496	25	4042	203
*+Housatonic Farms' Lenore	Jr4	305	Dec	153	7	7923	343
*+Housatonic Farms' Lila	5	72	Feb	973	41	2648	129
s. Lynbrook Apple Jack		d. Housatonic Farms' Iola					
+Housatonic Farms' L. Rosebriar	Jr2	205	Feb	588	26	5028	240
+Housatonic Farms' L. Sinfonia	Jr2	56	Feb	1055	38	2032	71
s. Green Meads Levity Vindicator		d. Housatonic Farms' Sonata					
+Housatonic Farms' P. Concerto	Jr2	92	Feb	830	33	2809	120
s. Flying Horse Rose's Phil		d. Housatonic Farms' Rhapsody					
+Housatonic Farms' P. Rosa	Jr2	103	Feb	775	31	3087	141
s. Flying Horse Rose's Phil		d. Housatonic Farms' Rosily					
+Housatonic Farms' P. Rosamond	Jr2	87	Feb	930	33	2996	124
*+Housatonic Farms' Rosily	Jr4	164	Feb	855	36	6052	247
*+Housatonic Farms' Ruthena	Jr4	305	Dec	353	15	10887	460
*+Housatonic Farms' S. Folly	Sr3	90	Feb	789	35	2959	126
s. Grassland Lanandy		d. Housatonic Farms' Fey					
+Housatonic Farms' S. Lila	Jr2	207	Feb	633	30	5185	246

+Housatonic Farms' S. Luna	Jr2	199	Feb	630	29	5112	241
+Housatonic Farms' S. Marida	Jr2	228	Feb	596	25	5241	227
+Housatonic Farms' S. Primrose	Sr2	199	Feb	592	28	5087	250

HOWLAND, WESTON, HOWLAND FARM, BRATTLEBORO, VT.

*Flying Horse Clara's Butternut	10	151	Feb	1535	76	9356	431
Hominy Hill Prince's Harp	Jr2	80	Feb	1426	82	4152	230
s. Hominy Hill Coronation Prince		d. Hominy Hill Harp					
Howland General's Alicia	Sr2	90	Feb	1113	62	3961	206
s. Flying Horse Melody's General		d. Howland Master's Martha					
*Howland General's Lute	5	80	Feb	1421	80	4426	255
s. Flying Horse Melody's General		d. Meadow Lodge Gay Flute					
Howland Master's Acacia	Jr2	38	Feb	1052	57	1403	79
s. Flying Horse Bandmaster		d. Rockingham Freesia					
Howland Master's Hildegarde	Jr2	365	Feb	240	16	13215	724
Howland Master's Lute	Jr2	132	Feb	1141	64	5888	317
*Howland Master's Margaret	Sr3	359	Feb	409	23	14346	749
*Howland Master's Martha	Sr4	101	Feb	1533	78	6235	293
s. Flying Horse Bandmaster		d. Howland My Own Hopeful					
Howland Master's Melody	Jr3	365	Feb	224	12	13841	693
Howland Master's Music	Jr4	59	Feb	1241	63	2739	139
s. Flying Horse Bandmaster		d. Howland Noble Haste					
*Howland Noble Gravity	9	304	Feb	706	40	12057	609
*Howland Noble Hildegarde	8	236	Jan	1182	67	10442	542
*Howland Noble Jareth	7	234	Feb	1017	59	10499	559
*Howland Noble Kindness	6	312	Feb	502	25	14580	672
*Howland Noble Mayling	Sr3	238	Feb	999	60	9292	499
Justaplain Rita	5	295	Feb	1337	68	16691	761
*Meadow Lodge Gay Flute	7	278	Feb	900	52	10172	523

HOWLAND, WESTON, JR., HOWLAND FARM, BRATTLEBORO, VT.

Howland Master's Ruthie	Jr2	292	Feb	658	42	8792	509

$HUGULEY, M. C., JR., MY OWN GUERNSEY FARM, GRIFFIN, GA. ARHT

+My Own Mars' Wyne	Jr2	35	Jan	773	36	846	40
s. My Own Maxim Mars		d. My Own Maxim Wynona					

$HUGULEY, M. C., SR., MY OWN GUERNSEY FARM, GRIFFIN, GA. ARHT

+My Own Dictator's Bernice	Sr2	48	Jan	769	41	1165	62
s. Klondike Hollimost's Dictator		d. Ben-Bow N. C. Berna					
+My Own Heritor's Alpha	Jr2	144	Jan	334	16	2037	93
+My Own Heritor's Bertha	Jr2	119	Jan	861	41	3083	158
+My Own Heritor's Polly	Sr2	137	Jan	679	30	3263	144
+Nejasco Phil's Vera	Jr2	84	Jan	742	31	1990	84
s. Coldspring's Royal Philosopher		d. Mission Villa's Veronica					

$JACKSON, JOHN N., FREEGROVE FARM, STAUNTON, VA. ARHT

*+Althea of Timberneck	6	305	Feb	106	4	10250	441
*+Court Manor Moon Swallow	5	262	Jan	699	39	7962	411
+Freegrove Beau's Ammie	Jr2	302	Feb	584	32	7488	373
*+Freegrove King's Sparkle	5	305	Feb	72	4	7174	433
+Freegrove NoMax Fannie	Jr2	305	Dec	117	6	5547	284
*+Freegrove NoMax Jane	Jr3	273	Feb	664	38	8130	427
*+Freegrove NoMax Pearl	Jr3	188	Feb	831	44	6090	319
+Freegrove NoMax Pink	Jr2	305	Dec	48	2	6091	327
*+Freegrove Pride's Gem	7	288	Jan	705	46	9264	513
*+Two Brooks Crystal	Jr3	293	Feb	584	36	8044	431

$JACOBS, ROY E., "DUTCH MILL," SPARTA, WIS. ARHT

+Lynbrook Supreme Aster	Jr3	40	Feb	1203	45	1684	63
s. Coronation Supreme Lad		d. Lynbrook Reliance's Aasta					
Royhillvue Bell	Jr2	235	Feb	430	16	4622	201
*Tess's Eva of J. & C. Farms	Sr3	161	Feb	733	36	4924	248

$JENKINS, C. L., GOLDEN HILLS FARM, PERU, IND. ARHT

*+Commando's Opanline	6	305	Jan	286	12	10464	461
+Golden Hills C. Gardenia	Sr2	202	Jan	580	28	5152	243
*+Golden Hills Levity Lou	Sr4	305	Jan	124	6	8707	390
*+Golden Hills S. Bernice	Jr3	305	Dec	372	19	8669	357
+Golden Hills S. Bonnie	Sr2	166	Jan	639	28	4153	175
*Golden Hills S. Brenda	Jr3	286	Jan	676	30	8949	399
+Golden Hills S. Delight	Sr2	151	Jan	592	28	3286	155
*Golden Hills S. Doris	Jr3	271	Jan	748	33	9505	418
+Golden Hills S. Helen	Sr2	186	Jan	659	32	4965	223
+Golden Hills S. Margaret	Jr3	191	Dec	571	24	5192	210
*+Golden Hills S. Noreen	Jr3	215	Jan	642	27	7219	313
+Golden Hills S. Opal	Jr2	291	Jan	671	31	7299	343
*+Golden Hills S. Susan	Jr3	35	Jan	1191	40	1336	46
s. Wey Acres Levity Sheik		d. Golden Hills L. Fern					
*+Golden Willow Levity	Jr4	305	Dec	117	8	10216	507
*+Perego's Sybil	8	168	Jan	677	32	6045	288
*+Rader Neptune's Ruth	5	305	Jan	465	25	10219	483
*Starr Farm Juan Lassie	Jr3	223	Jan	554	29	4800	257
*Starr Farm Miss Cynthia	6	298	Dec	607	35	11517	547

$JENKINS, C. L. & SUSAN LEE, GOLDEN HILLS FARM, PERU, IND. ARHT

Golden Hills S. Rosalee	Jr2	207	Jan	697	30	5611	222

$JENKINS, C. L. & MOY, JULIUS, GOLDEN HILLS FARM, PERU, IND. ARHT

+Brookshire Corine	Jr2	62	Jan	1029	44	2099	88
s. Pine Manor Columbus		d. Brookshire Prudence					
+Golden Hills L. Ruby	Jr2	38	Jan	826	34	1007	43
s. Boulder Bridge Lancelot		d. Golden Hills S. Rose					
+Golden Hills S. Judy	Jr2	173	Jan	625	32	4326	205
*+Starr Farm Bara Belle	Sr4	92	Jan	1234	71	4189	207
s. Langwater Pluto of Starr Farms		d. Starr Farm Miss Barbara					
+Starr Farm Donna Colleen	Jr2	187	Jan	696	29	5232	248
*+Starr Farm Miss Favorite	Sr3	153	Jan	654	35	4663	234
+Starr Farm Val Dian	Sr2	206	Jan	636	34	5615	281
+Starr Farm Val Leola	#Jr2	276	Jan	302	14	5382	291

$JENKINS, C. L. & MOY, KATHLEEN, GOLDEN HILLS FARM, PERU, IND. ARHT

+Golden Hills S. Joanne	Jr2	201	Jan	557	23	5181	223

$JENNER, BILL, VERMILION GROVE FARM, RIDGE FARM, ILL. ARHT

*Vermilion Levity Hope	5	299	Jan	594	26	10196	477

$JENNER, HENRY, VERMILION GROVE FARM, RIDGE FARM, ILL. ARHT

Vermilion Pride's Bell	Sr2	128	Jan	836	36	3833	156

$JENNER, HENRY & SON, VERMILION GROVE FARM, RIDGE FARM, ILL. ARHT

Vermilion Pride's Bonny	Jr2	365	Jan	644	34	11651	512
Vermilion Pride's Orchid	Jr2	81	Jan	591	29	1712	78

$JENNER, MARILYN J., VERMILION GROVE FARM, RIDGE FARM, ILL. ARHT

*Sandcut Hopeful Beauty	Sr3	285	Jan	827	43	10238	484

$JENNINGS, R. R., JACKSONVILLE, FLA. ARHT

+Hillandale Cavalier's Rosetta	Sr2	108	Jan	754	34	2360	119
+Laveah Maxim Gretel	Sr2	215	Jan	738	40	5471	293
+Laveah Maxmost Janet	Jr2	89	Jan	513	21	1493	57
s. Dinsmore Mayroyal		d. Dinsmore Maxmost Jardinette					
Riegeldale Maximost Flower	Sr2	352	Jan	468	29	6791	368

$JOHNSON, ARNIE, GRANGER, WASH. ARHT

*Leonidas' Dilene	6	363	Oct	405	26	8552	511
*+Rozacres Dell	5	147	Jan	718	38	4208	216
*+Rozacres Desire	Jr3	144	Jan	815	41	4240	220
+Rozacres Marna	Jr2	117	Jan	799	47	3294	188
*Valmere Bonita	Sr4	249	Jan	707	41	7050	356

$JOHNSON, BRUCE A., GRANGER, WASH. ARHT

*+Neaster of Chicona	8	248	Jan	696	39	9523	457
*+Novelty of Chicona	11	127	Jan	1037	49	5010	224
+Rozacres Nell	Jr2	88	Jan	753	38	2248	116
*+Rozacres New Year	Sr4	129	Jan	806	42	4200	199
Rozacres Norma	Jr2	147	Jan	594	37	3293	194

$JONES, HELEN K., JONES FARM, NEWTOWN, PA.

Boy In Blue's Portia	Jr4	56	Dec	1187	53	2099	94
s. Jester's Boy In Blue		d. Jester's Portia					

$JONES, PAUL M. & PAUL M., JR., MOUNT EPHRAIM FARMS, SNOW HILL, MD. ARHT

Coronet's Twinkle of Cosquay	Jr4	324	Dec	578	44	10901	593
+Cosquay's Baroness	Jr2	39	Jan	1357	57	1648	69
s. Cosquay's X King		d. Cosquay's Clematis					
*Cosquay's Clematis	11	15	Jan	771	35		
s. Quail Roost Tidy Taurus		d. Cosquay's Clementine					
*+Cosquay's Cleo	8	92	Dec	1235	65	4226	194
s. Broadland Rose King		d. Cosquay's Clematis					
Cosquay's Country Celia	Jr2	292	Dec	624	45	8327	461
+Cosquay's Country Clemantine	Jr3	15	Jan	818	29		
s. Coldspring's Romulus Comet		d. Cosquay's Clematis					
+Cosquay's Country Jane	Jr4	105	Jan	933	43	4293	193
s. Coldspring's Romulus Comet		d. Haldane's Joan of Cosquay					
+Cosquay's Country Lady	Sr2	285	Jan	645	41	7297	400
+Cosquay's Country Moonbeam	Jr2	233	Jan	737	39	6594	309
+Cosquay's Country Rosanna	Jr3	98	Jan	737	34	2732	137
s. Coldspring's Romulus Comet		d. Cosquay's Supreme Rosamond					
+Cosquay's Country Sweetheart	Jr4	86	Jan	1242	67	3579	184
s. Coldspring's Romulus Comet		d. Haldane's Colleen of Cosquay					
+Cosquay's Princess Kathryn	Jr3	288	Jan	635	36	6565	349
*+Cosquay's Scarlet Rose 2d	#8	294	Sep	34	2	10237	541
Cosquay's Supreme Orchid	6	44	Dec	1540	70	2170	99
s. Gayhead's His Supreme		d. Cosquay's Mary Rose					
*+Cosquay's Supreme Scarlet Bud	Sr4	82	Jan	1568	93	4492	262
s. Gayhead's His Supreme		d. Cosquay's Scarlet Rose 2d					
+Cosquay's X Princess	Sr3	123	Jan	790	45	3842	199
s. Cosquay's X King		d. Haldane's Princess of Cosquay					
+Goose Valley Fern	Jr2	10	Jan	212	10		
s. Goose Valley Steadfast's Heir		d. Goose Valley Fedora					
*+Haldane's Clare of Cosquay	5	126	Jan	1242	66	6648	322
s. McDonald Farms Haldane		d. Cosquay's Cleo					
+Haldane's Val Jean of Cosquay	Sr4	184	Jan	796	44	6052	285
+Locust Grove I. Ramona	Jr2	305	Aug	725	36	8379	392

$JONES, PAUL M., JR., MOUNT EPHRAIM FARMS, SNOW HILL, MD. ARHT

+Mt. Ephraim Princess Jess	Sr3	194	Jan	711	31	5740	246

$JONES, THADDEUS K., JONES FARM, NEWTOWN, PA.

Chadick's Butterfat Topsy	6	114	Feb	793	45	3928	235
s. Sequel Thespian's Butterfat		d. Chadick's Independent Teena					
Honey B. of Jones' Farm	5	83	Feb	770	36	2530	122
s. Gwynllan Foremost		d. Bumble B. of Blue Spruce					
Jones' Annetta	Jr2	161	Feb	467	25	3460	169
s. Busy B. of Jones' Farm		d. Suzette of Jones' Farm					
Jones' Susianna	Jr2	115	Feb	627	32	3066	143
s. Busy B. of Jones' Farm		d. Chadick's Butterfat Susan					

$KANSAS STATE COLLEGE, MANHATTAN, KANS.

+Kanstacol Honor Artless	Jr3	305	Jan	105	5	5128	240
Kanstacol Porter Audacity	Jr2	314	Feb	469	28	7659	374
+Kanstacol Porter Bountiful	Sr2	219	Feb	521	29	5329	245
Kanstacol Porter Demitasse	Jr2	216	Feb	606	21	4989	189
+Kanstacol Porter Honesty	Jr2	88	Feb	814	33	2509	95
s. Argilla C. Porter		d. Kanstacol Max's Chickadee					
Kanstacol Prince's Liberty	#Sr2	338	Feb	174	9	7595	363
+Pawnee Meadow Porter's Kay	#Jr2	229	Feb	99	5	3457	170

KARST, GEORGE A., LARK HAVEN, HUNTINGTON, IND. ARHT

Lark Haven May	#Sr2	354	Nov	319	20	6709	352

$KATZ, W. P., SADDLE RIVER, N. J.

Fairlawn Actor's Lola	#Jr3	352	Jan	168	7	10621	503
Fairlawn Performer's Show Girl	#Sr3	356	Nov	344	24	7786	417

$KENDALL, HENRY P., MOOSE HILL FARM, SHARON, MASS.

+M. H. Ace's Cinderella	Jr2	236	Feb	528	29	5704	299
+M. H. Ace's Gezelia	Jr2	90	Feb	982	44	3318	145
M. H. Blazer's Alexia	Sr2	331	Feb	595	38	9257	541
+M. H. Blazer's Joyce	Jr2	87	Feb	895	38	3107	126
+M. H. Blazer's Maribel	Jr2	133	Feb	700	32	3646	158

+M. H. Glen's Alfreda	Sr2	151	Feb	598	29	3599	168
+M. H. Secret's Gazelle	Sr2	300	Feb	578	33	7808	384

KIMBERLY, JOHN R., ESKDALE FARM, NEENAH, WIS.

Chedco Marlene	Jr2	88	Feb	997	48	3388	169
s. Chedco Romulus		d. Chedco C. Marvel					
Chedco Marvel	Jr2	168	Feb	882	40	5999	271
*Edinham Patent Blossom	7	274	Feb	739	35	11693	481
Elderbrook Calla's Barbara	Sr3	165	Feb	1039	58	7286	366
+Eskdale Baron's Billie	Sr3	76	Feb	985	42	2772	123
s. Riegeldale Conqueror's Baron		d. Fair Field Levity Rexanna					
*Eskdale Baron's Duchess	Sr4	365	Feb	288	17	10476	521
*Eskdale Baron's Flower	Jr3	105	Feb	894	44	3882	183
*Eskdale Baron's Helen	Jr4	271	Feb	649	32	9478	423
Eskdale Baron's Hester	Jr2	246	Feb	558	29	6689	285
*Eskdale Baron's Patricia	Jr4	190	Feb	866	36	7392	292
*Eskdale Baron's Siren	Sr4	262	Feb	814	41	10349	482
*Eskdale Lad's Jean	5	69	Feb	1327	52	3362	135
s. Riegeldale Emory's Master Lad		d. Fair Field Daisy Rex					
Hill Girt Janice	Sr3	91	Feb	879	53	3332	181

KINSEY, JOHN P., SHAD BLOW FARM, TORRINGTON, CONN. ARHT

*¶Biscoe Lucy Lenfestey	5	282	Jan	1006	63	12942	631
*Coronation Beldona	5	104	Feb	1926	81	7237	281
*¶Nyala Prince's Rosebud	Jr3	244	Feb	912	43	10395	488
¶Pebble Hill Princess Pat	Sr2	137	Feb	1060	50	5155	240
*¶Pharos King's Beatran	5	225	Jan	1154	54	11087	487
*¶Polly's Feather	Sr4	305	Jan	271	13	14147	595
¶R. F.'s Melody Clarice	Jr3	112	Jan	1080	61	4179	224
¶Shad Blow Kandy	Jr2	110	Feb	1153	56	4674	208
¶Shad Blow K. Princess	Jr2	198	Feb	857	40	6211	266
¶Shad Blow Kristine	Jr2	59	Feb	1173	44	2322	87
s. Doral Farms King		d. Savery's Ida					
¶Shad Blow Lady Quoquette	Jr2	103	Feb	1187	59	4625	208
¶Shad Blow Ramona	Jr2	145	Feb	873	40	5122	239
*¶Sterlingold Mandy	6	64	Feb	1918	89	4374	183
s. Fairlawn Memoir's Performer		d. Sterlingold Prudence					
*¶Sterlingold Martha	Jr4	239	Feb	892	53	10598	598
*¶Sterlingold Merry	Jr4	135	Feb	1367	75	6992	348
*Sterlingold Phoebe	8	189	Feb	992	59	7871	450
*¶Sterlingold Rosemarie	Jr3	305	Feb	311	21	9971	533

§KISSINGER, FREDERICK J., SPRINGDALE GUERNSEY FARM, OTTAWA, KANS. ARHT

Springdale Model Blonda Rae	Jr2	365	Feb	14	1	8949	488

§KISSINGER, HOWARD A., SPRINGDALE GUERNSEY FARM, OTTAWA, KANS. ARHT

Springdale Model Fancy	Jr3	109	Feb	636	36	2592	138
Springdale Model Laughter	Jr2	87	Feb	509	24	1585	78
Springdale Model Snowflake	Jr2	365	Jan	354	23	6839	389
Springdale Model Snowfli	Jr2	365	Feb	45	3	6930	416

§KLAMFOTH, DONALD L., MAPLE LAWN FARM, CANAL WINCHESTER, OHIO. ARHT

*+Cadiz Hills Magic Goldie	5	57	Jan	1247	62	2427	121
s. Penn Villa's Magic		d. Pure Gold of Bon Mead					
+Maple Lawn Buttercup Princess	9	184	Jan	792	39	6293	256
*+Maple Lawn Craftsman's Tam Gay	Jr3	74	Jan	1183	54	2981	137
s. Mayflower's Craftsman		d. Maple Lawn Grace's Tamera					
*+Maple Lawn Dude's Bonita	5	305	Oct	686	27	12152	562
*+Maple Lawn Madeleine	Sr4	111	Jan	1068	44	4397	187
s. Maplelawn's Dude		d. Nero's Buttercup					
+Maple Lawn Oberland's Vevi	Jr2	34	Jan	835	43	901	46
s. McDonald Farms Oberland		d. Lady's Velda of Spring Dale					
*+Maple Lawn Rosi Land	Sr4	184	Jan	626	40	6012	315
*+Maple Lawn's Carolyn	Sr3	305	Jan	270	14	10346	461
*+Maple Lawn's Craftsman's Bea	Jr4	188	Jan	731	30	6786	216
*+Maple Lawn Winnie	Sr4	305	Dec	127	7	7722	380

§KLAUS, CATHARINE E., SUNNY ACRES, CLINTON CORNERS, N. Y. ARHT

+Sunny Acres Demons' Lillian	Sr2	77	Feb	1373	59	3741	162
s. Caumsett Demonstrator		d. Elmcrest Peter's Lily					
+Sunny Acres Demonstrator Kris	Jr2	46	Feb	773	30	1200	47
s. Caumsett Demonstrator		d. Peter's Kristine of Sunny Acres					
+Sunny Acres Demonstrator Lana	Jr2	87	Feb	1052	49	3161	142
s. Caumsett Demonstrator		d. Elmcrest I. B. Lillian					
+Sunny Acres Demonstrator's Lil	Jr2	256	Feb	759	34	7356	328
+Sunny Acres Valor's Dolly	Jr2	267	Feb	612	30	6939	320
+Sunny Acres Valor's Kitten	Jr2	305	Jan	313	17	7373	354
+Sunny Acres Valor's Lucy	Jr2	283	Feb	451	25	5849	287

§KLINE, CAMELLIA S., MASON-DIXON LINE FARM, HAGERSTOWN, MD. ARHT

+Diadem R. of Mason Dixon Line	Sr2	137	Jan	607	34	2899	160
+Do Do of Mason Dixon Line	Jr3	237	Jan	644	38	5628	290
+Lucky of Mason Dixon Line	Jr3	166	Jan	566	33	3850	205

§KLINE, EARL E., MASON-DIXON LINE FARM, HAGERSTOWN, MD. ARHT

*+Babe of Mason Dixon Line	Jr3	137	Jan	728	33	4266	182
+Bessy R. of Mason Dixon Line	Jr2	193	Jan	626	31	5044	231
*+Bety of Mason Dixon Line	Sr3	79	Jan	754	38	2371	119
s. Antietam Royal Dixon		d. Bess of Mason Dixon Line					
+Elly R. of Mason Dixon Line	Jr2	225	Jan	502	28	4743	238
*+Mason Dixon Line Starlene	6	303	Jan	267	12	8148	366
+Starlet of Mason Dixon Line	Jr2	137	Jan	662	30	3782	163
*+Star of Mason Dixon Line	10	102	Jan	781	36	3386	144
s. Milkmaid's Gold Bond		d. Sady of Mason Dixon Line					
*+Suki of Mason Dixon Line	Jr3	115	Jan	1000	50	4193	201
s. Antietam Prince Noble		d. Star of Mason Dixon Line					

§KLINE, GLEN M., MASON-DIXON LINE FARM, HAGERSTOWN, MD. ARHT

+Fleta R. of Mason Dixon Line	Sr2	145	Jan	691	37	4453	214
*+Flower of Mason Dixon Line	Sr3	87	Jan	926	45	3049	150
s. Antietam Royal Dixon		d. Fairmaid of Mason Dixon Line					

§KLINE, JENNETTE, MASON-DIXON LINE FARM, HAGERSTOWN, MD. ARHT

Dorthy of Mason Dixon Line	Jr2	365	Oct	76	4	8290	377

KLODE, EMIL R., KLODE FARMS, EAGLE, WIS. ARHT

Deer Creek's Skeeter	Jr3	226	Feb	779	38	7449	329
*Ellen of Betts Homestead	7	348	Feb	446	19	12976	512
Klode's Blissful	Jr2	298	Feb	431	21	6885	308
*Klode's Carey	Sr4	243	Feb	550	35	7575	377
Klode's Irene Judy	Sr2	51	Feb	1044	57	1864	100
s. Klode's Ringleader		d. Morview's Rita Irene					
Klode's Lorraine	Sr2	34	Feb	935	55	1121	66
s. Glacial Meads Splendor Winner		d. Klode's Carey					
*Klode's Lucky	5	58	Feb	1439	62	3026	121
s. R. Lane's Ringmaster		d. Ellen of Betts Homestead					
*Klode's Marie	Sr3	76	Feb	1143	49	3175	127
s. R. Lane's Ringmaster		d. Klode's Lee Loraine					
Klode's Patricia	Jr2	34	Feb	923	45	1087	53
s. R. Lane's Ringmaster		d. Morview's Bella Becky					
Klode's Peggy Lou	Jr2	47	Feb	976	36	1603	62
s. Glacial Meads Splendor Winner		d. Klode's Peggy					
¶Klode's Queen	Sr2	188	Feb	735	29	5821	230
*¶Klode's Queen of The Farm	5	305	Jan	376	22	11277	561
+Klode's Sandra Kay	Jr2	35	Feb	908	38	1115	47
s. R. Lane's Ringmaster		d. Klode's Proud Girl					
*¶L. F. Dora	Jr4	185	Feb	766	39	6228	277
Marie's Lady Rose	Sr2	287	Feb	396	23	6302	322

KLUMPP, T. J., KLUMPP'S DAIRY, FAIRHOPE, ALA. ARHT

*Appin's Tilda	6	319	Jan	806	38	10751	485
¶Bonnie of Long Rock Farm	Sr3	305	Dec	315	20	8080	426
*¶Brays Island Arbutus	7	305	Dec	34	2	8099	390
¶Cynthia's Cherub May	*8	299	Dec	161	10	9726	451
+Eth-Mead King's Gretchen	Sr4	93	Jan	848	43	2641	136
*+Eth-Mead R. Ellen	Jr4	56	Jan	730	33	1352	67
s. Douglaston Baron Ralenier		d. Eth-Mead F Eileen					
*+Hill Girt Emory's Jane	Sr4	145	Jan	556	27	3009	153
*+Illustrator Dandy Girl	Sr4	83	Jan	820	36	2272	104
*+Langmeadow Adeline	6	70	Jan	1234	52	2900	132
s. Cesor Pontiff's Anchor		d. Vernell Delight					
*+Langmeadow Amber	Jr4	15	Jan	493	21		
s. Cesor Pontiff's Anchor		d. Rosalee Remembrance					
*+Langmeadow Anolda	Jr4	15	Jan	744	35		
s. Cesor Pontiff's Anchor		d. Langmeadow Regolda					
*+Langmeadow Anona	5	181	Jan	922	38	6221	285
+Langmeadow Maiden	5	287	Jan	777	33	10992	442
*+Lassie Jean Opal	Sr3	45	Jan	912	38	1341	60
s. Kilby's Herrick		d. Meadow Springs Lassie Jean					
*+Maxim's N. Polly	6	160	Jan	1021	46	5857	269
*+Meadow Springs Lassie Jean	10	97	Jan	491	26	2368	89
*¶Neptune June Judy	8	305	Dec	449	18	10733	470
Riegeldale Ben's Dairymaid	Jr2	359	Jan	554	30	10487	561
*+Riegeldale Comet's Jane	5	9	Jan	391	18		
s. Riegeldale Emory's Comet		d. Skuggek's Lady Jane					
*+Riegeldale Emory's Claire	6	11	Jan	510	25		
s. Riegeldale Melba's Emory		d. Riegeldale King's Claire					
*¶Riegeldale Emory's Isabelle	7	240	Jan	452	24	6958	323
Riegeldale Maximost Sarabelle	Jr2	296	Jan	601	33	7340	360
*+Riegeldale Maximost Virginia	Sr3	55	Jan	940	49	1738	90
s. Renabie Riegeldale Maximost		d. Riegeldale Emory's Virginia					
*+Riegeldale Maxim's Charlene	Sr4	182	Jan	676	31	5013	265
*Riegeldale Maxim's Prue	Sr4	361	Jan	648	32	11655	556
Riegeldale Maxim's Rouge	Jr2	365	Nov	327	17	9807	482
+Riegeldale Millman's Jane	Jr2	108	Jan	761	38	2874	136
*+Riegeldale Millman's Melba	Jr4	165	Jan	579	29	4032	209
+Riegeldale Millman's Vesta	Jr2	182	Jan	653	36	4330	225
+Riegeldale Noble Jane	Jr2	127	Jan	307	14	1810	92
*+Vulcan's Betsey	Jr3	64	Jan	1096	48	2382	107
s. Kilby's Vulcan		d. Holllanchor's Betty					

§KOHLER, THEODORE E., MARODORE FARM, CANAL WINCHESTER, OHIO. ARHT

*+Ancestral Acres Elsie	5	42	Feb	1235	65	1747	92
s. Lone Pine Don		d. Ancestral Acres Ethel					
+Marodore Andrea	Sr2	217	Feb	509	24	4755	248
+Marodore Charming Angela	Jr2	305	Jan	475	21	8714	398
+Marodore Charming Deborah	Jr2	188	Feb	404	20	4108	190
+Marodore Charming Rita	Jr2	90	Feb	890	42	3188	152
+Marodore Dolly	Sr2	185	Feb	630	27	5138	221
+Marodore Edna	Jr2	59	Feb	1061	41	2208	87
s. Langwater Marodore		d. Ancestral Acres Elsie					
*+Marodore Mayflower	Sr3	305	Feb	380	17	10554	518

§KUNS, H. C. & H. T. & SONS, WACALU FARM, CASTALIA, OHIO. ARHT

+Wacalu R. Bette	Jr2	167	Feb	854	38	5304	225
+Wacalu R. Fess	Sr2	102	Feb	729	38	2942	151
+Wacalu R. Noel	Jr2	106	Feb	661	40	2581	143
+Wacalu Rosie	Jr2	249	Feb	621	32	6194	287
+Wacalu R. Ruth	Sr2	131	Feb	645	36	3323	155
s. Lone Pine Raven		d. Wacalu S. G. Ruth					

§LANG, CHARLES G., LANGVALLEY FARM, GLENARM, MD. ARHT

+Langvalley Actorine Babble	Jr2	137	Jan	473	26	2547	140
+Langvalley Actorine Gratitude	Jr2	202	Jan	291	17	2492	136
+Langvalley Actorine's Caroline	Sr2	141	Jan	436	24	2551	125
+Langvalley Actorine's Chanson	Sr2	129	Jan	604	32	2783	145
+Langvalley Wasp	Sr2	305	Dec	291	16	9020	446

§LANG, ROBERT A., LANGVALLEY FARM, GLENARM, MD. ARHT

+Langvalley Actorine's Babelon	Sr2	202	Jan	489	29	4274	235
+Langvalley Peerless Beautiful	Sr2	118	Jan	380	21	1844	99

LARTER, M. O., ELMHAVEN DAIRY FARM, DUNSTABLE, MASS. ARHT

+Birchfield For-Anneda	Jr2	120	Feb	582	27	2782	113
*Birchfield For-Lamanna	Jr2	305	Jan	99	5	9012	405
+Elmhaven Adalla	Jr2	120	Feb	809	41	3361	161
+Elmhaven Angela	Sr2	81	Aug	1052	41	2816	108
s. Rockingham His Highness		d. Elmhaven's Applebloom					
*Elmhaven Camelia *	5	341	Feb	1110	61	13642	705

+Elmhaven Candy	Sr2	113	Feb	1056	44	3769	153
s. Rockingham Starboy		d. Elmhaven's Cinderella					
*+Elmhaven Clementine	#Sr4	301	Jan	537	25	11320	469
+Elmhaven Clymo	Sr2	158	Feb	664	30	3599	155
+Elmhaven Gale	Jr2	120	Feb	801	34	3348	142
+Elmhaven Lucinda	Sr2	273	Feb	699	37	7580	392
s. Elmhaven Grand Slam		d. Elmhaven Starboy's Lulubelle					
+Elmhaven Marvel	Jr3	135	Feb	830	35	3883	160
+Elmhaven Patsy	Sr2	158	Feb	864	36	4656	181
+Elmhaven Patsy Ann	Jr2	96	Feb	883	43	2966	135
s. Elmhaven's Robinhood		d. Elmhaven Starboy's Papoose					
+Elmhaven Precious	Jr2	266	Feb	461	26	5348	260
s. Elmhaven's Robinhood		d. Elmhaven Pandora					
+Elmhaven Romona	Sr2	224	Feb	686	37	5577	277
s. Rockingham Starboy		d. Elmhaven Renee					
+Elmhaven Veronica	Sr2	90	Feb	1006	49	3139	136
s. Rockingham Starboy		d. Elmhaven Vicki					
¶Eolia Maida	Sr2	195	Feb	713	32	4656	235
+Five Star Miss Canasta	Jr2	117	Feb	818	39	3430	158
+Verney Farm Celia	Jr2	103	Feb	796	30	2979	112
s. Rockingham His Highness		d. Edgerton's Sweet Princess					

§LAWLER, THOMAS B. & HELEN C., EDGEFIELDS FARM, APALACHIN, N. Y. ARHT

*+Butterfat's Florence of S. R.	7	18	Feb	832	31		
s. Mulhocaway Butterfat Promise		d. Florence of Gruversville					
*+Delwake Flo	5	168	Feb	858	48	6465	328
*+Delwake Sabre Stewardess	Jr4	169	Feb	900	34	6721	270
*+Dunwalke Betsy	Sr4	305	Jan	587	35	10641	538
+Edgefield Farms Don's Lucky	Jr2	186	Feb	518	24	4364	198
+Edgefield Farms Jewel	Jr2	102	Feb	674	30	2781	116
+Edgefield Farms Leslie's Honey	Jr3	61	Feb	1037	45	2172	94
s. McDonald Farms His Leslie		d. Edgefields Honey					
+Edgefield Farms L. Princess	Jr2	305	Feb	124	5	8115	342
+Edgefield Farms L. Tenelope	Sr2	155	Feb	838	41	5093	232
*+Edgefield Farms Quator	Sr3	221	Feb	768	41	7948	376
+Edgefield Farms Royal Fraulein	Sr2	127	Feb	700	34	3445	164
+Flying Horse General's Viola	Jr2	52	Feb	827	31	1483	57
s. Flying Horse Colonel's Promise		d. Flying Horse Colonel's Violet					
*+Fritzlyn King's Val Roseate	7	305	Jan	225	12	10548	495

LEATH, MacLEAN B., UWHARRIE FARMS, ARCHDALE, N. C. ARHT

¶Basquaerie Levity Doris	Jr3	305	Jan	542	30	10569	524
*¶Birchfield Lanna	#Jr4	292	Dec	305	17	10957	500
¶Inverness Hope's Rita	#5	216	Dec	292	15	6485	285
*¶Langvalley Levity Lillian	#Jr3	255	Dec	119	6	9007	418
*¶Langvalley Susanna Levity	5	102	Jan	1380	49	5258	216
¶LushAcres Boswell's Debby	Jr2	305	Nov	405	24	8893	422
*Northern Conrad's Lupin	Jr4	365	Nov	619	42	15182	718
*¶Uwharrie Foremost Affection	Jr3	293	Jan	1076	53	12608	560
¶Uwharrie Majestic Champion	Jr2	181	Jan	837	43	5501	257
¶Uwharrie R-V Brownie	Jr2	82	Jan	1052	49	2790	136
s. Innisfree Royal Valor		d. Gabriel's Bernie					
¶Uwharrie R-V Silver	Jr2	61	Jan	1004	42	2069	88
s. Innisfree Royal Valor		d. Foremost Royal's Sylvia					

§LEBEIS, WALTER A., TUCK-A-WAY FARM, CHIPPEWA FALLS, WIS. ARHT

+Tuck-A-Way Ellen	#Jr4	303	Jan	426	28	7343	404
Tuck-A-Way Faith	Sr2	260	Feb	476	27	5522	291
+Tuck-A-Way Queen Cora	Jr2	297	Feb	534	31	7449	386
+Tuck-A-Way Queen Deborah	Sr2	150	Feb	613	30	3564	177
+Tuck-A-Way Queen Della	Jr2	164	Feb	714	37	4732	231
+Tuck-A-Way Queen Destiny	Sr2	176	Feb	575	31	3755	197
+Tuck-A-Way Queen Petite	Sr2	132	Feb	767	32	3798	173
+Tuck-A-Way Queen Susette	Sr2	177	Feb	536	26	3903	178

§LEE, C. L., LEEOLA FARM, IOLA, WIS.

+Fawnwood Butterfat Viola	Jr2	69	Jan	1161	47	2747	107
s. Wolfpen Ambassador		d. Fawnwood Butterfat Beauty					
*+Leeola Buttons and Bows	Jr4	25	Jan	1208	68		
s. Meadow Lodge King's Winner		d. Leeola Stella					
+Leeola Chum's Quince	Jr2	52	Jan	1002	49	1617	79
s. Curtiss Candy Levity Chum		d. Wildwood Roberta's Queen					
+Leeola Levity Kay	Jr2	70	Jan	1074	46	2299	98
s. Homewood Levity Chum		d. Karen's Kitty					
+Leeola Levity Lana	Jr2	305	Dec	347	16	9276	391
+Leeola Levity Ramona	Jr2	69	Feb	1175	49	2606	108
s. Homewood Levity Chum		d. Wildwood Coral's Rosalie					
+Leeola Levity Sally Jo	Jr2	305	Dec	206	14	5709	312
+Leeola M. Lenore	Sr2	108	Jan	914	42	3132	153
s. Homestead Silver Marine		d. Lenora of Springvista					

§LEFFLER, HENRY, MANOR LODGE FARMS, MARION, IND. ARHT

*+Clover Meads Snow Maid	5	266	Feb	611	31	9263	448
*+Fort Petticoat Farm's Empress	Sr4	305	Jan	65	3	10484	438
+Golden Grange M. Fairy	Sr4	305	Jan	56	3	9672	432
+Golden Grange M. Marcea	Jr3	305	Oct	265	16	6252	351
*+Golden Grange O. Janice	5	305	Jan	109	6	10132	443
*+Manor Lodge Bonnett's Boneta	Sr4	77	Feb	1219	55	3543	172
s. Golden Grange King's Bonnett		d. Ruebury Mary Gold					
*+Manor Lodge Major's Rose	Jr3	280	Jan	702	41	8457	398
+Manor Lodge Paymaster's Sheri	Jr3	78	Feb	775	31	2451	96
+Manor Lodge P. Buttercup	Jr2	79	Feb	877	37	2566	99
s. Golden Grange R. Paymaster		d. Princess Yuteve					
+Manor Lodge P. Carolyn	Sr2	186	Feb	999	45	7572	332
+Manor Lodge P. Janeen	Jr2	209	Feb	575	32	5155	250
+Manor Lodge P. Marlene	Jr2	200	Feb	422	22	4184	201
*+Merm Farm Lucky Lass	6	40	Feb	1214	59	1704	83
s. Maple Lane Lucky's Laddie		d. Monarch's Dimple of Merm Farm					
*+Rose Tree Thelma	7	301	Feb	930	38	13416	491
*+Wildwood Run's Mary	7	236	Feb	622	33	7001	325
*+Wildwood Run's Val's Opal	5	230	Feb	851	37	9164	371

§LEHMAN, PETER B., P. B. LEHMAN DAIRY, DECATUR, IND. ARHT

Colonel's Q. Tranquility	Jr2	47	Jan	800	36	1198	54
s. Sun-Blest Farms Colonel		d. Valor's N. O. Quartlet					
Perdiction's Quantity	Sr4	365	Jan	205	10	8331	378
Signet's L. Topsy	Jr2	276	Jan	543	34	7057	356
*Signet's M. Petunia	6	229	Jan	656	36	6949	379
Signet's N. Typette	Jr2	57	Dec	970	46	1889	83
s. Pine Manor King's Signet		d. Convoy's K. Narcissus					
*Valor's A. Valor's Olita	6	321	Jan	474	29	9949	515
*Valor's P. Rosemary	Jr4	50	Jan	935	50	1511	82
s. Signet's Loraine's Valor		d. Signet's Pholose					
Valor's Queenetta	Sr4	332	Jan	179	12	5502	297
Valor's T. Bright Star	Jr2	365	Nov	246	17	6217	383

§LEVY, BETA R., COLDBROOK FARM, BEDFORD VILLAGE, N. Y.

+Coldbrook Bouquet	Jr3	117	Feb	908	41	4157	186
+Coldbrook Cleopatra	Jr2	229	Feb	633	34	6189	321
+Coldbrook Levity Lassie	Jr2	285	Feb	592	29	8038	381
+Coldbrook Prima Donna	Sr2	218	Feb	626	37	6822	382

§LEWARK, VERNE A., MR. & MRS., VER-LO-LEW FARMS, ANDERSON, IND. ARHT

+Eagle Valley N. Bula	Jr3	36	Jan	848	40	965	46
s. McDonald Farms S. Noblyborn		d. Eagle Valley C. H. Bula					
*Ver-Lo-Lew B. Ann	Jr3	156	Jan	723	35	5115	235
*+Ver-Lo-Lew B. Dimple	Jr4	262	Jan	976	44	11883	466
+Ver-Lo-Lew B. Monica	Jr2	70	Jan	945	39	2140	90
s. Meadow Lodge King's Bugler		d. Fairholme Laura B.					
+Ver-Lo-Lew B. Moonlite	Jr2	280	Jan	546	30	6821	309
+Ver-Lo-Lew B. Princess	Jr2	282	Dec	924	45	10641	403
+Ver-Lo-Lew B. Vickey	Jr2	89	Jan	931	36	2867	105
s. Meadow Lodge King's Bugler		d. Ver-Lo-Lew Vickey					
+Ver-Lo-Lew Chum's Alice	Sr2	170	Dec	408	22	3301	158
Ver-Lo-Lew Chum's Daisy	Jr2	313	Jan	932	48	10213	468
+Ver-Lo-Lew Chum's Rosalie	Jr2	140	Jan	981	49	4513	209

LISETER FARM, NEWTOWN SQUARE, PA. ARHT

¶Applebrook Peerless Nora	Jr2	252	Jan	973	53	9224	448
*Caumsett Eastern Blossom	Sr3	109	Jan	1099	50	4093	183
*Caumsett Glimmer	Sr4	197	Jan	1257	68	9538	443
+Forsgate Philosopher's Alice	Jr2	108	Jan	805	44	3025	158
s. Langvalley Levity Philosopher		d. Ideal's Laddie's Allice					
*Liseter Creamcup Princess	Jr4	11	Dec	453	21		
s. Antietam Gypsy Prince		d. Libelsun's Africander's Creamcup					
*Liseter Flame's Barena	Jr3	166	Jan	1053	45	6418	267
*Liseter Flame's Clover	Sr4	114	Jan	1416	71	5675	262
*Liseter Flame's Cream	5	149	Jan	953	57	5315	281
*Liseter Flame's Holiday	Jr4	18	Jan	860	37		
s. Caumsett Flame		d. Maywood Holiday					
*Liseter Flame's Milkmaid	Sr3	119	Jan	1596	70	6810	297
*Liseter Flame's Sunbeam	Sr4	75	Jan	1443	78	3562	169
s. Caumsett Flame		d. Liseter Bella's Sunshine					
+Liseter Noble Cream	Jr2	114	Jan	690	43	2879	163
+Liseter Noble Donora	Jr2	119	Jan	701	38	2843	152
+Liseter Noble Sappho	Jr2	36	Jan	941	40	1076	45
s. Coldspring's Noble's Valor		d. Liseter Royal Sylvia					
*Liseter Romulus Clover	Jr3	112	Jan	1233	60	4711	215
*Liseter Romulus Daffodil	Jr3	62	Jan	1243	55	2822	123
s. Liseter Romulus Noble		d. Liseter Leader's Jonquil					
+Liseter Romulus Donita	Jr2	75	Jan	741	41	2011	100
s. Liseter Romulus Noble		d. Liseter Flame's Donita					
*Liseter Romulus Kay	Jr3	62	Jan	1322	61	2591	112
s. Liseter Romulus Noble		d. Antietam Kay					
¶Liseter Royal Secret	Jr2	139	Jan	888	46	4569	216
+McDonald Farms Le Pearl	Jr2	36	Jan	868	36	977	41
s. McDonald Farms S. Leader		d. McDonald Farms D. Kathryn					
¶Mulhocaway Butterfat Quiver	Jr2	188	Jan	928	45	6205	286

§LITTLE, LOWELL, "the little farm," FORT COLLINS, COLO. ARHT

*+"the little farm" Felicia Cora	Jr3	229	Nov	621	31	7237	332
*+"the little farm" Vesta	Jr3	290	Jan	702	36	9075	487
*+"the little farm" Viva	5	248	Jan	535	29	8335	378

LOCKE, R. F., LOCKSHORE FARM, HICKORY CORNERS, MICH. ARHT

+Geloster R. April Lady	Jr2	305	Nov	458	23	7567	384
Geloster R. Bright Cherry	Sr2	252	Jan	645	30	6006	294
Geloster Regina	Jr2	345	Jan	738	36	11400	532
*+Geloster R. Ethelmaid	Jr3	140	Jan	829	41	4589	232
+Geloster R. Ethelred	Jr2	239	Dec	379	26	4490	261
+Geloster R. Sparkle	Jr2	195	Jan	714	33	5334	236
Geloster R. Thrush	Jr2	360	Dec	662	41	12136	636
*Lockshore Ajax's Rhoda	Jr4	343	Jan	693	44	12061	667
*+Lockshore Chamberlain's Pan	10	63	Jan	1159	44	2362	93
s. Langwater Chamberlain		d. Lockshore Princess Pan 3d					
+Lockshore Cherry Queen	Jr2	62	Jan	914	37	1899	79
s. Lockshore Romulus		d. Geloster Cherry Maid's Queen					
+Lockshore Clover	Sr2	296	Jan	706	37	8330	416
*Lockshore Croixland's Rose	8	365	Dec	137	7	12227	599
+Lockshore Crowning Glory	Jr2	288	Jan	481	31	6542	351
*+Lockshore Crusader's Tamie	5	153	Jan	1279	67	7187	364
Lockshore Crusader's Wanda	Jr2	66	Jan	1503	63	3318	120
s. Lockshore Swan's Crusader		d. Lockshore Wanda					
*Lockshore Crystal Diamond	8	363	Jan	821	41	13248	628
*+Lockshore C. Valencia	6	242	Jan	929	52	8963	444
+Lockshore Duke's Benita	Jr2	198	Jan	780	34	5857	251
Lockshore Duke's Carole	Jr2	261	Jan	775	34	8126	377
+Lockshore Duke's Daughter	Jr2	28	Jan	941	41		
s. Lockshore Rockland's Duke		d. Lockshore National's Daughter					
+Lockshore Duke's Margery	Jr2	305	Jan	501	26	7256	357
Lockshore Duke's Rosey	Jr2	203	Jan	1109	54	7771	370
*+Lockshore Irene	Jr4	143	Jan	867	42	4526	225
*Lockshore Jarrett's Irene	Jr3	185	Jan	1550	67	10542	459
+Lockshore Jarrett's Maiden	Jr2	305	Dec	451	29	7637	403
*Lockshore Jarrett's Marlene	Jr4	62	Jan	2033	106	3903	201
s. McDonald Farms Jarrett		d. Chancellor's Marlene					
+Lockshore Lark	Jr2	46	Jan	1012	44	1499	65
s. Lockshore Swan's Crusader		d. Lockshore Chamberlain's Eunice					
*Lockshore Merry Sue 3d	Sr4	365	Jan	599	33	12603	664
*+Lockshore Sultana	Jr3	294	Jan	716	36	9692	451
+Lockshore Sunflame's Melody	Jr2	36	Jan	1135	47	1298	54
s. Caumsett Sunflame		d. Lockshore Crusader's Melody					
+Lockshore Sunflame's Tamie	Jr2	211	Jan	826	41	6477	295
Lockshore Sunflame's Tamie Lee	Jr2	21	Dec	1084	57		
s. Caumsett Sunflame		d. Lockshore Crusader's Tamie					

+Nazareth Romulus Milkmaid	Jr2	299	Jan	571	32	7057	365
¶Wey Acres Bruce's Loretta	Sr2	286	Jan	424	28	7187	402

LOCKE, ROBERT P., MRS., LOCKSHORE FARM, HICKORY CORNERS, MICH. ARHT

¶Lockshore Sunflame's Dena	Jr2	198	Jan	848	49	6184	330

$LOHMANN, CARL, "GULFLANDS," PORT ARTHUR, TEXAS. ARHT

*+Bluff View Maxim Edna	Sr3	203	Jan	498	24	4614	216
*+Bournedale Princess Dandelion	Jr4	48	Jan	740	35	1177	60
s. Bournedale Charming Prince		d. Bournedale General's Dahlia					
+Cesor Mur Max Lunette	Sr3	43	Jan	636	28	833	37
s. Cesor Mur Max		d. Cesor Penwyn's Lucette					
*+Forge Hill Jan May Rose	8	254	Jan	507	21	8010	301
*+Gayoso Levity Flower	6	171	Jan	536	22	3713	151
+Gulflands' Maxim Janet	Jr3	259	Jan	483	24	6754	296
+Gulflands' Merry Lady	Sr2	233	Jan	448	20	4101	178
+Gulflands' Merry Linda	Sr3	218	Jan	522	22	5158	213
+Langwater Fidelity	Jr3	171	Jan	399	18	2668	110
*+Riegeldale Ben's Dorosa	Jr4	220	Jan	522	22	5729	236
*+Riegeldale Ferd's Joyous	7	43	Jan	1067	44	1484	61
s. Bournedale Ferdinand		d. Riegeldale Ben's Joyous					
*+St. Albans Glamour AC Beauty	Jr4	64	Jan	1121	46	2336	100
s. McDonald Farms Glamour		d. St. Albans Actor's C Beauty					
*+St. Albans Grandee Patty	7	134	Nov	474	26	3507	166

$LOVELESS, ARTHUR R. & SON, WAWASEE GUERNSEY FARM, CROMWELL, IND. ARHT

+Libensam Lilac	Jr3	252	Jan	977	48	10004	438
*+Libensam Pansy	10	138	Jan	1141	50	6044	274
*+Wawasee Clara	Jr4	305	Dec	212	11	10970	539
+Wawasee Clara's Doris	Sr2	212	Jan	646	39	5134	282
*+Wawasee Darlene	Sr2	117	Jan	1002	52	3866	196
*+Wawasee Mary Charlotte	6	125	Jan	1327	70	6125	345

$LOVELESS, JOHN L., WAWASEE GUERNSEY FARM, CROMWELL, IND. ARHT

+Wawasee Don's Patricia	Jr2	202	Jan	673	40	5228	260
+Wawasee Lively Dolly	Jr2	305	Dec	191	11	8590	419
*Wawasee Parade	6	171	Jan	1085	59	7603	377
+Wawasee Pattern	Jr2	48	Jan	1193	47	1837	73
s. Sterlingold Gallant Don		d. Libensam Patience					
*Wawasee Queen Diadem	Jr3	247	Jan	697	43	7258	387

$LYON, SADIE A., JUNCTION CITY, OREGON. ARHT

*+Linnacres Donna Marie	Sr3	146	Feb	961	51	5827	314

$LYON, WILMER R., JUNCTION CITY, OREGON. ARHT

+Ambassador's Hope	Jr2	290	Feb	520	29	7398	361
+Linnacres Queen Ann	Jr4	165	Feb	690	43	5065	288
s. Commander of Prairie Bloom		d. Maxim's Babe					
+Master's Rose Girl	Jr2	165	Dec	879	41	5155	244

$MACKEY, FRANK J., GLACIAL MEADS FARMS, MUKWONAGO, WIS. ARHT

+Glacial Meads Coronet Angela	Sr2	167	Feb	742	29	5155	205
+Glacial Meads Coronet Verbena	Jr2	180	Feb	777	35	5651	248
Skyline Distinctive's Dove	Jr2	291	Feb	707	42	8623	440
*Skyline King's Dinah	Jr4	349	Feb	484	32	10781	594

$MACKEY, FRANK J. & SON, GLACIAL MEADS FARMS, MUKWONAGO, WIS. ARHT

+Glacial Meads Coronet Beauty	Jr2	180	Feb	784	36	5380	228
+Glacial Meads Coronet Ivera	Jr3	185	Feb	782	35	5541	242

$MARSHALL, DONNELL, LAUREL LOCKS FARMS, POTTSTOWN, PA.

+Bedminster Baroness Garnet	Sr2	109	Feb	667	40	2891	157
s. Hominy Hill Baronet		d. Garnet of Union Brook					
+Butterfat's Star of Monterey	Jr2	73	Feb	779	35	2085	90
s. Langwater Stardust		d. Butterfat's Emblem of Monterey					
*+Laurel Locks Ellen	10	305	Jan	6		7220	351
+Laurel Locks Gannie	8	305	Feb	38	2	8708	415
*+Laurel Locks Gleckie	8	305	Jan	649	38	9891	494
*+Laurel Locks Gorget	7	305	Feb	185	10	9207	429
*+Laurel Locks Haggard	7	269	Feb	586	35	9198	460
+Laurel Locks Hamburg	7	105	Feb	875	42	3584	164
s. Laurel Locks Ivanhoe		d. Laurel Locks Elizabeth					
+Laurel Locks Hazzit	7	209	Feb	545	33	5835	317
*+Laurel Locks Heather	6	301	Feb	463	28	9660	541
*+Laurel Locks Hetta	6	305	Feb	1		7863	384
*+Laurel Locks Hilda	7	305	Jan	126	7	7980	376
+Laurel Locks Impact	6	87	Feb	934	48	3278	157
s. Laurel Locks Dictator		d. Laurel Locks Farcetta					
*+Laurel Locks Irene	6	94	Feb	1017	49	3683	169
s. Meadow Lodge Rex's Patrician		d. Laurel Locks Lieutenant's Lotto					
+Laurel Locks Judy	Jr4	273	Feb	467	32	7639	421
*+Laurel Locks Julep	5	93	Feb	991	50	3792	178
s. Windale Leader's Champion		d. Laurel Locks Centry					
*+Laurel Locks Karnet	Sr4	82	Feb	1124	58	3489	174
s. Laurel Locks Defiance		d. Laurel Locks Garnet					
+Laurel Locks Kathryn	Sr3	305	Jan	68	4	9502	502
Laurel Locks Kideal	Jr3	341	Feb	540	34	10310	536
+Laurel Locks Malberd	Sr2	305	Jan	378	25	7960	434
*+Laurel Locks Malinda	Sr3	69	Feb	1407	69	3450	165
s. Windale Leader's Champion		d. Laurel Locks Deference					
+Laurel Locks Maphy	Sr2	305	Jan	385	26	7877	435
+Laurel Locks Marcella	Sr3	97	Feb	888	51	3359	173
s. Windale Leader's Champion		d. Laurel Locks Elizabeth					
+Laurel Locks Marianna	Sr3	82	Feb	982	45	2933	135
s. Laurel Locks Helios		d. Laurel Locks Falsetto					
+Laurel Locks Martha	Jr3	305	Jan	338	23	7873	445
+Laurel Locks Matilda	Sr3	104	Feb	861	49	3698	189
s. Laurel Locks Valet		d. Laurel Locks Illusive					
Laurel Locks Mella	Jr2	287	Feb	427	25	6872	348
+Laurel Locks Midge	Jr2	305	Jan	13		7816	386
+Laurel Locks Mildred	Jr2	305	Jan	386	27	7349	420
+Laurel Locks Millaro	Jr2	305	Jan	49	3	8295	405
+Laurel Locks Mona	Jr2	269	Feb	428	26	5790	281
+Laurel Locks Nadine	Sr2	159	Feb	664	36	4348	224
+Laurel Locks Nebe	Sr2	163	Feb	701	43	5139	277
+Laurel Locks Nilva	Sr2	158	Feb	675	39	4489	246

$MARTIN, G. H., GRIFFIN, GA. ARHT

+Delight's Nuthin	Jr2	151	Jan	643	34	3205	161

$MARTIN, THOMAS K., MARTIN FARMS, NORTHRIDGE, CALIF.

+Gilland's Foremost Darling	5	305	Nov	296	18	10263	452
+Santa Ynez Valor's Delphinium	#5	280	Aug	461	22	8279	379
Steadfast Canadian's Beauty	6	365	Nov	45	2	15535	750

$MAYHEW, R. C., MR. & MRS., BELLE VERNON, PA. ARHT

+Spring Grove Lively Dee	Jr3	305	Jan	181	8	7719	372

$McCALL, C. S., APPIN FARM, BENNETTSVILLE, S. C.

+Appin's Aggie	Jr2	305	Jan	482	25	7788	358
+Appin's Alice	Jr2	304	Feb	378	17	6096	287
+Appin's Wisteria	Jr2	305	Jan	400	26	6807	357

McCLELLAND, W. T. & SON, SHAMROCK GUERNSEY FARM, TUCSON, ARIZ. ARHT

+Bonneville Lanai	Jr3	114	Jan	637	35	3339	191
*Delphi Dell Hida	5	217	Feb	664	32	7454	306
*+Discovery's Arline of Idora	6	50	Feb	1131	59	2127	97
s. Idora Discovery		d. King's Arline of Idora					
+Farview Jingle	6	157	Feb	768	39	5554	267
*+Fran Ell Bon Bon	7	281	Feb	452	21	8363	357
*¶Kitchener Fearless Fairy	Jr4	132	Feb	936	43	5210	240
*Maria of Sun Shine Valley	5	221	Feb	584	26	7316	331
*Mira Loma Farm Eloise	Jr4	314	Feb	815	46	11613	584
*¶Prestdale Phyl's Charity	Sr3	111	Feb	963	56	4664	256
s. Claudesta Phylman		d. Quality Farm Lady's Cherry					
*¶Quality Farm Sadie Mae's Clara	8	134	Feb	1184	70	6656	340
*Riverview Colorful Carmelita	5	365	Jan	153	8	9376	485
*St. Albans A V Boy's Maze	Sr4	365	Jan	195	13	13664	741
+Shamrock Farms Butter Maid	Sr3	137	Feb	876	42	5401	226
+Shamrock Farms Elisa	Jr2	163	Jan	590	29	3787	160
+Shamrock Farms Fairmaiden	Jr2	65	Feb	883	40	2138	91
s. Welcome-In Warrior		d. Shamrock Farms Fairmaid					
Shamrock Farms Hopeful	Jr2	260	Feb	460	23	5991	248
*¶Shamrock Farms Maybelle	6	82	Feb	1295	63	4368	205
s. McDonald Farms Hero		d. Shamrock's Royal Mabel					
Shamrock Farms Warrior's Bess	#Jr2	333	Jan	53	2	7929	342
+Shamrock Farms Warrior's Grace	Sr2	51	Feb	1290	52	2171	92
s. Welcome-In Warrior		d. Graceful of Surrogate's Jasper					
+Shantituck Chum's Bunny	Jr4	195	Feb	619	28	6958	309
*¶Valley Pride's Charline	5	120	Feb	775	43	4341	261
s. Wandamere Phylip		d. Valley Gem Cherry					
*¶Valley Pride's Su Lena	6	120	Feb	948	57	5036	267
*Valley Pride's Susan	Sr3	365	Jan	32	2	10828	591
*¶Western Glow Garnet O'War	Sr3	104	Feb	967	57	4128	217
*¶Wey Acres Levity Lustre	5	84	Feb	1685	70	4989	214

$McCLELLAND, WINIFRED, SHAMROCK GUERNSEY FARM, TUCSON, ARIZ. ARHT

*Shamrock Farms Locust	5	151	Feb	453	23	5048	224

$McCONNELL, H. H., MEETINGHOUSE LANE FARM, HONEY BROOK, PA. ARHT

+Meetinghouse Lane Dona Agate	Jr2	305	Feb	207	12	7353	373
+Meetinghouse Lane N. Lassie	Jr2	305	Nov	20	1	7866	338

McNAUGHT, GERTRUDE, ROLLING ACRES FARMS, ELGIN, ILL. ARHT

*+Cowham Farm Tress' Alice	Sr4	221	Feb	588	35	7268	373
*+Edgewood's Mary Rose	6	99	Feb	1491	65	4893	230
s. Edgewood's Valentino		d. Grace's Valor's Rex's Queen					
Foremost J. C.'s Dolly	Jr2	365	Jan	149	8	10744	537
*Langmeadow Cajili	Jr3	341	Feb	603	37	12414	638
+Lockshore Topaz	Jr3	305	Jan	479	29	10943	566
Rheaume's Valley View Labelle	Jr2	365	Jan	188	10	9162	437
+Roes-MOR Victor Paula	Jr3	205	Feb	584	26	6724	281
¶Wey Acres Colonel's Hedda	Sr3	220	Feb	594	34	7285	384

$McNAUGHT, N. F., EST., ROLLING ACRES FARMS, ELGIN, ILL.

+Norgert's Gal Nan	Jr3	305	Dec	21	1	9030	455
*Norgert's General's Dewdrop	Jr3	337	Feb	379	24	11572	628

$McNAUGHTON, M. D., EST., McNAUGHTON FARMS, HENDERSONVILLE, N. C. ARHT

+McNaughton's Caro	Jr2	81	Jan	772	34	2018	87
s. Langwater Corsican		d. Coker Don's Pet					
+McNaughton's Chick	Jr2	128	Jan	704	29	3148	125
*+McNaughton's Claretta	Sr4	67	Jan	1384	55	2886	121
s. Langwater Corsican		d. Klondike Holliline					
+McNaughton's Collene	Jr2	78	Jan	776	33	2015	81
s. Langwater Corsican		d. Sun-Biest Farms Sundae					
McNaughton's Sun-Cath	Jr2	355	Oct	236	12	7085	297
McNaughton's Sun-Favor	Jr2	352	Oct	639	33	8662	394

MIAMI MARGARINE COMPANY, THE, NU-MAID FARM, CINCINNATI, OHIO. ARHT

+Fairview's Ambassador's Daphne	Jr2	208	Jan	823	38	6577	278
*+Guershaw Pre Juliet	6	173	Jan	784	39	5516	277
s. McDonald F Guershaw Prediction		d. Clover Hill Julie					
*Langwater Sparklet	6	365	Dec	135	8	13412	639
+Normac Stately Jewel	Sr2	305	Dec	255	14	8371	404
*+Nu-Maid Angela	Sr4	166	Jan	565	23	4149	172
+Nu-Maid Beda	Jr2	109	Jan	814	33	3104	130
Nu-Maid Candy	Jr2	365	Jan	249	16	11145	531
Nu-Maid Carlotta	Jr2	183	Jan	984	46	6474	291
+Nu-Maid Clara	Jr2	201	Jan	761	34	5492	222
+Nu-Maid Clida	Jr3	305	Dec	505	26	9739	452
+Nu-Maid Delightful	Sr2	173	Jan	555	29	3631	172
*Nu-Maid Doll	Sr3	186	Jan	769	39	5355	251
*+Nu-Maid Flower	Sr3	141	Jan	550	28	3596	167
+Nu-Maid Happy	Jr2	184	Jan	760	32	5164	219
Nu-Maid Jean	Jr2	365	Jan	318	13	12219	517
+Nu-Maid Lucia	Sr2	305	Dec	185	12	5739	318

Nu-Maid Rosita	Jr2	353	Dec	660	35	10570	497
Nu-Maid Ruth	Sr2	330	Dec	835	33	10847	446
*+Nu-Maid Sheila	Sr4	113	Jan	998	38	4259	191
Nu-Maid Sparklet	Jr2	353	Dec	629	39	8895	412
+Nu-Maid Sue	Sr2	173	Jan	688	31	4252	198
+Nu-Maid Ureen	Jr2	173	Jan	675	29	4064	181
Nu Maid Vi-Jane	Jr2	200	Jan	1104	43	7658	299
¶Nu-Maid Virginia	Sr2	194	Jan	921	45	5910	275
*+Red Cross Lucky Mary	Sr4	121	Jan	1130	65	4982	267
*Red Cross Noble Beatrice	Jr3	167	Jan	1006	54	6126	312
+See Kay Wonder	Jr3	305	Dec	161	9	7446	337
*+Welcome In Chum's Susanna	*6	261	Sep	220	8	7116	268

§MOSSETT, FRANK S., KATONAH, N. Y. ARHT

*Pine Hill Agnes Advancer	8	325	Jan	695	31	11777	498
+Sobelman Farms Elsie	Jr2	123	Jan	976	42	4232	180

MORRIS, QUINCY A., PINE CREST, MORROW, OHIO. ARHT

+Amberley Lady Eden	Jr3	305	Jan	262	14	8331	378
*+Buddy's Ann Shirley	8	305	Feb	433	22	10021	423
+Buddy's June Mae	8	259	Feb	614	27	9478	328
+Clearfield Cheer	6	297	Feb	354	17	8149	340
KenVer Cherub's Bea	Jr2	365	Jan	55	3	7069	345
Maple Shade Chloe's Idol	7	365	Feb	214	11	9415	435
McDonald Farms Pre Oriana	Jr2	365	Dec	224	15	7502	363
*+Molly Dea	8	305	Jan	220	11	8351	386
*+Stanruth Chloe	12	305	Jan	133	7	7976	416
Wilgorlan Farms Fashion	Jr2	365	Feb	176	10	8348	443

MURRAY, PHILIP W., BEACONDALE DAIRY, MORRISON, VA.

*Annabell's Mary Sue	5	296	Feb	689	22	11021	419
Beacondale Barbara	Jr3	365	Nov	73	4	8680	443
Beacondale Comet's Matilda	Jr4	356	Feb	728	37	11538	552
Beacondale Donna	5	66	Feb	1155	41	2689	96
s. Colonel Bagley of Beacondale		d. Miss Effie of Beacondale					
Beacondale Iris	Sr4	365	Jan	215	14	7970	433
Beacondale Maitresse	5	365	Jan	146	7	11030	492
Beacondale Nina Bell	Sr3	221	Feb	672	33	6658	305
Beacondale Queen of Amblers	Sr4	66	Feb	1162	52	2688	122
s. Sir Jockey of Beacondale		d. Sylvia of Beacondale					
Beacondale Rebel's Queen	Sr3	365	Feb	20	1	9486	464
Beacondale Rebel's Rose	Jr4	171	Feb	740	34	5400	252
Beacondale Rose Marie	Jr4	234	Feb	685	34	7047	326
Beacondale Serenity	5	30	Feb	1183	43	1247	45
s. General MacArthur of Beacondale		d. Cornelia of Beacondale					
Beacondale Sonata	5	296	Feb	763	33	10529	440
Beacondale Starlight	Sr4	365	Jan	124	6	10660	487
Beacondale Superlative	Jr4	365	Feb	189	8	8125	321
Beacondale Treva Ann	Sr3	188	Feb	650	27	5365	274
¶Forrest Murmur of Beacondale	6	305	Jan	366	18	8823	417
*¶Jane Caress of Beacondale	6	281	Jan	244	16	5932	294
Lawn Pansy of Beacondale	6	365	Feb	263	12	9181	371
Recarie of Beacondale	6	307	Feb	668	28	10063	430
*Summa Elena of Beacondale	7	193	Feb	679	31	7638	313

O'CONNOR, CHARLES P., APPLEBROOK FARMS, GOSHENVILLE, PA. ARHT

+Applebrook Interim's Buttercup	Jr2	212	Feb	561	31	4665	233
+Applebrook Peerless Grace	Jr2	212	Feb	508	25	4624	207
Applebrook Prediction's Beam	Jr2	299	Feb	516	35	7625	434
Applebrook Prediction's Mona	Jr2	206	Feb	725	41	5992	299
*+Applebrook's Etty's Rose	Jr3	305	Jan	488	31	7852	409
+Applebrook's Gay Princess	Jr2	290	Feb	411	25	5847	303
*Applebrook's Golden Beam	6	297	Feb	760	43	12389	608
*Applebrook's Lady Gracious	Sr4	117	Feb	1174	67	5693	296
s. Fairlawn Actor's Interim		d. Elmcrest Lady Gracious					
*Applebrook's May Flower	6	110	Feb	1227	69	5160	277
s. Coronation Potentate		d. Langhurst May Wort					
Applebrook's Music Maid	Jr2	365	Jan	675	36	10792	477
*Applebrook's Queen Thelma	Sr4	365	Feb	89	5	10305	569
Applebrook's Radiant Light	Jr3	151	Feb	721	35	4602	214
*McDonald Farms D. Junette	7	284	Feb	904	55	10971	557
*McDonald Farms Ideal Malva	Sr4	228	Feb	825	52	8972	459

§O'KEEFE, JAMES, HUNTINGTON, IND. ARHT

*+Graceland Eclipse's Lassie	6	76	Jan	1179	50	2593	108
s. Langwater Eclipse		d. Graceland Lucy's Lassie					

§O'KEEFE, JAMES & LILLIAN, HUNTINGTON, IND. ARHT

*+Meadow Haven A. Marigold	Jr3	248	Jan	889	44	8507	424
+Meadow Haven Blue Bonnet	Jr2	100	Jan	924	40	3265	139
+Meadow Haven Lotus	Sr2	177	Oct	724	32	5089	229
+Meadow Haven Susan	Sr2	157	Jan	746	35	3992	174
*+Ver-Lo-Lew B. Violet	5	146	Jan	860	40	4524	220

§ONLEY, W. T., NORTHFIELD FARM, SNOW HILL, MD. ARHT

+Northfield A. Anita	Jr2	187	Jan	561	31	4587	224
*+Northfield A. Bebe	Jr3	305	Jan	228	14	10242	523
+Northfield A. Cinderella	Jr2	195	Jan	698	35	5178	244
+Northfield A. Fawn	Jr2	134	Jan	903	42	4387	181
+Northfield A. Gay	Jr3	287	Jan	683	33	9171	376
+Northfield A. Jill	Sr2	305	Oct	452	19	9744	395
+Northfield C. Jasmine	Jr2	230	Jan	664	36	6556	319
+Northfield C. Myrtle	Jr2	96	Jan	835	36	2741	118
s. Northfield's Monitor Challenger		d. Northfield's R. Mayflower					
+Northfield H. Bunny	Jr2	305	Jan	204	11	6457	343
+Northfield H. Ilene	Jr2	300	Jan	615	33	8051	406
+Northfield H. Jubilee	Jr2	229	Jan	701	37	6497	328
+Northfield H. Pixie	Jr2	73	Jan	817	38	1968	95
s. Haldane's Prince of Cosquay		d. Blakeford Princess Pat					
+Northfield J. Bluebell	Jr2	232	Jan	680	34	6564	298
+Northfield J. Jonquil	Jr2	215	Jan	631	35	5555	264
+Northfield J. Secret	Jr2	134	Jan	785	35	3935	180
s. Fairlawn F. P. Joffre		d. Northfield's A. Sallie					
+Northfield L. Cherub	Jr2	245	Jan	621	31	5876	286
+Northfield L. Lizzie	Jr2	272	Jan	596	34	7878	375
+Northfield N. Damsel	Sr2	261	Jan	508	30	5691	291
*+Northfield's A. Blossom	Sr4	109	Jan	1248	53	5048	229
*+Northfield's A. Glenna	Jr4	259	Jan	807	42	8783	397
*+Northfield's A. Nibby	Jr4	300	Jan	586	31	9759	461
*+Northfield's A. Primrose	Jr4	266	Jan	696	33	9393	388
*+Northfield's D. Linda	5	305	Jan	199	12	8859	451
*+Northfield's N. Cinder	Jr3	305	Oct	92	4	6628	307
*+Northfield's N. La-Rosa	Sr3	284	Jan	626	33	8281	387
*+Northfield's R. Mayflower	Jr4	156	Jan	663	35	4565	203
*+Northfield's T. Belladonna	5	305	Oct	88	4	8315	368
*+Northfield's T. Iris	5	169	Jan	725	32	5491	234

§ONLEY, W. T., CANNING COMPANY, NORTHFIELD FARM, SNOW HILL, MD. ARHT

+Northfield C. Choice	Jr2	83	Jan	937	36	2567	107
*+Northfield's N. Paula	Jr4	174	Jan	640	34	5021	246
*+Northfield's P. Fay	Sr4	102	Jan	1010	47	4025	187
*+Northfield's T. Alta	6	152	Jan	1031	47	5877	268

§ORMSTON, FRANK H., MEADOW-GOLD GUERNSEY FARM, SAINT JOHNS, MICH. ARHT

*+Meadow-Gold A. Serenity	Jr4	78	Feb	1444	68	4032	201
*+Meadow-Gold A. Springtime	Sr2	193	Feb	705	42	6306	351
Meadow-Gold Connie	#Jr2	338	Jan	32	1	6454	350
*Meadow-Gold Content	6	365	Feb	120	7	9745	507
+Meadow-Gold M. Blanche	Jr2	96	Feb	750	31	2756	113
+Meadow-Gold M. Wyla	Jr2	173	Feb	609	32	4365	221
*Meadow-Gold Rosanne	7	215	Feb	692	33	7117	325
*Meadow-Gold R. Rosa	Jr4	348	Feb	452	26	10564	538
*Rock Creek Rola	9	334	Feb	279	16	11893	565

§ORR, LINDEN W., ORANGE GROVE FARM, SANTA PAULA, CALIF. ARHT

+Orange Grove L. Donna	Sr2	305	Dec	502	24	9740	465
+Orange Grove Patricia	Sr2	305	Oct	438	20	9184	402
*+Orange Grove Rowena	5	305	Dec	228	13	9526	455
+Sierra Manor Liana	Jr3	305	Dec	304	19	8250	459
*+Sierra Manor Supreme Lark	#Jr3	252	Dec	100	6	7410	376

OSBORNE, FLORENCE, OSBORNE FARMS, CANTON, N. C. ARHT

Garden Creek Gaiety	Jr2	281	Feb	661	37	8868	438
Hildagar of Garden Creek	Jr2	269	Feb	557	31	7698	421
Mab of Garden Creek	Jr2	195	Feb	781	41	6104	310

OSBORNE, H. ARTHUR, OSBORNE FARMS, CANTON, N. C. ARHT

Darbette of Garden Creek	Jr2	297	Feb	596	37	8349	468
Deodora of Garden Creek	Jr2	161	Feb	842	37	4968	242
Fleckie of Garden Creek	Jr2	142	Feb	829	40	4419	217
Francetta of Garden Creek	Jr2	237	Feb	721	43	6779	375

OSBORNE, M. LOUISA, EST., OSBORNE FARMS, CANTON, N. C. ARHT

Colleen of Garden Creek	Jr2	268	Feb	725	41	8001	443
Jeannette of Garden Creek	Jr2	59	Feb	881	39	1784	79
s. Goldbar of Garden Creek		d. Jennie of Garden Creek					

§OWEN, DAVE, OWENDALE FARM, MUKWONAGO, WIS. ARHT

+Owendale Bomber's Flossie	Jr2	200	Feb	455	25	3890	180
*+Owendale's Bomber's Fairy	6	191	Feb	720	34	6565	305

§OWEN, VICTOR G., OWENDALE FARM, MUKWONAGO, WIS. ARHT

+Owendale's Hertha	Sr2	172	Feb	581	29	4298	198
+Owendale's Lucky Laura	Jr2	72	Feb	469	21	1351	55
s. McDonald Farms Pre Lucky Boy		d. Owendale's Leon's Lauree					

PACK, GEORGE T., LAUXMONT FARMS, WRIGHTSVILLE, PA.

*Apollo's Golden Ceres	5	305	Jan	34	2	8982	441
Colonial Hill Actor's Actress	Jr2	308	Feb	981	43	11623	505
*Cupid of Caldwell Place	7	124	Feb	1552	72	7453	304
*Fronia of Meadowcroft	5	365	Jan	417	17	15639	611
Gaiety's Golden Vanity	7	365	Jan	406	29	12579	680
*Hanover Hill Molly's Majesty	6	365	Feb	205	12	12974	720
Jupiter's Golden Bathsheba	5	217	Feb	575	30	7663	387
Lauxmont Colonel's Bravura	Jr2	83	Feb	973	45	2801	126
s. Flying Horse Clarise's Colonel		d. Marmion's Golden Mavourneen					
Lauxmont Fashion Plate	Jr2	365	Feb	155	8	12920	537
Lauxmont Fashion's Decor	Jr3	83	Feb	1114	60	3446	167
s. Two Brooks Fashion		d. Jupiter's Golden Charm					
Lauxmont Fashion's Model	Jr3	50	Feb	1318	59	2246	99
s. Two Brooks Fashion		d. Leo Del Maybelle Supreme					
*Lauxmont Levity Diadem	Sr4	40	Feb	1540	68	2075	105
s. Lauxmont Gladiator		d. Jupiter's Golden Springtime					
*Lauxmont Levity Hussy	Sr3	310	Feb	787	39	10030	505
Lauxmont Levity Impudence	Jr4	203	Jan	1028	43	7520	296
Lauxmont Levity Rosy Future	Sr4	81	Feb	1730	71	5056	195
s. Coronation Omar		d. Rose King's Blessing					
Lauxmont Maxim Brocade	Sr4	175	Feb	1118	57	7829	372
Lauxmont Maxim Cretonne	Sr2	94	Feb	962	45	3092	147
s. Bournedale Maxim's Lauxmont		d. Jupiter's Free Daphne					
Lauxmont Maxim Khaki	Sr2	30	Feb	1055	50	1130	54
s. Bournedale Maxim's Lauxmont		d. Rover of Woodside					
Lauxmont Maxim Poplin	Sr4	263	Feb	924	40	10669	447
Lauxmont Minuet	Sr3	365	Jan	258	13	13409	642
Lauxmont Miss Muffet	5	206	Feb	975	51	7548	378
Lauxmont Omar's Tookhees	Sr3	263	Feb	1438	47	13007	473
*Lauxmont Pink Lady	Jr4	59	Feb	1718	65	3543	137
s. Bethany Lauxmont		d. Rose King's Girlie					
Lauxmont Steadfast Dandelion	Sr3	359	Feb	922	46	14553	701
*Lauxmont Town Talk	Sr4	40	Feb	1256	47	1743	66
s. Lauxmont Gladiator		d. Jupiter's Free Favorite					
Paxon Hollow Her Brier	Jr3	50	Feb	1140	49	1988	88
s. McDonald Farms Heritor		d. McDonald Farms Valor Kate					
*Pleasant Hill Queen	7	110	Feb	1964	67	7904	310
s. Villa-Way King James		d. Daphne's Charm					
*Rubob Baby	Sr4	285	Feb	701	35	11257	513
Spartan's Golden Siren	Jr2	141	Feb	915	48	4914	231
*Spruce Run Colonel's Carol	Jr4	217	Feb	743	37	7732	370
Supermost Star of The East	6	227	Feb	1142	51	9275	403
Zeus's Golden Artemis	Jr2	238	Feb	998	49	9091	457

PACK, GEORGE T. & TABER, LESLIE R., LAUXMONT FARMS, WRIGHTSVILLE, PA.

Green Hill's Joyie	Jr3	215	Feb	1203	63	9370	465

§PARTAIN, L. C., PORT ARTHUR, TEXAS ARHT

+Gulflands' Maxim Louise	Jr2	33	Dec	459	20	485	22
s. Bournedale Maxim's Laddie		d. Gulflands' Lavinia					

PATTON, ELIZABETH S., FRANKLIN, N. C.

+Patton's Ned's Princess	Jr3	273	Jan	613	32	6077	302

PENNEY, H. R., PENN VILLA FARM, GRANVILLE, OHIO

¶Collete of Penn Villa	Sr2	18	Feb	604	24		
s. Riegeldale Emory's Steadfast		d. Count's Pansy of Penn Villa					
Decolete of Penn Villa	Jr2	204	Feb	792	43	6792	343
¶Deidra of Penn Villa	Jr2	181	Feb	738	41	5393	286
¶Desirable of Penn Villa	Jr3	305	Mar	65	3	9024	461
¶Diella of Penn Villa	Jr2	24	Feb	797	32		
s. Argilla Promoter		d. Dian of Penn Villa					
¶Ditmone of Penn Villa	Jr2	170	Feb	817	43	5410	262
Mazurka of Penn Villa	Sr3	358	Feb	801	43	13994	686
¶Noreen of Penn Villa	Jr2	17	Feb	551	22		
s. Argilla Promoter		d. Novena of Penn Villa					
¶Radian of Penn Villa	Jr2	26	Feb	846	35		
s. Argilla Promoter		d. Raiders' Lona of Penn Villa					
¶Reception of Penn Villa	Jr2	27	Feb	979	39		
s. Bomber's Objective		d. Rumora of Penn Villa					
Ronalda of Penn Villa	Jr2	202	Feb	863	46	6983	343

§PERKINS, GEORGE W., GLYNWOOD FARM, COLD SPRING, N. Y. ARHT

*+Glynwood's Delight	Jr4	46	Jan	1132	53	1617	76
s. Glynwood's Douglas Neptune		d. Hidden Valley Snowflake					
*+Glynwood's Great Lobelia	6	108	Jan	940	51	3923	191
+Glynwood's Jayne	Jr2	71	Jan	725	28	1703	66
s. Falcon's Performer		d. Glynwood's Joan					
+Glynwood's Lenna	Sr2	46	Jan	998	38	1446	56
s. Falcon's Performer		d. Brooklawn Imperial Libbie					
*+Glynwood's Peggy	5	108	Jan	858	41	3690	149
*+Performer's Alma	Sr3	103	Jan	993	43	3812	150
+Performer's Goldie	Sr2	218	Jan	439	19	5226	263
+Performer's Gypsy	Jr2	305	Dec	279	13	7890	381
+Performer's Marie	Jr3	305	Jan	72	4	7405	384

§PETERSON, WILLIAM O., RING-WIN FARMS, MT. PLEASANT, PA. ARHT

+Cloverland Bonny	Sr4	74	Feb	1345	54	3716	157
s. McDonald Farms King Deb		d. Fort's Blossom					
+McDonald Farms Don's Oloma	Jr3	37	Jan	1031	43	1212	50
s. McDonald Farms King Don		d. Green Meads Queen Aloma					
+McDonald Farms Pre Naomi	Jr4	161	Feb	660	36	4659	228
+Ring-Win Debbie	Jr2	70	Feb	1202	46	2995	120
s. McDonald Farms Granby Improver		d. Cloverland Bonny					

§PHILLIPS, CARMEN H., TOHICKON CREEK FARM, OTTSVILLE, PA. ARHT

+Tohickon Creek Adele	Jr2	213	Feb	796	41	7451	332
*+Tohickon Creek Carol	Jr3	305	Dec	319	16	10514	495
*+Tohickon Creek Clarin	Jr3	123	Feb	797	38	4377	195
+Tohickon Creek Cloche	Jr2	90	Feb	548	29	1831	109
s. Maple Lane Glow's Designer		d. Gardenville Supreme's Chime					
+Tohickon Creek Crystal	Jr2	118	Feb	1027	43	4455	193
+Tohickon Creek Flora	Jr2	169	Feb	745	43	5080	286
+Tohickon Creek Hi-Pattie	Jr2	276	Feb	640	43	8994	505
+Tohickon Creek Larissa	Jr2	86	Feb	888	41	2731	135
s. Maple Lane Glow's Designer		d. Evergreen Melissa					
Tohickon Creek Sunday Girl	Jr2	350	Feb	508	24	11640	481

§PHILLIPS, E. C., MUKWONAGO, WIS.

+Windyview Day Boy's Ann	6	278	Jan	448	20	8340	344
Windyview Day Boy's Patsy	6	254	Jan	577	28	7633	374
+Windyview Napoleon's Princess	6	278	Jan	347	21	7708	344

§PICARD, PHILIP J. & MABEL B., LONE MAPLE FARM, FEEDING HILLS, MASS. ARHT

*+Lone Maple Butterfat Bess	Jr3	247	Jan	916	53	9487	486
*Lone Maple Butterfat Dolly	5	323	Jan	644	33	11715	571
+Lone Maple Butterfat May	Jr2	239	Jan	806	45	7352	368
*+Lone Maple Butterfat Narine	Jr3	11	Jan	415	19		
s. Two Brooks Norseman		d. Lone Maple Butterfat Claireen					
*+Lone Maple Butterfat Norawyne	Jr3	66	Jan	1503	64	3370	142
s. Two Brooks Norseman		d. Lone Maple Butterfat Rosalyn					
*Lone Maple Butterfat Norly	Sr3	340	Jan	656	35	10841	499

POLLACK, GEORGE J., PINE GROVE FARMS, BINGHAMTON, N. Y. ARHT

*Pine Grove Farms Kathara	6	268	Feb	564	32	8768	430
*Pine Grove Farms Konnie	6	365	Jan	466	26	12476	609
Pine Grove Farms Nira	Sr2	365	Feb	474	25	9332	443
Pine Grove Hal's Alta	Jr2	356	Feb	468	26	8453	407
Pine Grove H. Opulent	Sr2	159	Feb	570	30	3587	173
Pine Grove I. Pauline	Sr2	141	Feb	852	36	5005	190
*Pine Grove Ladora	5	240	Feb	556	25	7093	303
¶Pine Grove Margo	Sr4	305	Nov	256	15	8116	445
Pine Grove Milkmaid	Sr4	240	Jan	728	37	7651	361
Pine Grove S. Otiala	Sr2	103	Feb	1119	48	4460	189
*Silver Forest Estwin	6	268	Feb	853	39	11054	488
Wychmere Lida	Jr2	122	Feb	614	30	3285	145

§QUAKER OATS COMPANY, THE, FUL-O-PEP RESEARCH FARM, BARRINGTON, ILL. ARHT

*+Blyth Hurst Diana	8	77	Jan	1000	52	2565	141
s. Lurban's Banjo		d. Frank's Diana of Locust Ridge					
*+Dot-Mar Enterprize Karen	10	99	Jan	1203	48	4058	157
*+Fairlawn L. Gilda	10	278	Jan	548	24	9378	366
*+High Mowing Ace's Folly	Sr3	177	Jan	507	24	3525	162
*+Lone Pine A. Modesty	Jr3	56	Jan	1097	52	2030	96
s. Langwater Arnold		d. Riegeldale Ben's Timidity					
*+Lookwell T. Bonnie	5	305	Dec	249	12	7720	335
*+Q. O. Bonnie Ethel	Jr3	70	Jan	1081	45	2560	103
s. Q. O. Bonnie Main		d. Q. O. Valor's Curlee					
Q. O. Bonnie Filda	Jr2	251	Jan	517	22	5056	217
*¶Q. O. Champion's Blanche	6	283	Jan	446	27	9673	450
*+Q. O. John's Bettina	6	92	Jan	1370	54	4450	212
*+Q. O. Main Daribel	Jr4	84	Jan	1024	47	3050	142
s. Langwater Mainstay		d. Shoreland Claribel					
*+Q. O. Main Enola	Jr3	145	Jan	544	24	2963	132
*+Q. O. Main Ermy	Jr3	272	Jan	454	23	6445	314
+Q. O. Main Fanet	Jr2	88	Jan	925	42	2677	111
s. Langwater Mainstay		d. Africander Andy's Janet					
+Q. O. Main Firlight	Jr2	100	Feb	828	33	3122	112
s. Langwater Mainstay		d. Q. O. Valor's Bypiety					
+Q. O. Main Flobell	Jr2	72	Jan	937	38	2264	92
s. Langwater Mainstay		d. Q. O. Valor's Bell					
*+Q. O. Main's Ceneva	Sr4	305	Dec	121	5	6418	280
*+Q. O. Main's Cissie	5	118	Jan	1075	48	4617	218
*+Q. O. Paul's Elana	Jr3	73	Jan	948	46	2401	121
s. Q. O. Al Paul		d. Q. O. Valor's Blyanna					
*+Q. O. Paul's Ettina	Jr3	62	Jan	1083	39	2235	87
s. Q. O. Al Paul		d. Q. O. John's Bettina					
+Q. O. Paul's Faribel	Jr2	73	Jan	839	37	1985	84
s. Q. O. Al Paul		d. Q. O. Main Daribel					
*+Q. O. Star Dayward	Sr3	192	Jan	400	22	4139	215
*+Q. O. Star Dust	Jr3	282	Jan	575	33	7895	379
*Q. O. Star Eaflower	Jr3	210	Jan	427	20	5567	275
*+Q. O. Star Eda	Jr3	218	Jan	799	37	7145	332
*+Q. O. Star Essie	Sr3	112	Jan	579	28	2489	121
*+Q. O. Trojan's Anna	6	240	Jan	507	22	6424	283
*+Q. O. Val. Dahlia	Jr4	258	Jan	696	35	8928	398
*+Q. O. Val Danet	Jr4	163	Jan	657	31	4220	194
*+Q. O. Val Deedee	Jr3	305	Dec	113	5	7475	295
*+Q. O. Val Demme	Sr3	219	Jan	669	33	6324	281
*+Q. O. Val. Diana	Sr4	56	Jan	1195	56	2190	104
s. Foremost Royal Valor 11th		d. Blythe Hurst Diana					
*+Q. O. Val. Dorane	Sr4	47	Jan	1541	61	2345	93
s. Foremost Royal Valor 11th		d. Q. O. Trojan's Anna					
+Q. O. Val Fadaline	Jr2	109	Jan	886	32	3200	110
s. Foremost Royal Valor 11th		d. Wilsonia Madeline					
+Q. O. Val Farlass	Jr2	123	Jan	893	35	3648	131
+Q. O. Val Fatina	Jr2	57	Jan	957	32	1829	61
s. Foremost Royal Valor 11th		d. Q. O. John's Bettina					
+Q. O. Val Fay	Jr2	305	Dec	372	18	7008	302
+Q. O. Val Firth	Jr2	104	Jan	784	32	2792	119
+Q. O. Val Flossie	Jr2	98	Jan	857	35	2954	117
*Q. O. Valor's Bell	5	320	Jan	804	37	12022	526
*Q. O. Valor's Blyanna	5	245	Jan	372	17	7310	333
*+Q. O. Valor's Byflower	6	38	Jan	1428	63	1713	75
s. Foremost Royal Valor 11th		d. Lockshore Snow Flower					
*+Q. O. Valor's Bypiety	5	170	Jan	1033	41	6743	262
*+Q. O. Valor's Calspot	5	305	Jan	177	11	9632	482
*+Q. O. Valor's Coquette	5	80	Jan	1224	49	3442	169
s. Foremost Royal Valor 11th		d. Windyview Betty					
*+Red Fawn's Siss	7	115	Jan	914	46	3721	180
*+Rock Creek Vallota	7	305	Oct	166	7	10464	467
*+Rock Creek Wayward	7	48	Jan	1196	53	1800	80
s. Langwater Forward		d. Rock Creek Donna May					
*+Shoreland Claribel	9	305	Dec	518	23	10626	449
*+Sun-Blest Farms Delight	Jr4	265	Jan	503	27	5834	314
*+Welcome In Chum's Bonnie	9	290	Jan	312	14	8839	383
*Welcome In Sonja	13	299	Jan	626	28	8420	410
+White Lick Private's Duchess	Jr2	182	Jan	525	24	3403	151
*+Wilsonia Mandy's Pride	9	204	Jan	739	31	7554	310

RASBAND, J. MACK, MARI-MAC FARM, NORTH OGDEN, UTAH. ARHT

*+Ben Lomond Doc's Daisy	Jr3	249	Jan	434	23	6449	343
*+Ben Lomond Doc's Gentle	Jr3	258	Feb	452	24	6240	308
*+Ben Lomond Doc Temple	Jr3	116	Feb	625	31	3227	156
s. Doc of Sun Shine Valley		d. Ben Lomond Trixie					
Ben Lomond Ira's Mary	Sr2	141	Feb	648	34	3907	178
s. Edgehill Ira		d. Marge of Golden Lawn					
*+Brookacres Charity	8	197	Feb	650	34	5521	266
*¶Brookacres Illustrious	6	250	Jan	988	50	11972	508
*¶Ila of Edgehill	8	106	Feb	1226	62	5138	260
s. Benbrook Baron		d. Marshall's Ida of Prestdale					
+Mari-Mac Elsa	Jr2	145	Feb	621	29	4061	174
s. Wandamere Byrne		d. Ben Lomond Doc's Edna					
Mari-Mac Vellice's Velvet	Jr2	365	Jan	197	12	8740	463
*¶Mari-Mac Velour	Jr3	305	Dec	322	20	10500	523
+Mari-Mac Vendor's Pansy	Jr2	150	Feb	492	22	3004	124
s. Mari-Mac Vellice's Vendor		d. Wedlock's Pride					
+Mari-Mac Vendor Trixie	Jr2	109	Feb	684	32	2817	135
s. Mari-Mac Vellice's Vendor		d. Ben Lomond Trixie					
*Snow Summit Novelda	Jr4	365	Jan	281	13	9621	433
*¶Wasatch Lady's Monitor Hilda	9	60	Nov	1337	74	2829	150
s. Lady's Monitor of Prestdale		d. Wasatch Famous Heidy					

REYNOLDS, JAMES R., LARCH FARM, WENHAM, MASS. ARHT

Larches Countess Hopeful	Jr2	334	Feb	582	32	9712	482
Larches Countess Jeanette	Jr2	206	Feb	674	40	5424	288
Larches Countess Jennifer	Jr2	292	Jan	803	43	9249	457
Larches Countess Judy	Jr2	300	Feb	658	40	9346	484
Larches Countess Kathie	Jr2	108	Jan	956	45	3489	150
Larches Countess Pat	Sr2	108	Feb	1043	56	3897	207
Larches Duchess Virginia	Jr2	271	Jan	942	44	9124	384

RIFORD, L. S. & STAPLES, T. M., GREYSTONE FARM, AUBURN, N. Y. ARHT

*¶Caumsett Eastern Doris	7	305	Jan	655	31	15159	670
*¶Foremost Honor's Quotus	6	305	Jan	124	6	13377	604
¶Greystone Aimee	Sr2	266	Feb	781	34	8679	376
¶Greystone Amelia	Jr2	98	Feb	977	42	3593	157
s. Foremost Acme 5th		d. Greystone Royal Chloe					
Greystone Anita	Sr2	365	Jan	402	19	11158	542
¶Greystone Artful	Jr2	77	Feb	1039	43	2995	130
s. Foremost Acme 5th		d. Greystone Charming Nancy					
¶Greystone Audrey	Jr2	305	Jan	269	14	8404	396
¶Greystone Aurora	Sr2	119	Feb	747	31	3810	158
s. Foremost Acme 5th		d. Greystone Charming Claire					
*¶Greystone Charming Artist	Sr4	240	Feb	782	39	8936	449
*¶Greystone Charming Fancy	Sr4	117	Feb	1158	58	5432	271
s. Caumsett Magnet		d. Greystone Miss Fatima					
+Greystone Charming Hetty	Sr4	101	Feb	970	50	3929	195
s. Caumsett Magnet		d. Lady Chrissie of Ridgeway					

*¶Greystone Charming Inez	6	169	Feb	1115	59	7699	406
*¶Greystone Charming Juno	5	177	Feb	1081	62	8325	477
*¶Greystone Charming Molly	5	254	Feb	730	43	8663	471
*¶Greystone Miss Fatima	10	170	Feb	1025	47	7422	340
s. Bournedale Memoir's Monarch		d. Supreme's Maretta					
*¶Greystone Northern Bess	Jr4	99	Feb	1084	42	4485	204
s. Caumsett Northerner		d. Greystone Royal Edna					
¶Greystone Northern Hazel	Jr3	284	Jan	793	47	8284	435
*¶Greystone Northern Iris	Sr3	110	Feb	1032	47	4529	208
s. Caumsett Northerner		d. Greystone Miss Fatima					
*¶Greystone Northern Opal	Jr3	107	Feb	1148	52	5280	242
s. Caumsett Northerner		d. Greystone Dahlia					
¶Greystone Northern Polly	Jr2	278	Feb	517	31	7338	411
¶Greystone Northern Rachel	Jr2	260	Feb	729	36	7988	379
*¶Greystone Ora	Jr3	305	Jan	419	24	11623	575
*¶Greystone Princess Anne	Sr3	208	Feb	872	43	8796	411
¶Greystone Princess Bonnie	Sr2	305	Jan	896	44	10765	500
¶Greystone Princess Carol	Jr2	305	Jan	111	5	12456	554
¶Greystone Princess Hope	Jr2	199	Feb	806	32	6941	293
¶Greystone Princess Irma	Jr2	171	Feb	810	41	5386	268
¶Greystone Princess Jane	Jr2	93	Feb	952	35	3332	136
s. Caumsett Rex		d. Greystone Royal Patricia					
¶Greystone Princess Kitty	Jr2	95	Feb	652	33	2733	120
s. Caumsett Rex		d. Greystone Charming Fairy					
*¶Greystone Royal Chloe	7	130	Feb	994	54	5032	265
*¶Hagan Farms Royal's Thelma	8	156	Feb	1295	48	8553	345
¶Hendershore Bronze Bell	Sr2	295	Feb	749	44	9005	516
*¶Mordele Farms Elaine	#Sr4	297	Feb	32	1	9237	450
*¶Rosemount Rex Spring Day	Sr3	118	Feb	909	40	4469	191
s. Rosemount Rex		d. Old Acres Y. Grace					

§ROBERTS, JOHN E., ELM CREST FARM, ALFRED, MAINE. ARHT

+Elm Crest M. Kombine	#Jr2	274	Oct	100	6	6458	367

§ROBERTS, MALCOLM W., ELM CREST FARM, ALFRED, MAINE. ARHT

+Basquaerie Ch. Lucky Lass	#Jr2	275	Oct	113	5	7604	325
+Walnut Crest Eugene's Eclipse	Jr3	246	Oct	81	4	6461	295
¶Walnut Crest Jarl Domain	Jr2	305	Dec	472	25	9778	434
¶Walnut Crest Jarl Poem	#Jr3	304	Dec	725	41	10956	524
*¶Walnut Crest Jarl Tassel	#Jr3	302	Dec	192	12	10424	465
*¶Walnut Crest Prophet Mystery	#5	294	Dec	487	31	12192	585

ROCKINGHAM FARM, SALEM, N. H. ARHT

Doral Farm Princess Donea	Jr2	233	Feb	842	45	7415	370
*+Rockingham Content	5	305	Feb	105	6	11057	577
*Rockingham Faithful Lady	Jr3	301	Feb	335	21	7972	404
¶Rockingham Levity	Jr3	296	Feb	483	31	7909	437
Rockingham Margo	Jr2	31	Feb	1125	48	1222	52
s. Tarbell Farms Double Champion		d. Tarbell Gallant Ellin					
Rockingham Meadow Glenn	Sr3	365	Dec	4	2	12486	636
Rockingham Meadow Princess	Sr2	224	Feb	808	42	7282	365
Rockingham Peer Melissa	Sr2	246	Feb	709	41	7418	375
Rockingham Reassurance	Jr2	131	Feb	754	39	3688	181
s. Rockingham Reliance		d. Blakeford Elegant					
Rockingham Redella	Jr2	339	Feb	633	37	10568	550
Rockingham Relena	Jr2	249	Feb	644	36	7054	363
*Rockingham Relicon	Sr4	166	Feb	973	58	6505	357
*Rockingham Relissa	Sr4	287	Feb	659	39	10071	514
*¶Rockingham Reverie	#Sr4	277	Nov	316	16	8023	406
Rockingham Reward	Jr2	102	Feb	1039	43	3660	151
s. Rockingham Reliance		d. Rockingham Holliglenn					
Rockingham Rosabelle	Sr2	212	Feb	789	46	6366	329
*Woodacres Honor Cherie	Jr3	49	Feb	1375	65	2248	107
s. Langwater His Honor		d. Woodacres Queen R. Cherie					

§ROGERS, FRED F., EST., SEABEE-ANCHORAGE FARM, BRANDON, VT.

Rosalie's Seabee Ruth	Jr2	365	Jan	45	2	8604	419

§ROSEN, JOHN, TWIN SILOS FARM, GARDENVILLE, PA. ARHT

*+Benton's Excellence Marietta	Jr3	73	Feb	890	38	2449	107
s. McDonald Farms His Excellence		d. Benton's Lucky Marie					
*+Green Hill's Floe	Sr3	56	Feb	1095	47	2206	101
s. Blakeford Control		d. Thistlewood's June					
+Smoothy of Mira Val	Jr2	57	Feb	1035	39	2054	78
s. Coldspring's Beauty's Romulus		d. Caumsett Ocean Slipper					
*+Wilgorlan Farms Jewel	Sr3	56	Feb	1171	57	2350	119
s. Gardenville Coronation King		d. Butterfat's Peerless Joy					
+Wilgorlan Farms Pandora	Jr2	269	Feb	567	31	6881	353

§SCHIERHOLZ, HARRY G., BURR OAK FARM, ROSELLE, ILL.

*+Burr Oak Bonnie's Model	Jr3	71	Jan	1416	70	3341	168
s. Q. O. Bonnie King		d. Val's Model of Norview					
*+Ideal's Beacon's Lucia	Sr4	294	Jan	868	43	14395	631
*Ideal's Champ's Pretoria	5	332	Jan	753	41	12110	596
+Ideal's Dandy Boy's Dot	Jr2	174	Jan	1093	54	6925	325
Ideal's Fancier's Starlight	Jr3	329	Jan	814	52	12722	690
*+Ideal's L. D.'s Starbeam	Sr4	305	Jan	10		11433	661
+Ideal's Pharaoh's Cherie	Sr3	274	Dec	805	41	10118	471
+Ideal's Rancher's Fanny	Jr2	30	Dec	996	38		
s. Ideal's Rancher		d. Ideal's Wistar's Fanny					

§SCHUTT, HAROLD S., SPAR HILL FARM, CHADDS FORD, PA. ARHT

*+Pine Manor Taurine Tina	11	66	Feb	1140	65	2660	148
s. Green Meads Taurus		d. Maple Lane Monarch's Fashion					
*+Spar Hill Armeria	7	298	Feb	899	47	13513	635
*+Spar Hill Canterbury Bell	Sr3	305	Jan	309	15	10492	485
*+Spar Hill Cherry Blossom	Jr4	305	Feb	265	16	9703	511
+Spar Hill Deodora	Sr2	43	Feb	987	55	1506	85
s. Gardenville Taurus		d. Pine Manor Taurine Tine					
Spar Hill Eucalpytus	Jr2	320	Feb	546	37	7539	441
*+Spar Hill Gooseberry	Jr3	305	Jan	54	2	8802	425
+Spar Hill Hawthorn	Jr2	305	Feb	96	6	9433	494
+Spar Hill Holly Barberry	Jr2	285	Feb	546	33	7290	375
*+Spar Hill Hyacinth 4th	7	78	Feb	1519	81	3917	194
s. Spar Hill Duke of Windsor		d. Spar Hill Hyacinth					
*+Spar Hill Jonquil	6	272	Feb	420	23	8005	410
+Spar Hill Juneberry	Jr3	85	Feb	685	44	2287	135
s. Caumsett Lineman		d. Pine Manor Taurine Tina					
+Spar Hill Juniperberry	Jr2	256	Feb	600	35	6047	321
*+Spar Hill Linden	Jr3	85	Feb	871	46	2830	144
s. Gardenville Taurus		d. Spar Hill Mignonette 2d					
*+Spar Hill Peach Blossom	5	299	Feb	510	29	9233	475
*+Spar Hill Scarlet Oak	Jr3	76	Feb	934	49	2729	134
s. Gardenville Taurus		d. Spar Hill Mertensia					
+Spar Hill Thyme	Jr2	241	Feb	695	39	6557	318
*+Spar Hill White Pine	Jr3	54	Jan	1026	53	1888	98
s. Gardenville Taurus		d. Gloria of White Plains					

§SHAFER, MARTIN, SANS SOUCI FARM, FOWLER, CALIF. ARHT

+Sans Souci Chicita	Jr2	97	Feb	398	20	1405	71
s. Sans Souci Colonel		d. Sans Souci Colleen					
+Sans Souci Colonel Cleta	Jr3	109	Feb	456	29	1700	100
s. Sans Souci Colonel		d. Sans Souci Cherry					
+Sans Souci Colonel's Edna	Jr2	194	Feb	699	34	5336	250
+Sans Souci Colonel's Ilene	Jr2	231	Feb	276	14	3249	167
+Sans Souci Lucky Linda	Jr3	209	Feb	383	20	4600	230
+Sans Souci Masher Doris	Sr2	88	Feb	656	37	2189	111
s. Cameo Illustrator's Masher		d. Sans Souci Carmen					
+Sans Souci Masher Jeanne	Sr2	146	Feb	640	35	3764	176
+Sans Souci Masher La Donna	Jr3	197	Feb	611	34	5177	276
+Sans Souci Masher Ola	Sr2	248	Feb	413	28	5156	309
+Sans Souci Masher Ora	Jr3	198	Feb	764	34	5898	246
+Sans Souci Masher's Helena	Sr2	151	Feb	827	34	4665	192
+Sans Souci Masher's Laura	Sr2	130	Feb	627	37	3242	171
+Sans Souci Masher's Oleta	Sr2	208	Feb	559	30	5303	258
+Sans Souci Masher Wilma	Jr2	122	Feb	771	37	3618	160
+Sans Souci Naomi	Jr2	47	Feb	548	21	908	38
s. Sans Souci Elmo		d. Sans Souci Masher's Myrna					
+Sans Souci Prince's Della	Jr2	192	Feb	380	23	2970	169
+Sans Souci Sara's Enid	Sr3	59	Feb	923	43	1902	94
s. Sans Souci Dexter		d. Kearney Park Sara					
+Sans Souci Teresa	Jr2	33	Feb	618	25	717	29
s. Sans Souci Colonel		d. Sans Souci Glenda					

§SIESS, FRED & ARTMAN, ALTA, BIG SPRINGS FARM, LEBANON, IND. ARHT

*+Big Springs King's Dolly	6	240	Jan	914	44	10317	447
+Big Springs King's Viola	Jr3	187	Jan	740	38	6184	297
+Big Springs King's Virginia	Sr2	251	Jan	669	34	7795	352
+Big Springs Mary K.	Sr2	240	Jan	491	25	5428	248
+Big Springs M. Goldeen	Sr2	78	Jan	759	30	1989	97
s. McDonald Farms S. Masterman		d. Big Springs Golden Fern					
+Big Springs M. Lady Ruth	Sr2	187	Jan	729	36	5670	262
+Big Springs M. Queen	Jr2	171	Jan	536	29	3756	192
+Big Springs M. Robin	Jr2	271	Dec	545	37	8741	436
+Big Springs Nadine	Sr2	275	Dec	493	33	7260	415
+Big Springs Princess Fan	Jr2	305	Nov	99	6	8067	381
+Big Springs Princess Lillian	Jr4	221	Jan	655	34	6797	332
+Big Springs Raider's Ruthie	Sr2	305	Dec	513	26	7120	313
+Big Springs Snowflake	Jr2	277	Dec	504	27	7062	324

§SIKES, T. EDGAR, SIKCO FARM, GREENSBORO, N. C. ARHT

*Knightdale Count's Kristine	5	360	Feb	419	19	10488	432
+Nejasco Manuel's Valentine	Jr2	299	Feb	621	36	8195	391
+Sikco Maxim's Adia	Jr2	169	Feb	506	32	3489	201
+Sikco Maxim's Alice	Jr2	246	Feb	368	24	3907	195
+Sikco Maxim's Alma	Jr2	191	Feb	618	35	4705	232
+Sikco Maxim's Ann	Sr2	111	Feb	364	20	1433	72
s. Clear Springs Majesty's Maxim		d. Sikco Maxim's Image					
+Sikco Maxim's Annie	Jr2	249	Feb	645	34	6333	298
*+Sikco Maxim's Eva	Jr4	258	Feb	650	38	7941	397
*+Sikco Maxim's Grace	Jr4	69	Feb	1285	66	3059	152
s. Sikco Golden Maxim		d. Bournedale Golden Steadfast					
+Sikco Maxim's Ina	Sr3	301	Jan	577	36	8178	412
+Sikco Maxim's India	Jr2	293	Jan	425	29	5135	283
+Sikco Maxim's Inez	Sr2	303	Feb	594	37	7372	401
+Sikco Maxim's Jane	Jr2	265	Feb	596	39	6144	359
+Sikco Maxim's Janet	Jr3	131	Feb	959	46	4816	236
s. Sikco Golden Maxim		d. Fairlawn Maxim's Jam					
+Sikco Maxim's Jean	Sr2	199	Feb	614	35	5094	276
+Sikco Maxim's Lora	Jr3	191	Feb	491	30	3783	203
+Sikco Maxim's Marie	Sr2	303	Jan	564	40	7445	402
+Sikco Maxim's Nancy	Sr2	174	Feb	712	34	4665	208
+Sikco Maxim's Princess	Jr3	285	Jan	661	38	7928	375
+Sikco Maxim's Star	Sr3	108	Feb	776	45	3050	161
s. Clear Springs Majesty's Maxim		d. Carnation's Morning Star					
*+Sikco Maxim's Sue	#Sr3	298	Oct	297	14	7490	372
*Sikco M. Maxim's Nellie	Sr4	324	Jan	595	31	11031	508
*+Skuggek's Comet's Lona	7	305	Oct	248	15	8045	444

SIMMONS, LLOYD C., MOORESVILLE, IND. ARHT

White Lick Jupiter's Ena	Jr2	365	Dec	41	2	7792	408

SIMMONS, LLOYD C. & LLOYD B., MOORESVILLE, IND. ARHT

Ver-Lo-Lew Gracelyn	Jr2	73	Jan	1115	50	2684	113
s. White Lick Royal Honor		d. White Lick Private's Gracelyn					

SLAGLE, A. B., BELMONT VIEW FARM, FRANKLIN, N. C.

¶Belmont View Bonwick's Danice	Jr2	171	Jan	791	37	4647	221
¶Belmont View Bonwick's Dewdrop	Jr2	136	Jan	934	45	4754	213
¶Belmont View Bonwick Suzy	Jr2	146	Jan	922	44	4907	215
¶Belmont View Brilliant Bonnie	Jr3	234	Jan	844	43	7476	359
*Belmont View Brilliant's Alma	Jr4	58	Jan	1590	75	2940	139
s. Sky Brook Maxim Brilliant		d. Belmont View Laddie's Veronica					
Belmont View Brilliant's Cora	Sr2	219	Jan	840	45	6475	301
+Belmont View Brilliant's Dotty	Jr2	305	Jan	268	15	6861	335
*¶Belmont View Brilliant's Show	6	136	Jan	1084	48	5142	231
Belmont View Fashion's Birdie	Jr2	365	Dec	101	6	8901	474
+Belmont View Fashion's Clipper	Jr3	122	Jan	757	39	3054	171
*Belmont View Fashion's Crystal	Jr4	84	Jan	1345	65	4315	214
¶Belmont View Fashion's Darling	Sr2	66	Jan	1125	52	2552	116
Belmont View Gazer's Heroine	Jr2	53	Jan	1404	58	2246	84
s. Klondike Premost Star Gazer		d. Belmont View Ned's Tiny					
+Belmont View Ned's Abbie	Sr3	276	Jan	554	34	6465	357
+Belmont View Ned's Adabelle	Sr3	154	Jan	736	39	4056	212
¶Belmont View Ned's Beletta	Jr3	143	Jan	982	49	5239	254
+Belmont View Ned's Bellflower	Sr2	305	Jan	333	19	8578	439
¶Belmont View Ned's Betty Ann	Jr3	163	Jan	462	27	3744	192

Belmont View Ned's Bounteous	Jr2	342	Jan	496	29	7257	392
Belmont View Ned's Coronet	Sr2	42	Jan	1186	47	1561	62
s. Brays Island Bon-Ton's Primer		d. Belmont View Ned's Quality					
+Belmont View Ned's Snow Drop	5	146	Jan	644	39	3453	207
Belmont View Primer's Doreen	Jr2	60	Jan	978	45	1977	92
s. Brays Island Bon-Ton's Primer		d. Belmont View Meg					
¶Belmont View Primer's Elaine	Jr2	168	Jan	931	54	5738	281
¶Belmont View Primer's Elvira	Jr2	89	Jan	1079	54	3153	153
¶Belmont View Primer's Favorite	Jr2	97	Jan	938	44	2965	132

§SPANG, LOYAL B., SPANG FARMS, BUTLER, PA. ARHT

*+Spang's Banner Rosalie	Sr4	305	Aug	143	6	9563	410
*+Spar Hill Gaillardia	Jr4	305	Sep	132	8	9016	495

§STEBBINS, FRANK J., GREENHAVEN FARM, GREENVILLE, OHIO. ARHT

+Greenhaven Parbs' Delight	Sr2	139	Jan	340	16	2972	128
+Greenhaven Patty Lou	Jr2	302	Jan	491	28	7544	375

§STEBBINS, FRANK J. & SONS, GREENHAVEN FARM, GREENVILLE, OHIO. ARHT

*+Dictator's Jane of Rockcreek	8	149	Jan	622	35	4735	239
+Greenhaven Blossom	Jr2	193	Jan	609	32	5349	259
+Greenhaven's Marie	Jr2	139	Jan	568	23	2836	116
*+Ohionola Farms C. Delight	Jr3	141	Jan	541	22	4054	172
+Ohionola Farms Levity Belle	#Jr2	287	Jan	39	2	5859	309
+Ohionola Farms Levity Queen	#Jr2	285	Jan	185	11	6123	299
*+Ohionola Farms Lulu Belle	5	305	Nov	371	19	10199	495

§STEELE, HAROLD A., IDAGEM GUERNSEY FARM, GOODING, IDAHO. ARHT

+Idagem Commander's Jezebell	Jr2	191	Jan	584	33	4206	229

§STEELE, JANICE A., IDAGEM GUERNSEY FARM, GOODING, IDAHO. ARHT

*+Idagem Commander's Judy	Jr3	151	Jan	817	41	5003	233
+Snow Summit Nell	Jr2	239	Jan	921	39	8463	341

§STEELE, JAMES A., IDAGEM GUERNSEY FARM, GOODING, IDAHO. ARHT

+Delores of Wood River	Jr3	222	Jan	805	39	6375	285
+Idagem Commander's Juliet	Jr2	109	Jan	719	38	3031	150

§STEELE, KENNETH A., IDAGEM GUERNSEY FARM, GOODING, IDAHO. ARHT

*Idagem Regent's Jinx	Jr4	282	Jan	558	34	7550	401

§STEELE, NANCY A., IDAGEM GUERNSEY FARM, GOODING, IDAHO. ARHT

*+Idagem Regent's Petite	Jr4	305	Jan	236	17	6555	350

STEELE, TED, CELEBRITY FARMS, NEW HOPE, PA. ARHT

*+Bear Haven's Maxim's Joyous	6	160	Feb	847	42	6489	316
+Bear Haven's Mister's Joyful	Jr2	116	Feb	768	37	3423	167
s. Coldspring's Hardwick's Mister		d. Bear Haven's Maxim's Joyous					
*+Bear Haven's Mister's Joyous	Jr3	138	Feb	820	40	4852	239
s. Coldspring's Hardwick's Mister		d. Bear Haven's Maxim's Joyous					
+Celebrity Farms Jeanette	Jr2	152	Feb	739	39	4197	203
+Celebrity Farms Levity	Jr2	154	Feb	577	30	3811	187
Celebrity Farms Noel	#Jr2	326	Jan	286	14	8474	394
*+Hominy Hill Fawnette	Sr3	95	Feb	803	34	3064	129
s. Riegeldale Coronation King		d. Hominy Hill Fawn					
*+Locust Grove P. Gayle	5	120	Feb	1173	46	5606	220
s. Argilla Philosopher		d. Sundancer's Poundstock					
*+Woodacres Noble Fashion	Jr3	262	Feb	527	30	7168	365

STEINER, CHARLES D., RAPPAHANNOCK FARMS, BLOOMSBURG, PA. ARHT

**¶Bethany Royal's Skilla	7	38	Jan	1589	81	1912	97
s. Coldspring's Romulus Royal		d. Bethany Wistar's Skilla					
**¶Proson's Rose	Sr4	213	Jan	906	42	9237	391
¶Rappahannock's Angeline	Jr2	123	Jan	1018	46	4238	183
¶Rappahannock's Avalon	Sr2	92	Jan	1178	50	3500	146
**Rappahannock's Betty	Jr3	123	Jan	1194	66	5091	247
¶Rappahannock's Brilliance	Jr2	92	Jan	937	34	2850	105
**¶Rappahannock's Gelenina	5	213	Jan	935	40	7957	328
¶Rappahannock's Gladys	Sr3	46	Jan	1347	68	1972	100
s. Rappahannock's Bluebood King		d. Rappahannock's Gelenina					
Rappahannock's Louise	Jr2	345	Jan	696	43	10514	538
¶Rappahannock's Luellen	Sr2	108	Jan	919	44	3363	145
*Rappahannock's Rose Marie	Sr3	365	Jan	527	29	13637	667
¶Rappahannock's Rosemary	Jr2	96	Jan	1124	56	3553	166
**Rappahannock's Royal Actress	5	243	Jan	913	51	9369	423

§STEINER, KARIN, FORD'S LANDING, MILLINGTON, MD. ARHT

*+Ford's Landing Belle	Sr3	139	Jan	669	36	3428	164
+Ford's Landing Luxury	Jr2	285	Jan	508	32	5773	286
+Ford's Landing Peggy Anne	Jr2	292	Jan	524	30	5855	284
*+Ford's Landing Penelope	5	72	Jan	1265	57	3080	141
s. Leeholme Ensign		d. Leeholme Poinsetta					
Ford's Landing Princess	Jr2	363	Dec	470	26	7129	340
*+Pri-Acqua's Merry Lora	6	189	Jan	759	44	6723	288

§STEWART, EARL, SPRING GROVE FARM, BELLE VERNON, PA. ARHT

*+Spring Grove Golden Treva	5	153	Jan	793	37	4815	225
+Spring Grove Honor Alice	Sr2	241	Jan	762	41	7089	362
+Spring Grove Honor Belladonna	Jr2	287	Jan	714	33	7896	345
*+Spring Grove Honor Dorinda	Sr3	101	Jan	1265	56	4674	185
+Spring Grove Honor Ella	Sr2	305	Feb	66	3	7275	331
+Spring Grove Honor Honey	Jr2	178	Jan	759	36	4583	197
+Spring Grove Honor Maiden	Jr2	173	Jan	843	45	5182	256
+Spring Grove Honor Theresa	Jr2	305	Jan	368	14	8315	377
+Spring Grove Ideal Judaline	Sr2	305	Oct	199	12	8335	416
*+Spring Grove Lively Lynne	Jr4	89	Jan	1581	53	4663	170

§STROUD, WADE H., STROUDCREST GUERNSEY FARM, RICHBURG, S. C. ARHT

+Prince's Roena	Jr3	46	Feb	947	46	1610	81
s. Quail Roost Rose Prince		d. Stroudcrest Piper's Roena					
+Stroudcrest Kate's Rose	Jr3	59	Feb	1106	54	2403	121
s. Quail Roost Rose Prince		d. Improver's Dorosa's Kate					

§SUGLIAN, FLOYD M., FRESNO GUERNSEY RANCHO, FRESNO, CALIF.

+Fresno King's Levity	Jr3	194	Jan	565	33	6167	342

§SUGLIAN, JOHN, FRESNO GUERNSEY RANCHO, FRESNO, CALIF.

+Fresno Chief's Levity Secret	Sr2	82	Jan	793	53	2412	147
s. St. James Champion's Chieftain		d. Fresno Perfect Secret					
+Fresno Kingman's Baroness	Jr3	33	Dec	1395	68	1481	73
s. Fresno Diamond's Kingman		d. Fresno Master's Baroness					
+Fresno Kingman's Miss	Jr3	128	Jan	850	45	4514	253
Fresno King's Levity Zita	Sr2	314	Jan	742	50	9858	583
+Fresno King's Mary	Sr2	263	Jan	478	34	7763	457
+Fresno King's Thomasita	Sr2	169	Jan	666	40	4690	253
*+Fresno Lucky's Levity Vivian	Jr4	166	Jan	799	56	6292	359
Fresno Philosopher's Hope	Sr3	301	Jan	710	39	9153	498
+Fresno Philosopher's Narcissus	Sr3	297	Jan	586	39	9109	531
+Fresno Philosopher's Tempo	Jr3	235	Dec	780	46	7327	395

§SWANSON, E. G., SWANACRES, DOWAGIAC, MICH. ARHT

*+Lockshore Choice's Alexandra	11	305	Mar	20	1	10960	519
*+Swanacres Golden Blossom	6	239	Feb	826	45	10118	483
*+Swanacres Janice	Sr4	132	Feb	636	36	3665	205
*+Swanacres Maxim's Blossom	Jr3	128	Feb	773	42	3938	206
*+Swanacres Milady	Sr4	99	Feb	727	37	2814	136
s. Cesor Maxim's Ellady		d. Swanacres Mistress May					
*Swanacres Mistress May	9	169	Feb	1034	55	7263	364
+Swanacres Sandra	Sr2	109	Feb	684	35	2731	133
s. Cesor Maxim's Ellady		d. Swanacres Mistress May					

§SWITZER, P. K., CROSS ARROWS FARM, UNION, S. C. ARHT

Burkeville Stock Farm Vick	Sr4	197	Jan	471	27	4366	197
Dudley's Maggie	Sr4	168	Jan	533	22	3692	171
Prim Dudley's Maiden	5	188	Jan	314	14	4062	185
+Royal Master's Maiden Marge	#Jr2	164	Jan	114	4	2669	114

SWITZER, P. K. & JAMES L., CROSS ARROWS FARM, UNION, S. C. ARHT

+Archdale Hollimaxim Annie Lee	Jr2	134	Jan	552	33	2896	141
+Breeze Haven Kimbrough's Ada	Sr3	305	Jan	172	9	7046	375
+Lillian of Hamilton Echo	Jr4	205	Jan	465	21	4150	186
+Maple Grove's King's Freda	Jr2	267	Jan	155	5	4179	199
+Masterful's Poppy	Jr2	43	Jan	761	28	1063	39
s. Quail Roost No Max Masterful		d. Fashion's Frolic					
¶Nejasco Phil's Alice	Sr2	283	Jan	660	32	7673	386
+Nyala Prince's Rosamond	#Jr2	168	Jan	277	15	3173	161
+Palmer's Maxim Queen	Jr3	255	Jan	176	7	4366	185
+Pleasant View Fern Cricket	Jr2	101	Jan	603	30	2226	105
+Pleasant View Fern Rose	Jr2	252	Jan	400	21	4389	227
+Pleasant View Nestor's Trixie	Jr2	34	Dec	892	33	961	36
s. Bournedale Ace's Nestor		d. Appin's Trixie					
+Robinlawn Nero's Needle	Jr4	167	Jan	539	27	3714	194
+Vogue's Josie of Garden Creek	5	50	Jan	923	37	1487	60
s. Sky Brook Rose Maxim's Vogue		d. Jasmine of Garden Creek					
Zimalcrest Dina	Sr3	237	Dec	263	16	4714	216
*+Zimalcrest Noble Peggy	5	305	Jan	367	21	8401	416

TANIS, JACOB, IDEAL GUERNSEY FARMS, AUGUSTA, N. J.

Ideal's Admiral's Golden	Jr2	29	Jan	1332	53		
s. Ideal's Admiral		d. Ideal's Marshall's Golden					
*Ideal's Beacon's Arvella	Sr3	62	Jan	1588	60	3360	141
s. Ideal's Beacon		d. Ideal's Noranda's Arvella					
*Ideal's Beacon's Buttercup	6	138	Jan	2210	98	10408	494
Ideal's Beacon's Celia	Sr2	365	Jan	255	12	15321	697
Ideal's Beacon's Cloe	Jr2	365	Jan	473	29	15594	738
Ideal's Beacon's Diana	Sr2	46	Jan	1728	68	2446	96
s. Ideal's Beacon		d. Ideal's Gardenius' Dora					
Ideal's Beacon's Evelene	6	322	Jan	1125	68	13897	729
*Ideal's Beacon's Honey	Sr3	306	Jan	1069	56	14885	691
Ideal's Beacon's Iola	Jr2	204	Jan	1326	66	8925	411
*Ideal's Beacon's Josie Alfa	6	252	Jan	1483	76	15714	788
Ideal's Beacon's Josie Pride	Jr3	123	Jan	1259	60	5418	279
s. Ideal's Beacon		d. Josie Alfa Pride					
Ideal's Beacon's Kate	Sr2	297	Jan	1024	59	11460	587
*Ideal's Beacon's Kathleen	Sr4	242	Jan	956	44	10858	529
Ideal's Beacon's Lassie	Sr2	365	Dec	930	53	15956	841
Ideal's Beacon's Lollie	Jr2	107	Jan	1312	60	4670	204
s. Ideal's Beacon		d. Ideal's Clarion's Lassie					
Ideal's Beacon's Lonora	Jr2	294	Jan	1212	57	12127	546
Ideal's Beacon's Lotus	Jr2	91	Nov	1431	63	4218	182
Ideal's Beacon's Lucette	Jr2	56	Jan	1579	61	2694	101
s. Ideal's Beacon		d. Ideal's Noranda's Lucy					
Ideal's Beacon's Lucy	Sr2	345	Jan	1392	70	16326	776
Ideal's Beacon's Marcia	Jr2	267	Jan	1440	77	14329	694
Ideal's Beacon's Marietta	Jr2	365	Nov	955	53	14702	750
*Ideal's Beacon's Marigold	Sr3	365	Jan	584	26	13726	611
*Ideal's Beacon's Marnetta	Sr4	274	Jan	1042	56	12356	623
Ideal's Beacon's Narcissa	Sr2	40	Jan	1264	57	1587	72
s. Ideal's Beacon		d. Welcome Lane's Nina					
Ideal's Beacon's Priddy	Sr2	283	Jan	1314	57	12514	563
Ideal's Beacon's Queenie	Jr2	365	Nov	485	27	14239	677
*Ideal's Beacon's Queen Lady	6	134	Jan	1983	95	9261	457
*Ideal's Beacon's Rosette	6	365	Jan	149	8	19409	968
Ideal's Beacon's Sally Jane	Jr4	254	Jan	1209	57	12716	572
Ideal's Captain's Dora	6	194	Jan	919	52	6513	355
*Ideal's Champ's P. Rose	6	351	Jan	660	39	13701	706
Ideal's Chief's Alice	6	294	Dec	1002	54	12010	582
*Ideal's Claremont's D. Susie	5	58	Jan	2259	98	4098	181
s. Ideal's Claremont		d. Ideal's L. D.'s Susie					
Ideal's Claremont's Myrna	5	362	Jan	789	50	11101	623
Ideal's Comet's Cherie Mae	#Jr3	340	Jan	100	4	13770	639
Ideal's Comet's Kathy	Jr3	337	Jan	847	57	11397	665
Ideal's Dairy Boy's Starlight	6	119	Jan	1418	70	6048	310
s. Ideal's Dairy Boy		d. Ideal's Prince's Starlight					
*Ideal's Dandy Boy's Arvor	Sr4	365	Nov	324	17	15989	815
Ideal's Dandy Boy's Fair Maid	Sr4	365	Dec	124	8	19790	997
Ideal's Dandy Boy's Hilda	Sr4	38	Jan	1611	80	1951	96
s. Ideal's Dandy Boy		d. Ideal's Hilda Carter					

¶Ideal's Dandy Boy's Lady Sally	#Jr2	299	Sep	322	19	7263	382
Ideal's Ensign's Belle	Sr3	326	Jan	776	34	14091	637
Ideal's Ensign's Day	Sr3	365	Dec	43	2	16764	719
Ideal's Ensign's Pansy	Jr4	347	Jan	804	44	11203	609
Ideal's Ensign's Rosetta	Jr3	62	Jan	1678	77	3173	145
s. Ideal's Ensign		d. Springdale Golden Rosetta					
Ideal's Fancier's Doralin	Sr4	191	Jan	1250	80	8962	492
Ideal's Fancier's Fancy	Sr3	109	Dec	923	51	4429	234
Ideal's Firo's Ida	Jr3	232	Jan	1412	70	11572	548
Ideal's G.S.' Katie	Sr3	46	Jan	1829	81	2439	109
s. Gardenville Supreme		d. Ideal's Beacon's Katie					
Ideal's G.S.' Noreen	Jr3	149	Jan	1243	75	6888	375
¶Ideal's G.S. Rosette	Jr3	132	Jan	1501	83	6423	339
s. Gardenville Supreme		d. Ideal's Beacon's Rosette					
Ideal's G. S.' Susie	Jr2	335	Nov	1220	79	14712	863
Ideal's Jubilee's Beth	5	227	Jan	1456	65	12594	528
*Ideal's Jubilee's Pride	6	88	Jan	1930	96	5967	298
s. Ideal's Jubilee		d. Ideal's Edward's Pride					
Ideal's King's Cherry Queen	Sr3	331	Jan	908	48	13528	705
Ideal's King's Dora	5	302	Jan	974	46	11658	540
*Ideal's King's May Jewel	6	365	Dec	1451	84	19578	983
Ideal's King's Pet	Sr4	337	Jan	1122	50	16682	682
*Ideal's L. D.'s Beaut	Sr4	365	Jan	741	40	22220	1120
*Ideal's L. D.'s Charm	Jr4	365	Dec	425	25	19284	1007
Ideal's L. D.'s Cherie	Jr3	245	Jan	707	40	9341	461
Ideal's L. D.'s Daisy	Jr3	323	Jan	1192	67	15017	822
Ideal's L. D.'s Jewelette	Jr4	245	Jan	945	53	9948	521
Ideal's L. D.'s Judie	Jr3	109	Dec	1311	70	5359	256
*Ideal's L. D.'s Lady Beauty	7	365	Dec	135	8	14751	830
*Ideal's L. D.'s Lady Kent	5	282	Jan	1145	65	14460	771
Ideal's L. D.'s Lassie D.	Jr3	365	Nov	250	17	13663	814
*Ideal's L. D.'s Lela	5	365	Jan	666	38	17636	922
*Ideal's L. D.'s Lucy	6	72	Jan	1603	75	3832	175
s. Ideal's Lettie's Duke		d. Ideal's Hopeful's Lucy					
Ideal's L. D.'s Lucy's Jane	Jr2	287	Jan	1209	77	12250	680
Ideal's L. D.'s Meg	Jr4	365	Jan	438	31	12339	756
*Ideal's L.D.'s Norma	5	139	Jan	1311	65	6517	311
*Ideal's L.D.'s Patty	Sr3	234	Jan	1698	90	13732	697
Ideal's L.D.'s Phyllis	Jr2	70	Jan	1442	68	3200	147
s. Ideal's Lettie's Duke		d. Ideal's Jubilee's Pride					
Ideal's L.D.'s Sally	Jr2	196	Jan	1446	85	10279	541
*Ideal's L. D.'s Stella	Sr3	365	Dec	834	48	15891	813
*Ideal's L. D.'s Trixie	5	306	Dec	1267	72	16389	836
Ideal's Lenoa	5	347	Jan	1071	57	16413	789
Ideal's Leola	5	347	Jan	1148	60	15839	765
Ideal's Main Stay's Mae	Jr2	365	Nov	567	34	13049	719
Ideal's Main Stay's Verna	Jr2	358	Jan	913	56	13083	703
Ideal's Major's Beth	6	22	Jan	1170	55		
s. Ideal's Major Bell		d. Ideal's Knight's Beth					
*Ideal's Mara Fannie	7	123	Jan	1797	84	7470	322
s. Raemelton Levity Patrick		d. Maradea Preeminent Fannie					
Ideal's Marshall's Annamae	Jr4	259	Jan	905	55	10190	545
s. Ideal's Marshall Lad		d. Ideal's Annamae					
Ideal's Mayona	7	123	Jan	1965	88	8430	343
s. Hickory Hill V. Major		d. Ethel's Mayona					
Ideal's May Royal's Betty May	Sr3	112	Jan	1618	68	6425	258
s. Langwater May Royal		d. Ideal's Chief's Betty May					
Ideal's May Royal's Daisy	Jr2	239	Jan	1057	66	9261	483
Ideal's May Royal's Petunia	Jr2	200	Jan	1424	84	9640	494
Ideal's Modern's Jennylea	5	365	Jan	727	31	18975	801
Ideal's Modern's Kelso	5	172	Jan	1269	69	8303	427
Ideal's Monarch's Clara Bell	Sr2	225	Jan	761	45	6860	366
Ideal's Nelson's Lady Kent	5	92	Jan	1602	70	5170	238
s. Ideal's Nelson		d. Ideal's Jenny's Lady Kent					
Ideal's Nelson's Reanna	5	213	Jan	1150	56	9550	423
*Ideal's Noranda's Cora	7	357	Jan	866	42	15211	721
*Ideal's Peter's May Jewel	9	137	Jan	2015	103	10017	525
*Ideal's Peter's Miriam	10	92	Jan	1960	91	6023	315
s. Ideal's Fanny Sheen's Peter		d. Spotswood's Miriam					
Ideal's Pharaoh's Maybelline	Sr3	301	Jan	1387	87	16350	888
Ideal's Prediction's Emeranda	Jr4	242	Jan	1366	78	11904	609
Ideal's Prediction's L. Beauty	Jr3	329	Jan	865	61	11640	697
Ideal's Risbecq's Ethel	Sr4	306	Jan	1064	57	13832	693
Ideal's Risbecq's Fairy	Sr4	311	Jan	349	22	11160	652
Ideal's Risbecq's Magnetta	5	332	Jan	1060	65	14838	911
¶Ideal's Risbecq's Queen	#Sr4	271	Dec	620	31	9548	424
Ideal's Risbecq's Rose	5	172	Jan	1340	70	8221	374
Ideal's Risbecq's Starbright	#Jr4	359	Nov	38	2	11930	639
*Ideal's Satellite's Susie	11	306	Jan	1138	83	14476	823
Ideal's Standbest Daisy Lassie	Sr3	322	Jan	966	58	12508	669
Ideal's Standbest Golda	Sr3	74	Jan	2008	96	4429	205
s. Ideal's Standbest		d. Ideal's Claremont's Golda					
Ideal's Standbest Lady Kate	Sr3	135	Jan	1067	56	5597	289
*Ideal's Standbest Lulu	Sr3	141	Jan	1645	90	8637	453
Ideal's Standbest Mable	Sr3	359	Jan	1224	79	19114	1018
Ideal's Standfast Leola	Jr3	116	Jan	1384	65	5608	266
s. Ideal's Standfast		d. Ideal's Leola					
Ideal's Stellate's Velvet	Sr2	287	Jan	1119	60	11987	618
Ideal's Superior's Orpha	Jr2	128	Jan	1355	70	6128	290
Ideal's Supreme's Mary-belle	Jr3	74	Jan	1446	65	3435	160
s. Ideal's Supreme		d. Mary-belle of Spreading Elm					
Ideal's Traveller's Susie	5	31	Dec	2041	70		
s. Ideal's Traveller		d. Marigold Susie					
Ideal's Triumph's Cherub	Sr2	306	Jan	1022	54	12410	661
*Ideal's Wistar's Princess Rose	Sr4	365	Jan	465	25	15618	714
*Ideal's Wistar's P. Rose	Sr4	365	Jan	475	28	18147	936
*Ideal's Wistar's Susie	5	128	Jan	1827	98	8319	423
*Summitstead's Rosette	11	215	Jan	1219	80	9648	508
*Welcome Lane's Mary	10	240	Jan	1351	75	14350	752
*White Lick Private's Ardele	5	79	Jan	1881	88	5573	200
s. Flying Horse Amy's Private		d. Kenfleur's Jean Actress					

TANIS, JOHN, IDEAL GUERNSEY FARMS, AUGUSTA, N. J.

Ideal's Claremont's Fantine	5	224	Jan	998	52	8753	408
*Ideal's Jubilee's Wilma	Sr4	365	Aug	594	39	18737	1001
*Ideal's Jubilee's Wilma	6	59	Jan	2165	102	3956	196
s. Ideal's Jubilee		d. Ideal's Edward's Wilma					
Ideal's Main Stay's Faith	Jr2	92	Jan	1008	55	3366	167
s. Ideal's Main Stay		d. Ideal's Claremont's Faith					
*Ideal's Standbest Fantine	Sr3	66	Jan	1911	76	4115	174
s. Ideal's Standbest		d. Ideal's Claremont's Fantine					

§THWING, WALTER E., GOLDEN HERD FARM, WILTON, CONN. ARHT

*+Donniebrook's Isolde	6	255	Feb	513	31	7813	432
+Golden Herd's Alyssum	Jr2	288	Feb	577	28	7884	338
*+Golden Herd's Aster	#Sr3	233	Feb	140	7	5697	307
*+Golden Herd's Belladonna	Jr4	88	Feb	1160	41	3989	162
+Golden Herd's Bluebell	Jr2	238	Feb	450	26	5344	278
+Golden Herd's Goldielocks	Jr2	305	Dec	24	1	9373	410
+Golden Herd's Honesty	Sr2	123	Feb	1108	45	5188	234
*+Golden Herd's Laurel	Sr4	202	Feb	676	36	6567	332
*+Golden Herd's Lavender	Jr4	65	Feb	1052	80	2494	170
s. Nyala Supreme Goldenrod		d. Princess Lulu of Maple Shade					
+Golden Herd's Marguerite	Sr2	178	Feb	600	31	4692	228
+Golden Herd's Marigold	Jr3	305	Jan	436	25	9397	469
*+Golden Herd's Mignonette	Jr4	118	Feb	837	50	4181	216
+Golden Herd's Poppy	Jr2	30	Feb	985	44	1033	46
s. Nyala Performer's Asclepias		d. Golden Herd's Pennyroyal					
*+Golden Herd's Spring Beauty	5	208	Feb	484	28	5558	258
*+Golden Herd's Tansy	Jr4	305	Dec	646	42	11261	616

TIMMINS, GEORGE H., GREENWAY FARM, WARE, MASS. ARHT

Greenway Charming Ladyship	Sr2	129	Feb	974	39	4901	180
s. Greenway Prince Charming		d. Helpmate of Ware					
Greenway Charming Smiles	Jr2	325	Feb	711	41	10681	526
Greenway Charming Venus	Sr2	131	Feb	1130	46	5238	197
s. Greenway Prince Charming		d. Greenway Queen Venus					
*Greenway County Miss	Sr4	82	Feb	1273	60	3988	184
s. Green Meads Prospect		d. Helpmate of Ware					
Greenway Fairy	Jr3	365	Jan	124	7	10461	567
*Greenway Lady Slipper	5	179	Feb	940	46	8183	344
Greenway Lilly	Sr2	164	Feb	990	46	6271	269
Greenway Maiden	Sr2	197	Feb	941	51	7303	342
Greenway Marie	Jr2	362	Feb	898	41	13144	593

TURNER & DUVALL, CALDER FARM, PARKTON, MD.

Calder Farm Jed's Contentment	#Jr2	349	Aug	222	12	6354	325
+Calder Farm Jed's Dolly	Sr2	257	Jan	324	18	5369	271
+Calder Farm Jed's Linda	Jr3	74	Jan	743	29	1775	80
s. McDonald Farms Jed		d. Calder Farm Artless					
+Calder Farm M. Anette's Sister	Jr4	305	Dec	322	17	8065	397
+Calder Farm M. King's Joy	Jr3	74	Jan	763	30	1929	82
s. Maywood Merrymaker		d. Calder Farm King's Joy					
+Calder Farm Speckles	Sr3	109	Jan	632	27	2760	125
s. McDonald Farms Jed		d. Calder Farm Classy					

TWOMBLY, RUTH V., FLORHAM FARM, MADISON, N. J.

*Florham C. Abbie	7	365	Jan	187	11	14814	807
*Florham C. Anne	8	55	Jan	1769	105	2961	170
s. Flying Horse Select's Commando		d. Florham Laughter					
*Florham C. Celia	5	210	Jan	1159	80	9378	545
*Florham C. Daphne	Sr4	365	Jan	688	46	14038	809
Florham C. Fanny	Jr3	164	Jan	886	56	5543	304
Florham P. Frances	Jr2	365	Jan	123	6	11903	580
Florham P. Gem	Jr2	22	Jan	852	36		
s. Florham Polly's Prince		d. Florham C. Beatrice					

§VAN HORN, KEITH W., VANSDALE, SABETHA, KANS. ARHT

+Vansdale General's Amy	Jr2	174	Feb	628	27	4178	174
+Vansdale General's Ann	Jr2	290	Feb	710	40	9469	456
+Vansdale General's Carol	Jr2	305	Jan	538	30	7890	409
+Vansdale General's Clelia	Jr2	103	Feb	700	32	2884	136
s. Skyline Triumph's General		d. Vansdale Majesty's Saffron					
+Vansdale General's Esther	Jr2	177	Feb	496	26	3710	192
+Vansdale General's Generous	Jr2	305	Dec	311	16	7138	344
+Vansdale General's Kathleen	Jr2	305	Jan	307	19	7021	374
*+Vansdale Hercules' Charm	8	302	Feb	586	34	10228	484
+Vansdale Justice's Grateful	Jr2	305	Dec	483	30	7009	353
+Vansdale Justice's Gratitude	Sr2	151	Feb	640	30	3559	159
*Vansdale Reliance's Donna	Jr4	365	Jan	311	18	9920	502
*+Vansdale Reliance's Frolic	Jr4	305	Dec	18	1	9655	503
*Vansdale Reliance's Reva	7	365	Jan	426	21	11921	502

§VILTER, WILLIAM B., FOUR WINDS FARM, HARTLAND, WIS.

+Four Winds Annabelle	Sr2	201	Feb	642	34	5329	238
+Four Winds Doris	Jr2	280	Feb	611	23	6856	240
+Four Winds Ellen	Jr2	46	Feb	804	42	1345	66
s. Johnson's Ada's Commander		d. Climax Champion's Nellie					
+Four Winds Elta	Jr2	218	Feb	558	24	4804	189
+Four Winds Petunia	Sr2	33	Feb	942	36	1090	43
s. St. James Duke's Ira		d. Raemelton Levity Petunia					
+Four Winds Prudence	Jr2	276	Feb	683	33	7736	337
+Four Winds Sunshine	Jr2	64	Feb	993	42	2371	94
s. St. James Duke's Ira		d. Susie's Sunshine of Metomen					
+June's Jane of Metomen	Jr2	68	Feb	1060	46	2516	107
s. Boulder Bridge Marine		d. Mary's June of Metomen					
+Lady's Advance	Sr3	305	Dec	555	24	8956	381
+Lady's Annabell of Bass Lake	6	305	Jan	379	19	9263	367
+Peck's Achievement's Jennie	Jr2	244	Feb	597	27	6171	262
+Sunnyfield Golde's Grandee	5	283	Feb	583	33	8102	415
*+Susie's Sunshine of Metomen	6	111	Feb	1419	56	6119	254
*+Truda of Pleasant Lane	7	105	Feb	1190	55	4819	228

§VON THADEN, WILLIAM, ONAHILL FARM, BORDENTOWN, N. J. ARHT

+Ironsides Admonition	6	215	Jan	727	38	7238	364
+Onahill Beatrice	Sr2	92	Jan	956	43	2885	128
s. Spar Hill Mac Stephen		d. Spencer's Landing Bertha					
+Onahill Farms Royal Maytime	Sr4	62	Jan	1336	51	2439	107
s. R. F.'s Highlander's Freddie		d. Villa-Mayflower					
+Onahill Madge	Jr2	176	Jan	699	32	4644	206
Onahill Par Amanda	Jr3	276	Jan	665	35	8406	410
+Onahill Par Amy	Sr2	181	Jan	473	26	3759	190
+Onahill Par Annabelle	Jr2	62	Jan	912	48	1890	98
s. Woodacres Royal Parson		d. Spruce Run Cavalier's Arle					
+Onahill Par Carmel	Jr2	180	Jan	620	34	4604	235
+Onahill Par Cora	Jr2	73	Jan	902	41	2201	100
s. Woodacres Royal Parson		d. Onahill Farms Clara					

+Onahill Par Danice	Jr2	72	Jan	868	40	2170	97
s. Woodacres Royal Parson		d. Arbobess P. Lady Donna					
+Onahill Par Favor	Jr2	111	Jan	935	44	3516	170
s. Woodacres Royal Parson		d. Onahill Farms Forenita					
+Onahill Par Miranda	Sr2	183	Jan	580	31	4524	218
+Onahill Par Royal Martha	Jr2	118	Jan	629	31	2655	127
s. Woodacres Royal Parson		d. Villa's Maple Leaf					
+Onahill Par Royal Rose	Jr3	285	Jan	583	38	8294	455
+Onahill Par Susan	Jr2	182	Jan	541	30	4149	219
+Onahill Peerless Alma	Jr3	92	Jan	868	42	2801	137
s. Onahill Farm's Peerless Lawyer		d. Ironsides Admonition					
+Onahill Peerless Tilly	Jr3	96	Jan	1055	53	3494	167
s. Onahill Farm's Peerless Lawyer		d. Stonebrook Theresa					
+Onahill Royal Honeydew	Sr4	288	Jan	618	37	9268	462
+Sportsman's H. Crimson	Sr4	245	Jan	727	37	7747	364
*+Spring Run Noble Fancy	8	305	Dec	217	11	9650	411

§WAGNER, ARTHUR, WANOOKA FARMS, FARMINGTON, WASH. ARHT

*+Marvel's Briana of Sunnyside	8	305	Aug	201	11	8341	377
*+Valley Pride's Bea	10	305	Aug	323	13	8796	365
+Wanooka Farms Delighted Ann	#Sr4	254	Aug	339	15	7495	318

§WAGONHURST, ANNA R., ANNHURST ACRES, BECHTELSVILLE, PA. ARHT

+Annhurst Convoy's Judy	Jr2	164	Jan	558	31	3326	174
+Annhurst Monitor's Mable	Jr2	255	Jan	657	29	6298	269
+Annhurst Reveller's Joliet	Jr2	200	Jan	696	33	5135	244
+Annhurst Steadfast's Ann	Jr2	241	Jan	609	27	5448	231
+Bear Haven Mister's Amanda	Sr4	157	Jan	690	36	4542	226
+Bear Haven's Maxim Amanda	Sr4	255	Jan	580	32	7076	348
+Christine's Lass	Jr3	158	Jan	553	29	4039	188
+Flying Horse Ruler's Ranfurly	Jr4	203	Jan	692	38	6179	342
+Frewvale Illustrator's Eliza	8	277	Jan	665	35	9799	453
*+Fritzlyn Fashion Rose	8	305	Dec	317	20	7652	383
*+Fritzlyn Flashy Juliet	5	305	Jan	375	27	7930	434
+Judy's Doris of Ridgeway	Sr3	209	Dec	828	41	7491	329
*+Llan Fair Count's Coral	Sr4	97	Jan	1002	45	3636	158
s. Coldspring's Beauty's Count		d. Blue Mist Foremost Angelica					
+Mordele Farms Carmen	Sr4	81	Jan	1083	46	3355	153
s. Coldspring's Double Beauty		d. Bethany Wistar's Carmen					
*+Mordele Farms Nella Jay	5	197	Jan	651	46	5977	364
+Polly's Judy of Ridgeway	6	264	Jan	694	32	8530	365
+Quarry Valley's Hilda	Jr4	86	Jan	1037	43	3247	131
s. Rockingham Monitor		d. Churn Creek's Royal Hilda					
*Willowmere Maxim Evelynda	5	176	Jan	874	44	6376	313
+Woodfields Della Lady	5	33	Jan	1440	62	1525	66
s. Robin Run Val Barlow		d. Woodfield's Hope					

WALKER, J. F., PINE GROVE DAIRY FARMS, PORTSMOUTH, VA. ARHT

Arden Predictor's Trix	Jr2	267	Feb	696	35	7750	338
+Burkeville Stock Farm Viola	Sr4	262	Feb	618	35	7146	380
+McNaughton's Sun-Morn	Sr2	90	Feb	688	30	2370	94
s. Langwater Sun		d. Klondike Early Morn					
**Pine Grove B Violet's Vera	8	305	Dec	271	21	9351	529
+Pine Grove Carol Nellie	Jr2	84	Nov	389	20	1429	67
s. McDonald Farms Steadfast Nero		d. Blaze's Carol of Q. S. F.					
+Pine Grove Choice Primrose	Jr2	90	Feb	623	34	2276	108
s. McDonald Farms Prediction Heir		d. Midview Duke's Choice					
Pine Grove Favor Pretty	Sr2	365	Feb	378	22	7552	358
+Pine Grove Foam	Sr2	156	Feb	725	30	4253	173
+Pine Grove Mota Nancy	Jr2	90	Feb	732	36	2595	121
s. McDonald Farms Steadfast Nero		d. Gold Branch L. Glory D. Mota					
+Pine Grove Pam Patroness	Jr2	182	Feb	538	32	3884	204
+Pine Grove Peaches Noble Lady	Jr2	90	Feb	686	30	2355	99
s. McDonald Farms Steadfast Nero		d. Pine Grove W Peaches Favor					
+Pine Grove Prim Iona	Sr2	157	Feb	569	29	3662	132
+Pine Grove Teena	Jr2	90	Feb	618	31	2277	103
s. Appin's Radiant		d. Appin's Teena					
Walnut Grove Man's Fidelity	Sr2	296	Feb	880	44	10900	498
+Walnut Grove Man's Jubilee	Sr2	136	Feb	524	30	3000	154
s. McDonald Farms Pre Lady's Man		d. Foreman's Buttercup Jewel					
*+Walnut Grove Pearl	Jr4	305	Dec	12		7670	385
+Willowmere St. Prim	6	365	Jan	505	27	12400	567

§WALSH, R. J., MR. & MRS., GREEN HILLS FARM, PERKASIE, PA. ARHT

Green Hill's Fanita	Jr2	365	Jan	151	9	6581	311
Green Hill's Felicia	Sr2	365	Feb	73	4	7199	342
*+Green Hill's Fern	Jr3	116	Feb	885	50	4247	210
+Green Hills Gaillardia	Sr2	148	Feb	706	41	4211	201
+Green Hills Garland	Jr2	56	Feb	969	34	1869	67
s. Blakeford Control		d. Green Hill's Breette					
+Green Hills Gem	Sr2	46	Feb	864	35	1421	57
s. Fritzlyn Valson		d. Brownlie Joan					
+Green Hills Geum	Sr2	196	Feb	332	17	3369	150
+Green Hills Gilia	Jr2	196	Feb	379	22	2740	153
s. Gwynllan Peer		d. Green Hills Ella					
+Green Hills Gloriana	Sr2	65	Feb	1011	42	2192	110
s. Gwynllan Peer		d. Green Hill's Control's Dahlia					
+Green Hills Godelia	Jr2	256	Feb	411	23	4736	227
+Green Hills Goldie	Jr2	170	Feb	557	25	3874	163
+Green Hills Gracious	Jr2	48	Feb	964	41	1625	70
s. Gwynllan Peer		d. Green Hill's Daffodil					

§WATTS, CHARLES H., THE FARM HOUSE DAIRY, EFFINGHAM FALLS, N. H. ARHT

+Babb's Constance of Effingham	5	305	Jan	448	22	10311	463
+C's Letica of Effingham	Jr2	305	Jan	226	11	7025	313
*Ranger's Jenifer of Effingham	5	165	Feb	1061	53	6822	312

§WEAVER, VIRGIL C., VILLA CREST FARM, GOSHEN, IND. ARHT

Douglaston Challenger's Agami	Jr2	205	Jan	744	40	5338	274
Douglaston Challenger's Grace	Jr2	240	Jan	681	40	5660	308
Villa Crest First Prize	Sr2	365	Dec	422	23	10528	522
*+Villa Crest King's Cora	5	245	Jan	770	38	8382	381
*+Villa Crest King's Dainty	Sr3	148	Jan	954	57	5755	315
Villa Crest King's Fancy	Jr2	244	Jan	783	40	6603	310
*+Villa Crest Liliaceous	7	153	Jan	892	46	5206	260
Villa Crest P. Charm	Jr2	238	Jan	799	41	7034	351
Villa Crest P. Joy	Jr2	319	Jan	676	42	9023	509
Villa Crest P. Lil	Jr2	324	Jan	622	37	9177	498
Villa Crest P. Lucky	Jr2	321	Dec	656	39	9046	484
Villa Crest P. Lustre	Jr2	308	Jan	651	39	9150	472
+Villa Crest P. Valeta	Sr2	134	Jan	994	50	4721	230
Villa Crest P. Valinda	Jr3	105	Jan	727	39	2773	144
*Villa Crest Supreme's Leanore	7	214	Jan	688	41	6474	329

WESCOTT, L. B., MULHOCAWAY FARM, CLINTON, N. J. ARHT

*+Fairie's Spring Beauty	5	305	Jan	274	14	11131	503
*+Inspiror's Jane of Locust Hill	Sr4	108	Jan	1119	59	4841	234
*+King's Butterfat Sheila	Jr3	227	Jan	896	43	8929	429
+Laurel Cliff Miss Clara	Jr2	198	Jan	661	35	5186	248
*+Lawnsett Flossie	11	303	Jan	543	28	11176	563
*+Master's Dilley	Sr4	187	Jan	1014	52	7404	335
¶Mulhocaway Bell Ariel	Sr2	75	Jan	1154	60	2991	155
s. Two Brooks Carillon		d. Mulhocaway Butterfat Arum					
*¶Mulhocaway Bell Bella	5	64	Jan	1454	70	2955	144
s. Two Brooks Carillon		d. Hilltop Heartsease Belle					
¶Mulhocaway Bell Jane	Jr2	143	Jan	1091	54	5623	269
*+Mulhocaway Bell Maisie	Sr3	186	Jan	664	37	5556	279
*+Mulhocaway Bell Merry	Jr3	275	Jan	635	34	8286	416
+Mulhocaway Bell Nephrita	Jr2	103	Jan	762	38	3077	169
s. Two Brooks Carillon		d. Aldrich Farm Nepeta					
*Mulhocaway Butterfat Arum	7	194	Jan	1217	67	9357	474
*+Mulhocaway Butterfat C Cupola	5	297	Jan	472	26	8315	405
*+Mulhocaway Butterfat C Prim	6	103	Jan	898	47	3412	179
*+Mulhocaway Butterfat C Violet	5	305	Dec	128	6	10794	511
*Mulhocaway Butterfat Ena	7	348	Jan	1018	63	16605	887
*Mulhocaway Butterfat Jewel	5	357	Jan	807	46	15290	792
*+Mulhocaway Butterfat Lilac	11	305	Jan	108	6	9965	473
*+Mulhocaway Butterfat Patty	7	305	Jan	246	13	9876	473
+Mulhocaway Butterfat Quad	Jr2	135	Jan	799	40	4392	236
*+Mulhocaway Butterfat Quadrille	Sr3	284	Jan	728	39	9634	467
+Mulhocaway Butterfat Quaintly	Jr2	186	Jan	642	35	4346	239
+Mulhocaway Butterfat Qualm	Jr2	68	Jan	789	39	2242	118
s. Mulhocaway Butterfat Quartus		d. Mulhocaway Marvelous Muse					
*+Mulhocaway Butterfat Quibble	Sr3	288	Jan	598	33	10428	468
+Mulhocaway Butterfat Quickly	Jr2	141	Jan	746	38	3439	178
*+Mulhocaway Butterfat Rose	10	305	Dec	369	19	12083	564
*+Mulhocaway Butterfat Sabine	6	305	Jan	233	12	9794	487
*+Mulhocaway Butterfat Signa	8	53	Jan	1306	62	2173	113
s. Clara's Heartsease Butterfat		d. Aldrich Farm Sybella					
*Mulhocaway Butterfat Topaz	7	329	Jan	1159	57	17778	843
*+Mulhocaway Butterfat Trifle	Sr2	80	Jan	875	48	2425	146
s. Mulhocaway Butterfat Tertuis		d. Mulhocaway Butterfat C. Fate					
*+Mulhocaway Butterfat Trivia	Sr3	305	Jan	381	21	8629	432
*¶Mulhocaway Butterfat Wish	7	227	Jan	898	55	8959	508
*+Mulhocaway Butterfat Zita	7	305	Jan	200	12	9720	493
+Mulhocaway Charm S.	Jr3	147	Jan	738	40	4384	233
Mulhocaway Floss	Jr3	323	Jan	832	50	11959	611
*+Mulhocaway Golden Desire	Sr4	126	Jan	1148	66	5193	321
*+Mulhocaway Golden Fun	Jr4	240	Jan	583	31	7672	384
*+Mulhocaway Golden Gal	Jr4	99	Jan	939	42	3527	165
*+Mulhocaway Golden Hollihead	Jr4	253	Jan	465	23	7792	342
*+Mulhocaway Golden Iona	Sr4	147	Jan	749	35	4316	200
*¶Mulhocaway Golden Musetta	5	49	Jan	2146	92	3257	140
s. Mulhocaway Butterfat Midas		d. Mulhocaway Marvelous Muse					
*+Mulhocaway Golden Song	Jr4	305	Dec	15		12013	555
*+Mulhocaway Golden Topsy	Jr4	80	Jan	1153	56	3233	153
s. Mulhocaway Butterfat Midas		d. Mulhocaway Butterfat Topaz					
*+Mulhocaway Hopestill G.	9	305	Jan	39	2	8932	445
+Mulhocaway Juliana S.	Jr2	69	Jan	726	36	1644	80
s. Hilltop Butterfat Senator		d. Mulhocaway Jester's Julip					
*+Mulhocaway Larkspur	Jr3	38	Jan	1197	61	1450	74
s. Western Glow Man O'War		d. Western Glow Butterfat Lark					
¶Mulhocaway Lovely Diligent	Jr2	131	Jan	1430	77	6324	329
+Mulhocaway Lovely Finery	Jr2	151	Jan	879	42	4848	224
+Mulhocaway Lovely Mirage	Jr2	87	Jan	999	52	3067	158
s. Mulhocaway Butterfat Adonis		d. Mulhocaway Golden Miracle					
+Mulhocaway Lovely Sal	Jr2	56	Jan	786	40	1521	77
s. Mulhocaway Butterfat Adonis		d. Mulhocaway Golden Gal					
*+Mulhocaway Marvelous Bellona	5	78	Jan	899	41	2349	104
s. Hilltop Butterfat Marvel		d. Hilltop Heartsease Belle					
*+Mulhocaway Marvelous Edna	5	135	Dec	778	40	4064	204
*+Mulhocaway Marvelous Tinsel	8	284	Jan	677	31	10284	430
¶Mulhocaway Prim Maiden	Jr2	305	Jan	104	5	12615	537
*+Mulhocaway Prism G.	9	305	Jan	151	9	12159	640
*+Mulhocaway Proud Pet	Jr4	53	Jan	1008	55	1816	99
s. Two Brooks Pride		d. Mulhocaway Cherub's Choice					
+Mulhocaway Queen Anita	Jr2	199	Jan	816	42	6793	332
+Mulhocaway Queen Belinda	Sr2	135	Jan	821	36	4287	183
¶Mulhocaway Queen Bella	Sr2	80	Jan	1050	53	2696	133
s. Yellow Creek Meadow King		d. Mulhocaway Bell Bella					
+Mulhocaway Queen Coletta	Jr2	180	Jan	792	37	5269	262
*+Mulhocaway Queen Collis	Sr3	158	Jan	649	31	4914	233
*+Mulhocaway Queen Fawnette	Jr3	282	Jan	208	12	6911	366
¶Mulhocaway Queen Fresia	Jr2	200	Jan	1065	51	7512	337
*+Mulhocaway Queen Halma	Jr3	95	Jan	1329	76	4551	234
*+Mulhocaway Queen Hulver	Jr3	236	Jan	755	42	8560	427
Mulhocaway Queen Novena	Sr2	365	Dec	76	3	15518	667
*+Mulhocaway Queen of The May	Sr3	52	Jan	1896	79	3026	140
s. Yellow Creek Meadow King		d. Mulhocaway Butterfat Mayhap					
+Mulhocaway Queen Opal	Jr2	130	Jan	656	34	3498	183
+Mulhocaway Queen Priscilla	Jr2	295	Jan	509	33	6699	401
+Mulhocaway Queen Rubia	Jr2	305	Jan	297	16	10119	508
+Mulhocaway Queen Verbena	Sr2	299	Jan	511	30	7436	384
+Mulhocaway Queen Zenia	Jr2	214	Jan	767	38	6671	322
*+Mulhocaway Rockanna S.	Sr3	305	Dec	293	16	10194	517
*+Mulhocaway Salonica S.	Sr4	96	Jan	844	38	3045	148
*Mulhocaway Trillium	Sr3	306	Jan	600	35	8595	453
+Secret's Butterfat Flash	Jr2	305	Jan	595	29	10228	481
*+Spruce Run Bft. Chief's Fantasy	Jr4	305	Jan	327	22	9409	509
*+Spruce Run Butterfat Lily	11	112	Dec	1457	59	5617	233
*+Spruce Run Chief's Flirtation	Sr4	175	Jan	775	41	6682	336
*+Stony Brook Iola Ann	Sr3	219	Jan	554	30	7223	378
*+Two Brooks Beauty	6	107	Jan	1001	56	3777	217

WETZEL, ERWIN K., WHITE LICK FARM, MOORESVILLE, IND. ARHT

*Ideal's Beacon's Nora	Sr3	141	Jan	1327	65	7064	344

*Ideal's Clarion's La Ruby	5	365	Jan	239	14	11795	609
*¶Ideal's Edward's Fay	5	53	Jan	1497	84	2699	142
s. Ideal's King Edward		d. Ideal's Satellite's Fanny					
*Ideal's L. D.'s Lettie	5	149	Jan	1376	67	7214	353
*¶Primrose Valet's Treasure	Sr3	140	Jan	1245	52	6461	271
¶White Lick Farms Doris	Sr2	271	Jan	752	33	7646	308
¶White Lick Farms Drag	Jr2	306	Jan	671	37	8356	422
White Lick Farms Ishbell	Jr2	315	Jan	515	31	7179	363
White Lick Farms La Ruby	Jr2	365	Jan	363	20	8081	380
White Lick Jupiter's Emily	Sr2	365	Jan	188	11	10101	512
White Lick Jupiter's Jean	Jr2	198	Jan	688	36	4860	233
White Lick Jupiter's Lute	Sr2	349	Jan	881	48	10642	529
White Lick Private's Connetta	Jr2	109	Jan	429	25	2020	107
White Lick Private's Dawn	Jr2	58	Jan	1253	46	2247	85
s. Flying Horse Amy's Private		d. Ideal's Regent's Doris					
White Lick Private's Desire	Jr2	92	Jan	922	44	2790	120
s. Flying Horse Amy's Private		d. Franchester Novel Girl					
*White Lick Private's Diana	Jr3	347	Jan	272	18	8835	485
*White Lick Private's Glow	Sr3	365	Feb	317	21	11435	591
White Lick Private's Goldy	Jr2	365	Dec	41	2	9471	452
White Lick Private's Harp	Jr2	36	Jan	1447	74	1631	83
s. Flying Horse Amy's Private		d. White Lick's Flute					
White Lick Private's Hollilyn	Sr2	320	Jan	550	29	7960	392
White Lick Private's Moonlight	Jr2	55	Jan	1034	36	1794	64
s. Flying Horse Amy's Private		d. Chedco Lillybell					
White Lick Private's Paprika	Jr2	73	Jan	1248	52	2868	121
s. Flying Horse Amy's Private		d. Kitchener Fearless Paprika					
White Lick Private's Ruth	Jr2	316	Jan	408	28	6400	338
*White Lick Private's Sunset	Jr4	206	Jan	702	41	6509	358
White Lick Private's Verona	Jr2	231	Jan	821	36	7498	336
White Lick Royal Nancy	Jr2	92	Jan	967	44	3030	133
s. White Lick Royal Honor		d. White Lick Private's Nancy					
*¶White Lick's Flute	Sr3	305	Dec	115	6	11538	537
¶White Lick's Gem	Jr2	73	Jan	1421	63	3438	160
s. Chedco White Lick		d. Eagle Valley's Gem					
*White Lick's Phyllis	Sr3	325	Jan	436	24	9962	494
White Lick's Queen	Jr2	301	Jan	747	41	9729	505
¶White Lick's Rosilda	Sr2	102	Jan	1256	51	4514	189
White Lick's Sungirl	Jr2	315	Jan	569	34	7921	428
*White Lick's Veda	Sr3	365	Dec	357	19	12715	573
Wildwood Run's Levity Kate	Jr2	228	Jan	829	40	7498	345
*Woodacres Royal Verona	9	347	Jan	1075	56	16209	748

WEYENBERG, F. L., MRS., "WEY ACRES," THIENSVILLE, WIS.

Wey Acres Levity Kathryn	Jr2	365	Sep	755	36	10881	492
*Wey Acres Prince's Ann	#8	353	Aug	782	34	13371	626

$WHITE, A. Y., GREAT FALLS, S. C. ARHT

*+Verne Dale Majesty's Bell	5	45	Jan	1353	68	1859	94
s. Clear Springs' Rose's Majesty		d. Peg's May Princess					

$WHITE, CECIL, CEDARCROFT FARM, MOUNT VERNON, WASH. ARHT

*+Cedarcroft Bonita	6	45	Feb	1589	94	2446	145
s. Flying Horse Master's Don		d. Cedar Croft Bess					
*+Cedarcroft Don's Silver Flute	6	66	Feb	1579	90	3678	219
s. Flying Horse Master's Don		d. Cedarcroft Florie					
*+Cedarcroft Jessie	9	30	Feb	1810	84	1923	89
s. Western Glow May's Royal		d. Cedercroft Judy					
*+Cedarcroft Lily	Jr3	201	Feb	754	47	8322	501
*+Cedarcroft Master's Alicia	Jr4	142	Feb	1183	64	7076	394
*+Cedarcroft Master's Betsey	Jr4	118	Feb	1004	53	4819	277
*+Cedarcroft Master's Blossom	Jr4	212	Feb	472	28	7962	449
+Cedarcroft Master's Flower	Sr2	88	Feb	908	46	3041	158
+Cedarcroft Master's Janice	Jr2	103	Feb	864	48	3558	180
*+Cedarcroft Master's Jeanette	Sr3	304	Feb	574	37	11641	652
*+Cedarcroft Master's Jubille	Jr3	58	Feb	1110	62	2509	132
s. Flying Horse Master's Don		d. Cedarcroft Jessie					
*Cedarcroft Master's Plenty	Jr3	365	Feb	454	32	12180	749
+Cedarcroft Master's Salina	Jr4	99	Feb	949	55	3624	208
+Cedarcroft Master's Starlight	Jr2	128	Feb	894	62	4682	277
*+Cedarcroft Master's Sugar	5	305	Feb	271	16	11446	575
Cedarcroft Pedro's Model	Jr2	295	Dec	670	37	9855	505
+Cedarcroft Petite	Jr2	234	Feb	632	37	7706	389
*+Jacqueeta	Sr4	242	Jan	878	53	9684	520
*+Land o'Dreams Don's Gloria	Jr4	31	Feb	1202	77	1297	83
s. Flying Horse Master's Don		d. Rozelyn Roseline					
*+Louise's Mayflower	#5	299	Feb	127	8	10247	543

WHITE, HOWARD J., "MONTEREY FARM," MIDDLETOWN, DEL.

*¶Dusty's Nora-Dora of Monterey	Sr3	266	Feb	933	53	11698	621
¶Emblem's Image of Monterey	Jr2	128	Feb	831	52	4272	233
*Fairlawn Actor's Ladyship	Sr3	144	Feb	1038	58	5945	332
Fairlawn K. Flora	Jr2	151	Feb	923	49	5373	275
*¶Monterey Cherie	Jr3	50	Feb	1141	68	2062	114
s. Fairlawn Peerless Emblem		d. Brian Boru Cherry					
¶Monterey Donzel	Jr2	120	Feb	788	43	3782	193
*Monterey Eleanor	Jr3	327	Feb	941	52	12826	705
¶Monterey Merrymaker	Jr2	169	Feb	664	36	4263	223
*Monterey Symbol	Sr3	359	Feb	642	38	12664	680
*¶Peerless Lady of Monterey	Jr2	205	Feb	823	46	6564	357
*¶Peerless Nancy	6	165	Feb	962	53	7253	366
*¶Peerless Top Dora	Jr3	95	Feb	1111	64	4528	254
*¶Peerless Topsy Dora	6	59	Feb	1473	71	3128	157
s. Fairlawn Peerless Emblem		d. Nora Top Dora of Hill Girt					
*Perego's Peggy	9	365	Feb	554	35	16845	957

$WHITE, JOAN, CEDARCROFT FARM, MOUNT VERNON, WASH. ARHT

Cedarcroft Pedro's Drucilla	#Sr2	309	Dec	618	37	9603	528

WHITE, MOLLY L., GAYHEAD GUERNSEY FARMS, COXSACKIE, N. Y. ARHT

Anchor's Queenie	Sr2	365	Jan	293	16	12172	571
¶Gayhead's Alpha Lady	Jr2	38	Nov	1039	46	1295	58
s. Gayhead's C. Lodestar		d. Rogue's Lady Bell					
Gayhead's C. Ballerina	Jr2	296	Jan	704	43	8405	413
¶Gayhead's C. Festive	Sr2	42	Jan	845	45	1161	61
s. Gayhead's In-corporate		d. Gayhead's H. R. Fealty					
¶Gayhead's C. Finery	Sr2	132	Jan	749	44	4175	211
s. Gayhead's In-corporate		d. Carlinda's Phyllis					
Gayhead's Chippy	Jr3	265	Jan	735	40	7970	377
Gayhead's C. Lovely	Jr2	365	Nov	291	15	10496	490
¶Gayhead's C. Loving	Jr2	103	Jan	765	36	3100	140
s. Gayhead's In-corporate		d. Gayhead's In-love					
Gayhead's Cordella	Jr2	310	Jan	753	41	8989	393
*Gayhead's L. Babbie	Sr4	281	Dec	645	33	9515	404
Gayhead's L. Bee	Jr2	365	Nov	555	28	10944	504
Gayhead's L. Sue	Jr2	365	Dec	252	15	9240	460
Gayhead's Nightingale	Jr3	337	Jan	673	40	9841	552
Sara of Pleasant Knob	Sr2	365	Dec	433	22	9967	470
Stronghold Loyal Diantha	Sr2	291	Jan	823	50	9240	477

$WHITESIDE, JULIA A., RICHBURG, S. C. ARHT

+Major's Lady Ruthie	5	59	Feb	780	31	1717	71
s. Klondike Piper		d. Major's Lady Ruth					

WILKIE, JOHN, FORGE HILL FARM, NEW WINDSOR, N. Y. ARHT

*¶Brittany Hills Royal Buttercup	9	129	Feb	1545	65	7632	358
*¶Forge Hill Abundance	7	305	Jan	350	17	11661	481
*+Forge Hill Acme's Blossom	Sr4	59	Feb	1266	57	2480	112
s. Foremost Acme 25th		d. Forge Hill Blossom					
*+Forge Hill Acme's Bunny	Sr4	82	Feb	1085	42	3434	135
s. Foremost Acme 25th		d. Forge Hill Bunny					
*¶Forge Hill Acme's Gloriann	Sr4	32	Feb	1430	62	1597	69
s. Foremost Acme 25th		d. Forge Hill Gloreann					
*+Forge Hill Acme's Janez	Jr4	95	Feb	1036	57	3823	186
s. Foremost Acme 25th		d. Forge Hill Janez					
*¶Forge Hill Acme's Louise	Jr4	106	Feb	1075	54	5227	274
*+Forge Hill Acme's Orilla	Sr4	163	Feb	673	35	4917	243
+Forge Hill Bell Daffodil	#Sr2	296	Nov	89	5	6390	333
+Forge Hill Bell Omega	Jr2	305	Jan	70	3	7858	360
Forge Hill Bellys	Sr2	332	Feb	400	28	7235	447
+Forge Hill Casadilly	Jr2	145	Feb	598	30	3369	159
¶Forge Hill Casa Galore	Jr3	193	Feb	802	42	6082	273
*¶Forge Hill Casa Gloria	Sr3	90	Feb	1293	61	4499	214
s. Forge Hill Casanova		d. Forge Hill Gloria					
¶Forge Hill Casa Janez	Jr3	193	Feb	700	42	6505	332
*¶Forge Hill Casorilla	Jr3	296	Feb	323	20	8967	458
+Forge Hill Corallets	Jr2	86	Feb	508	21	1610	68
s. Forge Hill Corona		d. Forge Hill Castella					
+Forge Hill Corinne	Jr2	177	Feb	500	24	3341	149
+Forge Hill Corobellu	Jr2	185	Feb	563	32	4195	218
¶Forge Hill Corodaffodil	Jr2	87	Feb	938	46	2841	140
s. Forge Hill Corona		d. Forge Hill Odaffodil					
¶Forge Hill Coro Moloise	Jr2	205	Feb	624	36	5400	304
+Forge Hill Corona Farette	Jr2	148	Feb	526	26	2966	140
*Forge Hill Corona Linda	Jr3	324	Feb	646	36	10057	467
+Forge Hill Coronez	Jr2	33	Feb	778	29	893	33
s. Forge Hill Corona		d. Forge Hill Onez					
¶Forge Hill Coropollyann	Sr2	193	Feb	690	34	5294	217
Forge Hill Faxinova	Jr2	353	Feb	360	22	6743	363
*¶Forge Hill Gloreann	7	305	Feb	108	5	12323	591
*Forge Hill Janavieve	6	328	Feb	507	29	9754	505
*+Forge Hill Janez	9	153	Feb	762	39	5435	255
+Forge Hill Lindanova	Jr2	305	Jan	157	9	5281	257
+Forge Hill Marphyllis	Jr2	157	Feb	482	21	2940	123
*¶Forge Hill Marq Gloria	Sr3	305	Jan	186	11	10325	534
*¶Forge Hill Marq Lyra	5	305	Jan	215	12	8936	438
*+Forge Hill Sunny	7	198	Feb	750	36	6998	315
*+Holligold of Inlet Valley	Jr3	47	Feb	802	34	1353	57
s. McDonald Farms Duke		d. McDonald Farms Cricket					
*¶Inlet Valley Drusilla	5	81	Feb	1155	57	3616	181
s. McDonald Farms Duke		d. Living Spring Farm Elberta					

WILLIAMS, HOMER & CHESTER, WERN FARMS, WAUKESHA, WIS.

Crown Prince's Mary	Sr2	365	Feb	32	2	7800	400
Gylden Performer's Luella	Sr2	365	Oct	334	15	8886	372
Wern's Levity Bonny	Jr2	365	Aug	155	6	9104	371
Wern's Tradition's Evangeline	Jr2	282	Feb	717	35	7823	362
Wern's Tradition's Maiden	Jr2	181	Feb	564	31	4238	221
¶Wey Acres Colonel's Delight	#Jr2	212	Feb	304	14	4442	188
*Wey Acres Levity Calla Lily	5	61	Feb	1560	67	3086	138
s. Coronation Levity Prince		d. Wey Acres Easter Lily					

$WILLIAMSON, F. B., JR., WINDYBROOK FARM, NEW HOPE, PA. ARHT

+Windybrook Buzzalong	Jr2	305	Jan	73	4	8141	416
+Windybrook Flingalong	Jr2	52	Jan	946	46	1547	74
s. Wilgorlan Farms Philosopher		d. Windybrook Eightalong					
Windybrook Flitalong	Jr2	262	Jan	580	29	7028	345
*+Windybrook Gamblealong	Jr3	63	Jan	1116	47	2256	102
s. Langwater Parson		d. Windybrook Limpalong					
+Windybrook Lopealong	Jr2	211	Jan	673	36	5385	276
*+Windybrook Patteralong	6	305	Nov	88	6	8439	447
+Windybrook Tagalong	Jr2	72	Jan	741	30	1797	75
s. Wilgorlan Farms Philosopher		d. Windy Brook Allalong					
+Windybrook Tootalong	Jr2	268	Jan	592	31	6523	328

WOODHULL, MARK J., HULLWOOD FARM, ANGOLA, IND.

*Hullwood Levity Echo	Sr4	365	Jan	102	6	14952	730
Hullwood Queen Anita	Sr2	87	Dec	959	50	2841	139
Hullwood Queen Belinda	Sr2	88	Jan	968	42	2809	125
s. McDonald Farms King Karol		d. Mulhocaway Butterfat Blondine					
Hullwood Queen Belma	Jr4	365	Dec	598	36	12732	646
Hullwood Queen Isabella	Jr2	262	Jan	949	47	9679	426
Hullwood Queen Marcella	Sr2	131	Jan	814	48	3986	216
Hullwood Queen Olga	Jr2	365	Dec	348	22	9588	478
Hullwood Queen Rosetta	Sr2	139	Jan	994	45	4972	242

WOOLWORTH, NORMAN B., CLEARVIEW FARM, WINTHROP, MAINE.

*Clearview Farms Florence	Sr4	365	Feb	347	15	9879	464
Clearview Farms Hubert's Maura	Sr2	365	Feb	208	12	9989	516
*Clearview Farms Lady Jone	Jr4	120	Feb	846	41	4677	217
s. Argilla Prosperity		d. Greystone Lady Greta					
Clearview Farms Lotus	Jr2	149	Feb	786	35	4967	221
*Clearview Farms Patsy	Sr3	349	Feb	343	18	8290	391
*¶Clearview Hope	6	305	Jan	527	31	11148	544
Moonbeam of Pleasant Hill	6	147	Feb	770	39	5172	230

§WYMAN, THOMAS, WYE HEIGHTS PLANTATION, LONGWOODS, MD. ARHT

*+Cleghorn Prince's Empress	11	152	Jan	864	43	5985	282
*+Wye Heights Jane	#5	299	Oct	79	3	7848	360
*+Wye Heights Julia	5	283	Jan	351	17	9121	393
*+Wye Heights June	5	119	Jan	792	41	3708	178
*+Wye Heights King's Hilda	7	305	Sep	70	3	7240	348
*+Wye Heights King's Honesty	7	281	Jan	590	34	9914	496
*+Wye Heights Lana	5	116	Jan	796	48	3735	208
*+Wye Heights Loria	5	99	Jan	1057	49	3905	173
*+Wye Heights Mima	Sr3	276	Jan	339	20	7404	395
*+Wye Heights Mopsy	Sr3	305	Nov	45	2	8309	432
*+Wye Heights Myra	Sr4	92	Jan	938	49	3211	168
s. Bournedale Challenger		d. Wye Heights K. Henrietta					
+Wye Heights Narcissus	Jr3	104	Jan	649	35	2769	141
s. Wye Heights Cheerleader		d. Cleghorn King's Frances					
+Wye Heights Nay	Jr2	276	Jan	481	27	7208	365
+Wye Heights Neva	Sr2	280	Jan	486	30	6408	352
+Wye Heights Nixie	Sr2	305	Jan	429	23	7826	399
+Wye Heights Nook	Jr3	201	Jan	658	36	5317	299
+Wye Heights Noon	Sr2	195	Jan	333	19	3588	185
+Wye Heights Notty	Sr2	197	Dec	603	38	5427	269
+Wye Heights Pet	Jr2	108	Jan	646	34	2450	126
s. Wye Heights Cheerleader		d. Wye Heights Inspiration					

§YAKIMOFF, FLORENCE, PINE HILL FARM, KATONAH, N. Y. ARHT

+Pine Hill Maggi	Jr2	305	Feb	237	12	6099	305

§YAKIMOFF, NATHAN, PINE HILL FARM, KATONAH, N. Y. ARHT

*+Agnes Advancer of Pine Hill	17	305	Jan	205	10	9285	432
*+Colonial Hill Sunflower	Jr3	305	Feb	170	10	8711	423
+Creek Side Jester's Jane	Jr3	305	Feb	278	13	8228	354
*+Golden Presto's Premier	8	62	Jan	1711	71	3453	153
s. Glenburnie Golden Presto		d. May Honour Premier					
+Greenbank Wilma	Jr3	54	Jan	1193	61	2109	109
s. Spar Hill MacStephen		d. Spar Hill Sweet William					
*+Hominy Hill Fairy	5	305	Dec	652	38	10801	521
*+Kitchener Fashion's Cynthia	Sr4	53	Jan	1520	67	2518	111
s. McDonald Farms Fashion Plate		d. Kitchener Royal Cynthia					
*+Lottie's Princess Anne Rose	Sr3	305	Jan	271	15	10361	540
+Osborne Hill Baron's Myra	Jr2	152	Jan	794	39	4072	201
+Pine Hill Agnes Carnation	Jr2	261	Jan	808	39	7867	345
+Pine Hill Forward Levity	Jr2	276	Jan	551	26	6943	289
+Pine Hill Tina	Jr2	24	Jan	635	27		
s. Langwater Victory		d. Ring-Win King's Patina					
*+Ring-Win King's Patina	Jr3	305	Jan	631	42	9651	518
*Rosewald Lordship's Queen	Jr4	219	Jan	1070	52	8000	395

YOUNGS, ARTHUR M., WILGORLAN FARM, TITUSVILLE, N. J. ARHT

*Valleyrun Designer's Marietta	Sr3	365	Jan	120	6	9357	496
Wilgorlan Farms Alicia	Jr2	134	Jan	865	38	4027	177
¶Wilgorlan Farms Care	Jr2	125	Jan	908	47	3951	194
s. Hominy Hill King's Courageous		d. Wilgorlan Farms Carnation					
*Wilgorlan Farms Carnation	Jr4	280	Jan	673	44	7913	451
*Wilgorlan Farms Crystal	Jr4	74	Jan	1261	62	3113	156
s. Gardenville Coronation King		d. Pine Manor Creole					
Wilgorlan Farms Delight	Jr4	365	Jan	58	3	8374	468
Wilgorlan Farms Ginger	Jr2	274	Jan	740	43	8992	467
*Wilgorlan Farms Linda	Jr4	202	Jan	852	48	6439	355
Wilgorlan Farms Lorraine	Jr2	84	Jan	1130	55	2952	151
¶Wilgorlan Farms Lucky	Jr3	304	Jan	465	32	8390	451
Wilgorlan Farms Opaline	Jr2	283	Jan	604	40	6859	410
*Wilgorlan Farms P. Susie	6	365	Jan	196	10	15017	756
Wilgorlan Farms Shirley	Jr2	85	Jan	937	46	2496	115
s. Gardenville Coronation King		d. Chinquapin Starling					
Wilgorlan Farms Snowflake	Jr2	341	Jan	723	48	9478	525
Wilgorlan Farms Stardust	Jr2	93	Jan	861	43	2715	123
*Wilgorlan Farms Starlight	Sr3	365	Jan	352	21	14454	740
*Wilgorlan Farms Success	5	287	Jan	822	49	10555	591
*Wilgorlan Farms Superb	Sr4	154	Jan	878	49	5023	271
Wilgorlan Farms Surprise	Jr3	42	Jan	1151	54	1481	70
s. Gardenville Coronation King		d. Wilgorlan Farms Susanne					
Wilgorlan Farms Suzabelle	Jr2	365	Dec	449	27	10226	552
*Wilgorlan Farms Suzette	Sr3	294	Jan	786	45	9833	521

§ZITZEWITZ, E. K., ZIDELL FARM, WAUCONDA, ILL. ARHT

*+Dorvillee Major's Susan	6	305	Sep	201	5	7360	359
*+Flora of Prehler's Sunny Acres	7	148	Feb	1118	54	5919	283
*+Katydid of Sunny Acres Farm	6	151	Feb	258	11	2544	121
+Zidell Crusader's Alexandria	Jr3	157	Feb	617	28	3645	145
+Zidell Crusader's Tamaracklane	Jr2	288	Feb	478	26	5730	265
*+Zidell Honey	5	305	Sep	60	3	10682	510
*+Zidell Katinka	Jr4	53	Feb	977	39	1901	77
s. Finchley Manor Kay-King		d. Katydid of Sunny Acres Farm					

APPROVED HERD IMPROVEMENT RECORDS

Explanation of Symbols

* Indicates Reentry.
\+ Indicates a 305 day record on twice a day milking.
¶ Indicates a 305 day record on three times a day milking.
If the record was in the 365 day class, neither symbol appears before the cow's name.
C following Days in Milk indicates that calving requirements were met.
§ Before a Breeder's name, indicates all cows milked twice daily.

OWNER AND RECORD	Age	Days In Milk	Total Number Milkings	Lbs. Milk	Lbs. B. Fat
§AARONSON, GEORGE G., LOCUST HILL FARM, COLUMBUS, N. J.					
+Chenar's Mazurka	9	303	636	8845	412
s. Flying Hill Master Builder		d. Chenar's Crusader's Maud			
Climax's Clematis of L. H.	Jr2	321	642	7413	361
s. R.F.'s Albill's Climax		d. Inspiror's Butter Fly of L. H.			
Farragut's Admiral's Virginia	6	347	694	9814	494
s. Bournedale Admiral Farragut		d. Wakefield Golden Maid			
G. Buttercup of Locust Hill	6	343	667	10711	491
s. Fairlawn Peerless Gladiator		d. Hardwick's Buttercup Caroline			
+Inspiror's Butter Fly of L. H.	Sr4	302	604	9777	512
s. McDonald Farms Inspiror		d. Mose's Buttercup of Locust Hill			
+Inspiror's Lillian of L. H.	5	293	586	9349	463
s. McDonald Farms Inspiror		d. Norwood Esther's Lillian			
Inspiror's Lindy of L. H.	5	310	586	9299	464
s. McDonald Farms Inspiror		d. Premier's Ultra Linda			
+Inspiror's Toodles	5	305	610	10303	492
s. McDonald Farms Inspiror		d. Toodles of Treweryn			
+Lady Jane of Rose Lane	10	266	502	10021	407
s. Nora's Prince Nero		d. Janet's Radiance of Rose Lane			
§AARONSON, GEORGE G., JR., LOCUST HILL FARM, COLUMBUS, N. J.					
Inspiror's Madgeen of L. H.	Jr4	308	616	12271	598
s. McDonald Farms Inspiror		d. Locustcrest Regent Madge			
+Pine Grove Farms Lady	5	297	572	8648	398
s. McDonald Farms Invincible		d. Alta of Banksburn			
§AARONSON, GEORGE G. & EDITH M., LOCUST HILL FARM, COLUMBUS, N. J.					
Inspiror's Melinda of L. H.	5	308	616	9925	486
s. McDonald Farms Inspiror		d. Commentator's Mefalda			
§AARONSON, WILLIAM M., LOCUST HILL FARM, COLUMBUS, N. J.					
+Inspiror's Bella Donna of L. H.	5	299	598	8637	437
s. McDonald Farms Inspiror		d. Commentator's Bella of L. H.			
§AHLSTROM, ESTON H., BEAOLE GUERNSEY FARM, GRANTS PASS, OREGON					
Beaole Roney Mabel	9	365	730	13021	618
s. Santa Cruz Holliston Roney		d. Loumorlen Dandy Marian			
§AHRENS, ROBERT S., BOMAR FARMS, HUDSON, WIS.					
*+Sanfadair Alford Eunice	5	297	594	9009	406
s. Green Meads Levity Ace		d. Alford Farm Eunice			
§ALEXANDER, RAY H., SUNNYSIDE FARM, UNION SPRINGS, N. Y.					
+Sunnyside Select Susette	Jr2	305	610	8781	380
s. McDonald Farms King Select		d. Sunnyside Fiesta			
§ALLISON, W. E., TUPELO FARM, COLUMBIA, S. C.					
Tupelo Prince's Bea	Jr2	319	638	5477	279
s. Blakeford Fay's Prince		d. Caesar's Beauty			
§ALLUMBAUGH, H. R., HOLLYLAWN ACRES, EUGENE, OREGON					
+Hollylawn Ideal Celia	Jr2	297C	590	7992	382
s. Bonnibell Isobel's Ideal		d. Hollylawn's Victory Columbine			
§ANDERSON, DALE W., SAINT JOHNS, MICH.					
King's Midge Pidge	Jr2	334C	668	9632	454
s. Eth-Mead Patricia's King		d. Gordon's Claudia Midge			
*+Knollnook Lute's Violet	Jr4	245C	490	6177	302
s. Chedco Guardsman		d. Knollnook Dolly Anna			
§ANDERSON, FLOYD J., SAINT JOHNS, MICH.					
Illustrious Petunia	Sr4	365	730	11596	493
s. Eth-Mead Illustrious		d. Prince's Rosie			
§APPLETON, FRANCIS R., JR., APPLETON FARMS, IPSWICH, MASS.					
*Appleton Farms Foretell	Sr4	317	634	10265	534
s. Langwater Agawam		d. Appleton Farms Foreseen			
Appleton Farms Inez	Jr2	365	730	9610	451
s. Idylbrook Finn		d. Appleton Farms Innocent			
*Appleton Farms Melody	9	329	658	8960	443
s. Langwater Agawam		d. Appleton Farms Mirth			
*+Appleton Farms Sweetness	8	305	610	7531	358
s. Langwater Agawam		d. Appleton Farms Purity			
§ARMSTRONG, ROLLIN & ELLA MAE, ELROMA GUERNSEYS, LOWELL, IND.					
*+Elroma Eagle Cindy	Sr3	305	610	9339	494
s. Golden Eagle James		d. Golden Eagle Charity			
*+Golden Eagle Alta	Sr4	305C	610	12645	608
s. Golden Eagle Allen Jay's King		d. Donna of Baldwin Prairie Farm			
§ASTALOSH, FRANK, HILLCREST FARM, PENNINGTON, N. J.					
*McDonald Farms Halia	10	365	730	11314	566
s. McDonald Farms Supreme Blend		d. Savada Farms Thalia			
§ASTALOSH, PAUL, JR., HILLCREST FARM, PENNINGTON, N. J.					
*+Hillcrest Queen Ann	5	295	590	8600	421
s. Chief of Hillcrest Farm		d. Rose Ann of Hillcrest Farm			

$BAKER, LLOYD S., MAPLE LAWN FARMS, HOLMESVILLE, OHIO
+Maple Lawn Dot's Dixie 6 256C 512 7034 328
s. Rose's Masterpiece of Greer d. Dictator's Dot of Maple Lawn

$BARTLETT, LARRY D., HERMITCROFT FARMS, FREDERICKTOWN, OHIO
*+Hermitcroft Levity Negella Jr4 283 566 7028 365
s. Wey Acres Levity Hermit d. Hermitcroft Sea Nestine

$BARTON, H. P. & KNIGGE, LLOYD, BARTON OAKS FARM, KENOSHA, WIS.
+Beauty of Barton Oaks Jr2 305 610 6641 327
s. Curtiss Candy Butter Boy d. Cedar Hedge Sunlight

$BASH, C. E. & COMPANY, INCORPORATED, BUSY BIDDY FARMS, HUNTINGTON, IND.
*Busy Biddy Farms Fay Jr4 328 656 9924 455
s. Fuller Farms Merry King d. Fayola of Busy Biddy Farms
*Fantan of Busy Biddy Farms Sr4 309 618 8740 424
s. Gloria's Actor of Eagle Valley d. Fantasia of Busy Biddy Farms

$BAUER, ROBERT & SONS, LA MOILLE, ILL.
*+Ar-Be Maud's Boots Sr4 261 522 6256 287
s. Rock Creek Jester d. Rock Creek Maud

$BECKER, EDWARD, BRIDGEWATER FARM, DUNDAS, MINN.
Bridgewater Flicker Sr2 323C 646 8243 430
s. Dairyman Jaycee d. Bridgewater Connie
+Koronis Hills Harvest Kate 6 229 458 7263 327
s. McDonald Farms Harvester d. Koronis Hills Country Gay Girl

$BENTLEY, O. R. & SON, SUNESLOPE FARM, AMES, IOWA
*Suneslope's Eleanor Lou 9 365 730 11530 575
s. Old Farmstead Leader d. Eliza of Suneslope

$BERTHOLF, W. H., GREEN PASTURES FARM, WICHITA, KANS.
*Dexter's Rosalie Sr4 330C 660 9829 519
s. Meadow Lodge Dexter d. Ellen of Wildwood

$BOCKBRADER, RAYMOND, RAELYN FARMS, PEMBERVILLE, OHIO
*Wildwood Run's Meadow Larke 7 365 730 9571 543
s. Lura's Foreman of Crestwood d. Heather Down's Jeannette

$BOGGS, ROY K., DARI-DALE FARM, NEW PLYMOUTH, IDAHO
Dari-Dale Nan Jr2 365C 730 8788 410
s. Westlynn Zero King d. Suncrest Nancy
*+Phonda of Alda 8 305C 610 10825 514
s. Gem's Idaho King d. Pauline of Alda
*+Prestdale Craftsman's Camille Sr4 305C 610 9645 518
s. Craftsman M. of Prestdale d. Duke's Carmen of Prestdale

$BOHLANDER, C. W. & SONS, AL-CLO FARM, ELWOOD, IND.
*Sunny Meadows Beleares 6 316C 632 11204 507
s. Lochmead Rex King d. Sunny Meadows Queen Bess

$BONNY OAKS SCHOOL, BONNY OAKS FARM, CHATTANOOGA, TENN.
*Bonny Oaks Pat's Princess Sr3 365 730 6553 316
s. Klondike Patrician d. Golden Glow Maxim Ruth

$BORCHERDING, ALBERT & SON, HILLCREST FARM, FREDERICKSBURG, IOWA
*Hillcrest Corvette's Daisy Jr4 340 680 8267 417
s. Bryan of Suneslope d. Guernseydale Corvette

$BOSWORTH, W. H., OAKWOOD FARM, ALGONA, IOWA
Oakwood H. Violet Sr2 365 730 6994 368
s. Chedco Hurricane d. Oakwood Gladiola
*Oakwood Prairie Bloom 8 363 726 7593 406
s. Chedco Judge d. Oakwood Prairie Flower

$BOWEN, C. C. & SON, PLAIN VIEW GUERNSEY FARM, SPENCERVILLE, OHIO
*+Plain View's Myrtle Jr4 292C 584 7212 308
s. Sun-Blest Farms Monarch d. Plain View's Gracie
*+Plain View's Roxana 8 293C 586 7663 360
s. Sun Blest's Royal Shawnee d. Plain View's Pretoria

$BRIGGS, H. C. & SON, BRIGEEN FARMS, TURNER, MAINE
*Brigeen Ronica Slogan 5 315 630 9368 461
s. Walnut Crest Prophet's Slogan d. Brigeen Princess Ronica
*Greenlaw Farm Pert 6 313 626 8741 445
s. Florham Lenore's Ptolemy d. Oonegan Country Flower
*+Greenlaw Farm Portia 5 292 584 8356 404
s. Florham Lenore's Ptolemy d. Oonegan Charming Lady

$BRISCOE, JOHN D., SILENT MEADOW FARM, LAKEVILLE, CONN.
*Pharos Border Queenet Sr4 319 638 8688 515
s. Pharos Border King d. Pharos King's Queenette
*Silent Meadow Crocus Jr3 343 686 8872 520
s. Fairlawn H. Inheritance d. Silent Meadow Wisteria
*Silent Meadow Wisteria 7 365 730 11347 562
s. Oakwood Jerry d. Cushion Peak Iris

$BROCK, C. R., CLOVER WREATH FARM, NORTHFORD, CONN.
*+Clover Wreath Olivia Sr4 302 604 7142 304
s. Chedco Vandal d. Elm Tree Olive
Lois of Roaring Brook Jr4 362 724 10188 521
s. Elsie's Patriarch of Dellwood d. Mildred Jewel of Leslie

$BROCKETT, DOROTHY LASSEN, BOULDER KNOLL FARM, CHESHIRE, CONN.
*+Boulder Knoll Mona's Polly Jr4 290 580 10828 503
s. Boulder Knoll Heartsease Kim d. Boulder Knoll Val's Mona
*+Hamlet Hill Jenny Sr3 295 561 8046 404
s. Green Meads Winston d. Hamlet Hill Geminie

$BROGDON, J. B., BENDALE FARM, SUMTER, S. C.
Kerr's Foremost Maxim Sophia Jr2 365C 730 7884 408
s. Quail Roost NoMax Design d. Kerr's Foremost Susan

$BRONSON, HOWARD M., DAVIES HOLLOW FARM, WASHINGTON DEPOT, CONN.
Winona Medora 7 310 620 7681 384
s. Winona Coronation Prince d. Wesana Nana

$BROWN, HOWARD D., HEY-LEA FARM, LAMAR, S. C.
+Rock Springs Evening Star Sr2 305 610 10200 476
s. Fairwold Maxim's Loyalist d. Rock Springs Royal Evangeline

$BROWNLIE, J. P., GOLDKIST ACRES, TURLOCK, CALIF.
Dorella Soldier's Sweetie 8 295 590 10785 549
s. Dorella Rival's Soldier d. Dorella Darby's Secret

$BUCHANAN, ALBERT, BROADMOOR FARM, MILFORD, IND.
*Broadmoor Bridges Sr3 365 730 10504 474
s. Meadow Lodge King's Dauntless d. Boulder Bridge Trixie
Broadmoor Rita Jr2 352 704 10147 467
s. Meadow Lodge King's Dauntless d. Ross Farm Queen Ruth
*+Invercroft Cadet's Rose 6 284 568 7871 399
s. Sterlingold Cadet d. Invercroft King's Rose

$BUCKINGHAM, S. McLEAN, MOUNT FAIR FARM, WATERTOWN, CONN.
*Grassland Hiwood D-Lennie Sr3 365 730 10377 500
s. Butterfat Demonstrator d. Grassland Fair Lennie

$BURK BROTHERS, BURKDALE FARM, COLLINS, IOWA
*+Burkdale Farm Margie Jr3 305 610 7562 374
s. Rosebud Farm Sensation d. Annabella of Stony Run

$BURNS, ARTHUR C. & SONS, DARBY MAPLE FARMS, MILFORD CENTER, OHIO
*Darby Maple Charity 5 311C 622 7882 351
s. Welcome-In Chadron d. Darby Maple Betty
*Darby Maple Secret Jr4 309C 618 8631 368
s. Welcome In Forward's Supreme d. Darby Maple Cleo
*+Darby Maple Shirley Jr4 300C 600 7919 358
s. Welcome In Forward's Supreme d. Darby Maple Coed
*Darby Maple Starlette Jr3 365C 730 8383 482
s. Welcome In Forward's Supreme d. Darby Maple Carol
*+Darby Maple Sunbeam Jr4 303C 606 7487 359
s. Welcome In Forward's Supreme d. Darby Maple Connie

$BURTON, LAWTON, BRENDA-MYR FARMS, LAWTON, OKLA.
*Baron's Fancy of C. D. Jr4 309 618 8522 412
s. Goldie's Baron of C. D. d. Jo-Mar Fortune's Rosalie
*+Baron's Queen of C. D. 7 219 438 6036 264
s. Meadow Lodge King's Baron d. Pearl's Lucky of C. D.
*+Crusader's Ruth of C. D. 8 272 544 7231 320
s. Sunbright Western Crusader d. Rex's Bonnie Rose
*+Kelcrest Rex's S. Nina 5 299 598 10584 456
s. Meadow Lodge Rex's Strongheart d. Flora Vista's Sierra

$BUTTS, SIDNEY E., ROCK HAVEN GUERNSEY FARM, MORTON, WASH.
Rock Haven Bud Dainty Jr2 336 672 6153 316
s. Wandamere C. Buddie d. Rock Haven V. Donna
+Rock Haven Pablo's Angela Jr2 298 596 6347 287
s. Chicona Nelson Pablo d. Madrone's Anita of Rock Haven
Rock Haven Pablo's Irene Jr2 365 730 7719 352
s. Chicona Nelson Pablo d. Iris of Rock Haven
Rock Haven Pablo's Martha Jr2 315 630 4907 228
s. Chicona Nelson Pablo d. Avalawn Nora
*+Valley Gem Rarity 8 285 570 8002 380
s. Farmlands Royalmost d. Valley Gem Cameo

$CAIN, F. M., JR., CAMP BRANCH FARMS, SUMTER, S. C.
+Actor's Sunset Girl Jr2 305C 610 10474 507
s. Fairlee Acres Red Prince d. Actor's Beatrice

$CALHOUN, E. F., TWINKLE STAR RANCH, GRANTS PASS, OREGON
+Phyllis of Twinkle Star Ranch 6 290 580 7750 416
s. Chuckanut Phylbond d. Pocadot of Twinkle Star Ranch
Pogie of Twinkle Star Ranch 5 365 730 9600 506
s. Chuckanut Phylbond d. Pocahontas of Twinkle Star Ranch

$CANN, H. E. & M. B., ESCO FARMS, WEST CHESTER, PA.
*+Esco's Romulus' Lou Jr4 245 490 4603 275
s. C.F.'s Merry Romulus d. Esco's Merry Lou

$CARLING, CLAS, NORTHMEADE FARM, LAWRENCE, MICH.
+Northmeade Peerless Pippin 7 290 580 7912 402
s. Northmeade Peerless Defiance d. Northmeade Oronoko's Glory
Northmeade Queen Molly Sr3 307C 614 8134 403
s. Northmeade Midnight d. Northmeade Peerless Bluette

$CARROLL, P. A., DOUGHOREGAN MANOR, ELLICOTT CITY, MD.
+Manor Toots Jr2 268C 536 6095 277
s. Broadwater Tumble d. Manor Carmen

$CARTER, HENRY H., WINDING LANE FARM, ROCKVILLE, MD.
Winding Lane Cal's Sally Jr2 314 628 6663 357
s. Ben Tulloch Royal Calculator d. Winding Lane Susan

$CECIL, H. M. & J. M., LANGHURST FARM, SUDLERSVILLE, MD.
*Langhurst Dairymaid 5 365 730 15797 658
s. Mt. Ararat's Benefactor d. Afri's Lady in Waiting
Langhurst Lady Helen Sr2 342 684 8502 451
s. Green Acres Naughty Boy d. Laurel Locks Hurrah
Langhurst Lady Nora Jr2 365C 730 9163 428
s. Green Acres Naughty Boy d. Nannie of Sportsman's Hall
Mulberry Hill Max Larkspur Sr2 323C 646 7168 380
s. Superior's Zinnia's Maxim d. Marlboro Larkspur

$CHRISTENSEN, ERNEST, PLEASANT POINT GUERNSEY FARM, FERNDALE, CALIF.
*Barnegat Pleasant Amapola 6 310 620 11022 544
s. Roughwood Traveler d. Barnegat Amapola
*+Pleasant Point Fiddler's Lady 5 265 530 8574 532
s. Walker Royal Fiddler d. Pleasant Point Lovely Lady

*Pleasant Point Valiant's Molly Sr4 362 724 12106 668
s. Walker Royal Valiant d. Pleasant Point Mary Ann

$CLARK, E. LYLE, CLARK FARMS, STUART, VA.
Rock's Maxim Lily 7 365 730 9571 477
s. Mary's Maximus d. Beck's Rhoda Lily

$CLARKE, R. F., MR. & MRS., OAK ARBOR GUERNSEY FARM, GASTON, OREGON
Oak Arbor's Select's Dora Jr2 365C 730 7362 347
s. Florham Commando's Select d. Oak Arbor's Victory's Dot
+Oak Arbor's Select's Gladys Sr2 305C 610 6561 395
s. Florham Commando's Select d. Oak Arbor's Ginger
Oak Arbor's Select's Melba Jr2 359C 718 6916 411
s. Florham Commando's Select d. Oak Arbor's Prince's Maybelle
*+Oak Arbor's Victory's Dee 6 305C 610 7556 398
s. Oak Arbor's Supreme's Victory d. Oak Arbor's Supreme's Delia

$CLEMSON AGRICULTURAL COLLEGE, CLEMSON, S. C.
*+Clemson Honor Telega Jr4 250 500 6636 281
s. Klondike High Honor d. Clemson Hollilier Redbird
+Clemson Lad Beulah Sr2 305 610 7787 352
s. Sandhill Hornet EBD Lad d. Clemson Hightide Posy
+Clemson Token Canary Jr2 305 610 5936 299
s. Appin's Token d. Clemson Cavalier Quinette

$CLEVELAND, NORMAN B., THE POPLARS FARM, AURORA, N. Y.
Tarbell Royalist Mardessa Jr3 326 652 5002 288
s. Antietam Royal Jeweler d. Tarbell Bright Mardessa

$CLINTON, FRANCIS, CLINTON FARM, WATKINS, MINN.
*+Watkins Candy's Fairy Jr4 305 610 8107 413
s. Boulder Bridge Candidate d. Charming Monita of Watkins

$COELHO, VICTOR R., MARVICERN FARM, GILROY, CALIF.
Matapa Honey's Sheila Jr3 365C 730 12121 708
s. Matapa Zeke's Honey Champion d. Matapa Lou-Boy's Shirley

$COMSTOCK, GEORGE CARLTON, JR., CARLTON FARMS, MONTROSE, PA.
+Carlton's Janice 2d Jr3 292C 584 5831 278
s. Goodleigh Royal Ferdinand d. Carlton's Janice
*+Carlton's Regal Myrtle Jr4 285C 570 9351 444
s. Goodleigh Royal Ferdinand d. Prince's Regal Moonlight
*+Prince's Regal Moonlight 8 247 494 4941 253
s. King Prince of Modern Acres d. Conwick's Regal Moonlight

$CONGDON, STEPHEN M., NEPONSET RIVER FARM, FOXBORO, MASS.
*Neponset River Judice Jr4 325C 650 6171 265
s. Greenway Watchful d. Maple Lawn Judice
Neponset River Sonata Jr2 362C 724 7710 358
s. Neponset River Furlough d. Maple Lawn Sonata

$COOLEY BROTHERS, WILLOWBROOK FARMS, HUDSON, MICH.
Willowbrook J. Paula Jr3 325 650 6096 343
s. Cesor Penwyn's Jacques d. Willowbrook Crown Pauline

$CORBETTA, ROGER H., ATTEBROC FARM, MILLBROOK, N. Y.
*+Great Elm Ester 6 305C 610 10815 486
s. Great Elm C. Eastoner d. Piscataquog Genevieve

$CORBIN, GLEN R., MR. & MRS., ROSETTE FARM, CROWN POINT, IND.
*+Curtiss Candy Finch 6 294 588 8952 436
s. Curtiss Candy Levity Heir d. Beaut of Sleepy Hollow
*+Rosette's P. Spring Flower Jr3 288 576 7790 378
s. Curtiss Candy Hot Pilot d. Rosette's Watchful Helen

$CORNWELL, R. K., PLEASANT VIEW FARM, ROUND HILL, VA.
*Willowmere St. Gail 8 338 676 11051 492
s. Willowmere Boniface d. Willowmere Grateful

$CRAWFORD, ROY & ROBERT O., CRAWFORD'S FARM, JESUP, IOWA
+Crawford's Farm Esta Jr2 243 486 3908 177
s. Witchwood Midnight's Ensign d. Curtiss Candy Levity Lily

$CROSHAW, J. ELLIS, JR., ORCHARD CREST FARM, WRIGHTSTOWN, N. J.
*+Crestview's Ideal Marna 9 305C 610 8995 425
s. Freddie Lad of Evergreen d. King David's Ideal Stripe

$CROWGEY, R. R., HAM FARM, WYTHEVILLE, VA.
Beauty Maxim of Ham Farm 5 341 682 7459 390
s. Klondike Hannibal d. Palmer Haven's Ollie

$CROWLEY, GLENN, GLENDALE FARM, DURAND, ILL.
*Sunny View Marlene's Marge 5 350 700 11458 556
s. Meadow Lodge Beacon d. Valiant Actor's Marlene
*Windemere Lorena Sr4 313 626 11873 629
s. Douglaston Baron Foremost d. Windemere Rose Marie

$CUSTER, A. J. & SONS, LEVELLAND FARMS, AUBURN, IND.
Cornalfa's Flute B.B. Jr2 365 730 6443 279
s. McDonald Farms Giltedge d. Cornalfa's June B.B.
*Levelland Farm's Ella 5 365 730 9061 405
s. Meadow Lodge King's Master d. Levelland Farm's Maxine
Levelland Farms Tillie Jr2 358 716 8759 409
s. Meadow Lodge King's Master d. Levelland Farm's Trixie

$DELEVETT, JEANNE S., ADELL FARM, REDDING RIDGE, CONN.
Applebrook's Lady Margery Sr2 365C 730 8447 446
s. Fairlawn Actor's Interim d. Clora's Point Monita
+Arrow Farm Carra Sr2 305C 610 7346 355
s. Moreau Farms Prince d. Highbank Carol's Carra
Fritzlyn Flashy Victory Jr2 365 730 8887 476
s. Fritzlyn Flash d. Fritzlyn Gypsy Victory

$DENISON ENGINEERING COMPANY, LOCH LOMOND FARM, POWELL, OHIO
Loch Lomond Radiant Aida Jr2 365 730 6868 350
s. Riegeldale Emory's Radiant d. Snugholm Bess's Annabelle

$DETAMORE, REGINALD H., BROOKE'S CROSS FARM, BALDWIN, MD.
+Cave Hill Sally Sue Jr3 296 592 6857 366
s. Romulus Brandy of Cave Hill d. Mason Dixon Line's Sally

$DODGE, BOYNTON, STUART VIEW GUERNSEY FARM, ELLENSBURG, WASH.
*+Stuart View Clarice 7 198C 396 3340 158
s. Chuckanut Lynwood d. Stuart View Bernice
*+Stuart View Holly 6 278 553 10402 541
s. Chicona Chaldean d. Stuart View Pansy

$DODGE, MERRILL M., LOCUST NOOK FARM, ELLENSBURG, WASH.
*Locust Nook Bernece Ann 5 365 730 10220 514
s. Chicona Notker d. Locust Nook Betsy
*Locust Nook Betsy 11 365 730 12008 589
s. Linwood's Harmony d. Locust Nook Urla

DONEGAN, C. E., DONEGAN DAIRY FARM, LARGO, FLA.
*Kennersley Ida 5 332 746 12129 666
s. Blakeford Confident d. Bashan's Ideal

$DORR, CARL J. & PAULINE, DorRest GUERNSEY FARM, REMBRANDT, IOWA
*DorRest King's Rosebud 5 327 654 9521 417
s. Bolendale Omega's King d. Buena Lea Rosetta
*Schade's Mistress 8 332 664 8043 416
s. Kalla Cherub of Iowanola d. Bonnie Rae's Mistress

$DOTY, DONALD, DOTY HOMESTEAD, MONROE, MICH.
*Hope of Doty Homestead 5 329 636 9315 545
s. Romeo's Foremost Liberator d. Caswell's Teresa

$DOTY, JACK, DOTY HOMESTEAD, MONROE, MICH.
*Lana of Doty Homestead Jr3 321 642 8637 447
s. Shawnee Springs Mainstay d. Faith of Doty Homestead
Minerva of Doty Homestead Jr2 317 612 7900 369
s. Langwater Pericles d. Faith of Doty Homestead

$DOTY, ROBERT D., DOTY HOMESTEAD, MONROE, MICH.
Gratefull of Doty Homestead 6 314 628 11155 483
s. Romeo's Foremost Liberator d. Caswell's Coral

$DUER, FRED L. & ALEXANDRIA H., DUER CREST FARM, BATAVIA, ILL.
*+St. Albans Actor's Buttercup 8 257C 514 7877 472
s. Wildwood Actor's August d. Buttercup of White Oak

DUNN, DONALD, MOSES LAKE, WASH.
+Price's Royal Promise Jr2 294 588 7883 408
s. Western Glow Royal Duke d. Fir Ridge Dreamer's Primrose

$EGBERT, C. E., ESTATE, EMRI FARM, BOW, WASH.
*Tim's Sunrise of Woodbine 5 308 616 9076 508
s. Cloverleaf Trixie's Tim d. Dawn of Woodbine

$ELLSWORTH, HUGH, FAIRHOLM FARM, HOLT, MICH.
*+Fairholm Count's Esther Sr2 305 610 7605 366
s. Meadow-Gold R. Count d. Fairholm Prince's Angy
*+Fairholm Leila 13 276C 552 9919 428
s. Brookwood Romulus d. Fairholm Goldie
*+Fairholm Prince's Arabella 6 305 610 9234 387
s. Skyline's Prince d. Fairholm Ramona

$ELWOOD, E. ELLIS, ELWOOD HOMESTEAD FARM, FORT PLAIN, N. Y.
*+Otsquago Bet Sr3 305C 610 6070 293
s. Cherub's Supreme's Hunter d. Cherub Supreme's Bet
+Philosopher's Glenidore Jr2 305C 610 5878 299
s. Lynbrook Philosopher d. Director's Glenidore

$ENGELLARDT, ALFRED G. & MARGARETHE T., GRAM O' LAND FARM, ARMADA, MICH.
*Kellogg Maxim Rose 7 365 730 14503 606
s. Cesor Michigan Maxim d. Kellogg Patsy's Rose
Longbarn D. Favorite 6 332 664 14021 639
s. Viscount Defender of East View d. Longacres Follow On

$ENGLAND, CHARLES P., GUERNLAND FARM, RISING SUN, MD.
*+Guernland Starlight Jr3 303 606 7261 366
s. Langwater Stardust d. Emblem's Bell of Monterey

$ENGLAND, EUGENE E., NORTH EAST, MD.
Bright Lad's Violet Jr2 323 646 6585 333
s. Proson's Bright Lad d. Hope's Son's Vera
*Buzzy's Royal Jane 8 323 646 7264 408
s. Evergreen Royal's Buzzy d. Cavalier King's Polly
*Count's Progress' Lady 5 365 730 9331 507
s. Count's Progress d. Proson's Maid
*Proson's Caroline 5 315 630 8738 445
s. Proson d. Buzzy's Carol

$ETTER, F. B. & R. W., FLOBEN FARMS, WALLED LAKE, MICH.
*Floben Fashioner Maxine 6 365 730 12659 596
s. Fashioner of Floben d. Old Acres Maxine Betty
*Floben P. Kathy Jr3 365 730 11640 563
s. Playhaven F. Fashioner d. Floben Y. Treasure

$EWING, JAMES W., JR., SHADY NOOK GUERNSEY FARM, TUCSON, ARIZ.
Shady Nook's Beth Jr3 313 626 8931 378
s. Van de Kamp Beth's Prediction d. Shady Nook's Trojan Trini

$FABICK, JOHN, BUBBLING SPRING RANCH, LAKE SPRING, MO.
*+Oven's Evelyn Nancy 6 249 498 5154 237
s. Meadow Lodge King's Esquire d. Oven's Evelyn Jane
+Pevely Actor's Bell 7 283 566 6076 302
s. St. Albans Actor's Boy d. Pevely Sherwood Elegant
*+Pevely Grandee Alberta Sr4 300 600 8851 384
s. St. Albans Grandee Steadfast d. Pevely Actor's Freda
+Seco L.H. Princess 6 213 426 4772 196
s. Gayhead's Lord Henry d. Mystic of Woodside

§FABICK, JOHN, JR., BUBBLING SPRING RANCH, LAKE SPRING, MO.
+Royal Valiant's Fairlady Jr3 241 482 7073 290
s. Royal Superb's Prince Valiant d. King Fair's Princess

§FARNSWORTH, HOWARD G., DORELLA FARM, PLANADA, CALIF.
+Dorella Guardsman's Buttergirl Jr2 305C 610 7107 286
s. Meadow Lodge Guardsman d. Dorella Rival's Butterball
*Dorella Rival's Jewel 10 365 730 10612 557
s. Cascade Royal Rival d. Dorella Judy
*Dorella Soldier's Babbette Sr4 365 730 11012 530
s. Dorella Rival's Soldier d. Dorella Royal's Babe
*+Dorella Soldier's Peggy Jr3 305C 610 8565 428
s. Dorella Rival's Soldier d. Dorella Elect's Pollyanna
*Dorella Soldier's Triumph Sr4 365 730 13163 714
s. Dorella Rival's Soldier d. Dorella Elect's Trixie
*Dorella Soldier's Zelda Jr4 365 730 11143 649
s. Dorella Rival's Soldier d. Dorella Elect's Pollyanna

FERRIS, FRANK W., MRS., SUMMERFIELD FARMS, NEW WILMINGTON, PA.
*Summerfield Princess Pat Sr3 349 1047 7904 394
s. Fern's Bonny Lad d. Summerfield Queen

FINK, HARVEY B. & VADA N., LA HAR VA FARM, ELKHART, IND.
*+La Har Va T. Daffodil Sr4 296C 592 7367 363
s. Langwater Timothy d. La Har Va S. Daisy

§FINK, HARVEY B. & VADA N. & KLOPFENSTEIN, WAYNE W. & MIRIAM, LA HAR VA FARM, ELKHART, IND.
+La Har Va Success Sr2 292 584 7783 387
s. Lookwell Timothy of LaHarva d. La Har Va Susan

FLEMING, M. C., WANDAMERE FARMS, TROUTDALE, OREGON
Valley Rogue Petunia Jr2 337 674 11648 563
s. Chuckanut Phylbond d. Valley Rogue Cleo

§FORT DODGE CREAMERY COMPANY, ROSEDALE FARM, FORT DODGE, IOWA
*Rosedale Dandy 5 338 676 8678 409
s. Dawn's Pride of Rosedale d. Rosedale Laurie
*Rosedale Lucky 5 365 730 11109 546
s. Iowa Hi-Acres Gardenius d. Rosedale Patricia
*Rosedale Virginia Lee Sr4 322C 644 10388 482
s. Iowa Hi-Acres Gardenius d. Rosedale Phillippina

§FOUST, JACK C., MAYFLOWER FARM, URBANA, OHIO
*+Lybarger's Anna Mae Sr4 305 610 8096 351
s. Churn Creek's Royal Holliston d. Mayflower's Willamina
Mayflower's Perfect Lady 5 342 684 8657 366
s. Langwater Merry Royal d. Mayflower's Peoria

§FOUST, JACK C. & CONVERSE, JAMES T., MAYFLOWER FARM, URBANA, OHIO
*+Mayflower's Sue Ann 5 298 596 9721 417
s. Welcome-In Forward's Lucky d. Sunnyview Sue

FOWLES, ELWYN M., SUNNYDELL FARM, SOUTHAMPTON, MASS.
*Sunnydell King's Crystal Jr3 365 730 9858 473
s. Pharos King Cyrus d. Sunnydell King's Colleen
+Sunnydell Kingsilk Holly Jr2 302 604 7896 374
s. Gardenville King Splitsilk d. Ultra Baron's Arbutus
*Sunnydell King's Marie Jr3 329C 658 8173 462
s. Pharos King Cyrus d. Synnydell Coreen
Sunnydell Lulu-belle Jr2 365C 730 10717 435
s. Caumsett Guard d. Sunnydell Cynthia
*Ultra Baron's Arbutus 6 365 730 11556 491
s. Pharos Ultra Baron d. Windswept Silver Freedom

§FRAZIER, DALE J., JO-ELLEN FARMS, FINDLAY, OHIO
+Caswell's Supreme Cynthia 6 266 532 5150 266
s. McDonald Farms Gordon d. Caswell's Jeanne
Jo-Ellen Farms King's Lois Jr2 365C 730 7714 381
s. Elmbeth Levity Rose King d. Gleneri Farm Queen Fern

§FRAZIER, DALE J. & STEWART, RAYMOND, JO-ELLEN FARMS, FINDLAY, OHIO
Gleneri Lucky Lou 6 325C 650 7404 328
s. Elmbeth Lucky Wistar d. Louis' Mabel Ann
Jo-Ellen Farms Rosemary Jr2 332C 664 8198 424
s. Sun-Blest Farms Plato d. Guern-Zalee Levity Rose

§GAHR, OHEIA, GAHR ACRES, CARLINVILLE, ILL.
Beau's Sunshine Girl Jr3 340 680 5941 298
s. Beau's Dale d. Eden's Sunshine
Butter Cup's Baby Sue Jr2 329 658 6490 291
s. Kenfleur's King Ted Alert d. Kickapoo Butter Cup

§GARDINER, R. H., OAKLANDS FARM, GARDINER, MAINE
+Oaklands April 5 303 606 9582 454
s. Rockingham Glen d. Oaklands January
Oaklands Emerald Lady Jr3 358 716 10564 559
s. Great Elm C. Initiator d. Thirlstane's Brilliant Jewell
+Oaklands Glen's Netta 9 273 546 8080 352
s. Rockingham Glen d. Oaklands Netta

§GARST, W. M., HEMLOCK FARM, ROANOKE, VA.
Hemlock C. Lelia 5 307 614 10512 442
s. McDonald Farms King's Colonel d. Hemlock Lilly
*+Hemlock Maxine's Gail 6 302 604 10101 456
s. Klondike Kemlock d. Hemlock Maxine

§GATES, W. B. SONS, EVERGREEN FARM, RICE, VA.
*Gates' Charmer's Stella Sr3 365 730 9695 411
s. Midview Charmer d. Star of Evergreen

§GEORGIA EXPERIMENT STATION, BLAIRSVILLE, GA.
*+Riegeldale Ben's Deb 5 227C 454 4432 220
s. Riegeldale Illustrious Benjamin d. Riegeldale Ferdinand's Deb

§GIACOMINI, JOSEPH E., GYPSY GUERNSEY FARM, FORTUNA, CALIF.
Gypsy Chief's Lucille Jr2 365C 730 10236 464
s. Oak Park's Chief d. Gypsy Dairy Laurie
*+Gypsy Dairy Denny Sr4 305C 610 8628 418
s. Valley Rogue Phillip d. Gypsy Dairy Daisy

§GIBSON, GEORGE F., SPRUCE HILL FARM, GREAT BARRINGTON, MASS.
*+Spruce Hill Queen 9 305C 610 9143 480
s. Watchful Boy d. Laughter of Spruce Hill Farm

§GINGERICH, TRUMAN W., IOWA-WAY FARM, PARNELL, IOWA
Iowa-Way Taurus's Rival Jr2 347 694 8639 451
s. Foremost D. Taurus d. Iowa-Way Victory's Ritz
Iowa-Way Taurus's Rosie Jr2 350 700 8926 390
s. Foremost D. Taurus d. Red Face of Echo Dell
Iowa-Way Taurus's Zelda Jr2 339 678 9593 476
s. Foremost D. Taurus d. Spruce Grove Zelda

§GODDARD, NEWELL A., OAKSDALE FARM, SIMSBURY, CONN.
*Oaksdale Beauty 5 365C 730 9591 425
s. Holcomb's Jumbo d. Oaksdale Alpha
*Pharos Governor's Doline 6 365 730 10159 490
s. McDonald Farms Governor d. Pharos Sensation's Dolly

§GORMAN, J. C., CEDAR BROOK FARM, BELLVILLE, OHIO
*+Kenmar Hills Empress Caroline 6 243 486 7086 378
s. Edinham's Prediction d. Ken-Edin Princess Caroline

§GOULDIN, J. M., WINDSOR FARM, TAPPAHANNOCK, VA.
+Windsor Royal's Cathleen Jr2 305 610 6063 340
s. Midview Majesty's Royal d. Cathleen of Edge Hill
*Windsor Royal's Verna Jr4 365 730 10643 617
s. Midview Majesty's Royal d. Windsor Pirate's Martha

§GRABER, JOE M., SPRING LAKE FARM, NO. 1, PRETTY PRAIRIE, KANS.
Spring Lake King's Jane Jr2 312 624 7299 372
s. Repelmar L. May King d. Hiett's Butterfly Jill

§GRABER, JOE M., SPRING LAKE FARM, NO. 2, HUTCHINSON, KANS.
*+Buttergold Levi's Noble Susie Sr4 300 600 7971 404
s. Thatcher Farms Nobleman d. Buttergold Levi's Sue
*Ransom Anita's Acorn Jr4 365 730 11006 564
s. St. James Champion Bobby d. Ransom Alma's Anita
*Spring Lake Royal Admorite Sr3 339 678 8249 422
s. Woodacres Royal Sheik d. Beachy Farm Admiration

§GRAY, BLAIR R., GRAYSON FARMS, HONEY GROVE, PA.
Grayson Valli Sr3 328 633 6657 303
s. Grayson Mona's Vagabond d. Grayson Harmonia

§GRAY, WILLIAM & TENER, FRANK, BRONZE ARROW FARM, SABINA, OHIO
Amber of Bronze Arrow Jr2 365C 730 8526 390
s. Bronze Arrow Gladiator d. Bronze Arrow Pinky
*+Bronze Arrow Miss Heather Sr3 305C 610 10126 417
s. Bronze Arrow Gladiator d. Bronze Arrow Gypsy Lee
*+Sunshine Lady of Pleasant View 7 305C 610 11211 506
s. Ringold's Pleasant Lad d. Dot's Peaches of Pleasant View

§GREEN, J. M., GREENACRES FARM, RAMSEUR, N. C.
+Arden Maxim Lula 11 305C 610 7438 334
s. Quail Roost Fawn Maxim d. Cartooge Lula

§GREENWOOD, W. G., GREENWOOD FARM, NEWPORT, OHIO
+Greenwood Levity Mid Jr3 286C 572 7014 365
s. Raemelton Levity Masterpiece d. Horn's Mona

§GRIMES, WARREN G. & CHARLOTTE E., GLEN GROVE FARM, URBANA, OHIO
+Welcome In Chum Saralee 5 242 484 7910 349
s. Langwater Chum d. Welcome-In Forward's Saralee

§GROVE, HERMAN & LOUIS, GROVELAND FARM, NORTH JACKSON, OHIO
*Groveland's Levity Violet 6 365C 730 10186 579
s. Raemelton Levity Coronal d. Lincoln Way Bonny's Vola

HAGA, H. J., CLEARBRANCH FARM, BRISTOL, VA.
+Clearbranch Archer's Bloom Jr4 305C 610 7812 440
s. Coldspring's Beauty's Archer d. Frewvale August's Beauty
+Clearbranch Noble May Rose Sr2 305 610 7030 393
s. Grand View Noble Illustrator d. Blakeford Cynthia
+Frewvale August's Jollyann 6 305 610 11204 486
s. Frewvale August d. Plato's Jollyann of Frewvale

§HAINES, MAHLON N., HAINES ACRES, YORK, PA.
*+Highland Chief's Delorus Sr3 189C 335 3874 156
s. Coldspring's B. R. Chief d. Delight of Clear View

HALLIWELL, LEONARD E., PINEHOLM FARM, LITCHFIELD, CONN.
Otter Meadow Theda 8 334C 662 10600 586
s. Otter Meadow Rex d. Otter Meadow Carolyn
+Pineholm Bellmaid Jr2 305C 610 6905 328
s. Argilla Bell Boy d. Pineholm Countermaid
+Pineholm Carmon Sr2 303C 606 7626 380
s. Larches Monitor d. Dictator's Carnation

HALLOWELL, JAMES MOTT, CLOVERLUCK FARM, PEPPERELL, MASS.
¶Cloverluck Lady Athena Jr2 297C 622 6462 318
s. Cloverluck Cardinal d. Cloverluck Athena
¶Cloverluck Lady Lucifer Jr2 269 744 8897 429
s. Cloverluck Cardinal d. Cloverluck Java
¶Cloverluck Queen Romance Sr4 295 819 10577 487
s. Kitchener Cloverluck d. Cloverluck Venus

§HANK, HARRY, LONE OAK FARM, MONONGAHELA, PA.
Lone Oak Select Rosie Jr2 365 730 8952 435
s. Flying Horse Select's Trumpet d. Miller's Rosie-O-Day

$HARDER, C. A., FERN LANE GUERNSEY FARM, BUHL, IDAHO
*+Deanna of Fern Lane Jr3 296C 592 6844 362
s. Cache Meadow Master d. Della of Fern Lane
Fern Lane Effie Jr2 365C 730 9625 571
s. Happyholme Golondrona's Crown d. Fern Lane Elda

$HARDER, HOWARD, FERN LANE GUERNSEY FARM, BUHL, IDAHO
*+Tabiona of Thousand Springs Sr3 298C 586 5816 341
s. Green Meads Country Squire d. Terry of Thousand Springs

$HARTWAY, ERNEST J. & SON, LENOX, MICH.
Hartway's Betty Dora Sr2 330 660 9572 482
s. Hartway's Forest Prince d. Hartway's Betty Claudette
*Hartway's Goldenrod Doris Jr3 365 730 8721 443
s. Cesor Maxim's Doran d. Hartway's Goldenrod
*Hartway's Mound Tilly Jr4 360 720 10583 530
s. Cesor Maxim's Doran d. Mound City Tulip 2d

$HARVILLE, THOMAS, MRS. & HARVILLE, ARTHUR, AVALON FARM, NEW MILFORD, OHIO
*Avalon Brilliant Magic Lady 5 365 730 14200 621
s. Langwater Brilliant d. Avalon Wonder Lady
*+Avalon Lady Tonkawa 7 279 558 9409 439
s. Meadow Lodge King's Tonkawa d. Rex's Lady Mirth of Avalon

$HATCH, DAVID, FINDLAY, OHIO
*+Lilac Villa Melinda Jr3 305 610 7461 361
s. Welcome In Adventure d. Graceland Crecent

$HATCH, RONALD, FINDLAY, OHIO
*Lilac Villa Columbine Jr3 343 686 7265 385
s. Welcome In Adventure d. Lilac Villa's Dewdrop

$HATHEWAY-STEANE CORPORATION, THE, CORONA FARM, SOUTHWICK, MASS.
+Prospect's Myrtle 9 227 454 5467 268
s. Holly Farm Navigator d. Prospect's Cold Cash

$HAWN, ALBERT L. & DOROTHY N., WHITE WATER RANCH, LEABURG, OREGON
*Cla-ore Mon. Madelon Sr4 352C 704 8679 450
s. Cla-ore Mongoose d. Roxy's Pride of Willow-wood
*+Prairie Bloom Charity Jr4 290 580 8056 411
s. Valley Gem Napoleon d. Prairie Bloom Fashion

$HAWORTH, JOEL & SON, HAWORTH FARMS, CICERO, IND.
+Haworth Farms Stella Jr2 305C 610 8885 351
s. Wolfpen Advancer d. Chum's Worthy Diana

$HAXSTUN, RICHARD C., MOREAU FARMS, FORT EDWARD, N. Y.
*Etta of Hickory Hollow 9 365 730 14064 654
s. Waldorf Clara's Criterion d. Eyeone of Hickory Hollow

$HAYES, HAROLD M. & SON, BROOKSIDE, NORTH GRANBY, CONN.
*+Margemat of Brookside Sr4 305 610 6313 342
s. Lady's Diplomat of Brookside d. Margen of Brookside

$HELLER, DANIEL H., FEURA FARM, FEURA BUSH, N. Y.
Arrow Farm Brenda Jr2 359 718 9822 496
s. Groton House Noble d. Pet's Hopeful of Arrow Farm
*Feura J. Memoir Sr4 365 730 11263 656
s. Feura Jester d. Feura Jasmine
*Orchard Brook's Patsy Sr3 329 658 8864 379
s. Langwater Ace d. Ladderlook Lady Patsy 2d

$HENDERSON, LEON & VIVIAN, HOUSTON, MINN.
+Sir Winona's Jasmine Jr2 275 550 6379 322
s. Starr Farm Sir Winona d. Beacon's Jonquil

$HERKLOTZ, MARGARET, MA-RU MEADOWS, LAPEER, MICH.
+Woodview Peerless Daisy Jr2 297 594 5878 254
s. Shawnee Springs Peerless d. Woodview Elect Hope

$HERRON, DONALD C., MAPLE SHADE FARM, LEYDEN, MASS.
Maple Shade's Glorianna Jr3 365 730 7377 376
s. Grassland Denca's Best d. Princess Jane of Maple Shade
*Maple Shade's Hilarity Alice 6 365 730 10466 531
s. Juryman of Ware d. Princess Pat of Maple Shade
*Maple Shade's Hilarity Joyous 5 365 730 10073 424
s. Juryman of Ware d. Lady Jean of Maple Shade

$HERSHBERGER, E. D., HERSHBERGER'S GUERNSEY DAIRY, NEWTON, KANS.
*+Hershberger Laddie's Goldie Sr4 291 582 7443 423
s. Meadow Lodge King's Laddie d. Hershberger's Favor's Goldie

$HIBBERD, WALTER R., JR., RIDGEWOOD FARM, BIRCHRUNVILLE, PA.
*Ridgewood Crusader's Dot Sr3 365 730 9102 460
s. Antietam Crusader d. Ridgewood Gold's Dot
*+Ridgewood Queenetta 6 303 606 9542 460
s. Antietam Crusader d. Ridgewood Gold Bond's Dorothy
+Ridgewood Spartan's Pride Jr2 286 572 5539 266
s. Antietam Golden Spartan d. Ridgewood Crusader's Pride

$HOFF, ANDREW J., WALNUT BOTTOM GUERNSEY FARM, NEW WINDSOR, MD.
*Walnut Bottom's Victoria Jr4 311 622 9144 393
s. Caumsett Victory d. Walnut Bottom's Little Star

$HOOPER, WILLIAM, FENN HILL FARM, HARWINTON, CONN.
*Fenn Hill Rosemary 5 323 646 12538 529
s. Lincoln Lilyvale d. Hilltop Butterfat Rosie
*Fenn Hill Star 8 313 604 8771 386
s. Fenn Hill Butterfat d. Fenn Hill Sailor Girl
*Kilspindie's Olga 5 323 646 9840 465
s. Brooklawn's Mike d. Kilspindie's Buttercup

$HULL, JOHN H., "HULLSIDE", WESTMINSTER, MD.
*+Hullside Supreme Jan Sr4 305C 610 11439 472
s. Val's Supreme of Pine Grove d. Janet of Union Brook

$ILLINOIS, UNIVERSITY OF, URBANA, ILL.
*Fer-Mack Esther 5 361 722 9539 509
s. Loreland R. Grant d. Milne's Emma L.
*Fer-Mack Leone 6 323 646 6584 370
s. Loreland R. Grant d. Minnewashta Lewella

$IOWA STATE COLLEGE, AMES, IOWA
Ames Boots Jr2 333 666 7745 340
s. Boulder Bridge Wizard d. Ames Amity

JACKSON, RUTH, UPAWAY FARMS, ASHVILLE, N. Y.
*¶Master Major's Delorse 9 305C 796 10598 529
s. Elmwood Farms Major's Master d. Louis D'Or's Janet

$JESSUP, MILDRED I. & HOVER, CARL E., CHARMIL FARM, ANDERSON, IND.
Broadmoor Maggie Jr3 345 690 9446 359
s. Golden Grange Ross d. Siebway Maggie
*Broadmoor Tiny 5 312 624 6026 262
s. Pine Manor Cherokee d. Gilead Tiny
*+Gayland's Valentine 8 300 600 8350 371
s. Gayland's Marshall d. Gayland's Vera

$JOHNSON, HOWARD H., VALKOMNA GUERNSEY FARM, OTTAWA, KANS.
*+Valkomna Heiress Jr3 278C 556 6665 342
s. Betty's Sir Galahad d. Mable's Jennifer Joan
+Valkomna Rita Sr2 278C 556 7908 385
s. Betty's Sir Galahad d. Bridget's Bessy

$JOHNSON, KENNETH, KAY MAR FARM, DOYLESTOWN, PA.
*+Dotty of Hemlock Hill 5 305C 610 10227 488
s. Hemlock Hill Commander d. Hemlock Hill Phoebe

$JOHNSON, W. A. & SONS, VALLEY ROGUE GUERNSEY FARM, GRANTS PASS, OREGON
*Prime's Ladina Sr4 334 668 8273 435
s. Quality Farm Prime d. Gay Lady of Valley Rogue
*+Valley Rogue Bertha Sr4 284 568 8463 365
s. Quality Farm Fancy's Buck d. Lilly of Valley Rogue
*Valley Rogue Emma Sr3 365 730 11308 543
s. Bonnibell Esquire d. Queen's Royal Girl
*Valley Rogue Fanny 5 342 684 9497 456
s. Quality Farm Prime d. Corfu's Royal May
*+Valley Rogue Patience 6 300 600 10137 478
s. Chuckanut Phylbond d. Lulu of Valley Rogue
+Valley Rogue Patrica Bess Jr2 284 568 8550 398
s. Chuckanut Phylbond d. Cloverlawn's Bernice
Valley Rogue Poloma Jr2 365 730 8414 466
s. Chuckanut Phylbond d. Prime's Ladina
+Valley Rogue Prima Jr2 279 558 5687 305
s. Chuckanut Phylbond d. Cloverlawn's Charm

$JONES BROTHERS, IDEAL FARM, FREDERICK, MD.
+Mimi's Agnes Virginia 5 305 610 8903 433
s. Gabriel's Ideal d. Victory Queen's Mimi

$JONES, ELMER H., HI-HILL FARM, COLDWATER, MISS.
*Hi-Hill Mary E Sr2 315C 630 8416 360
s. Welcome In Prestige d. Norarl Janice

$KEENAN, WILLIAM J. & FLORENCE M., LITTLEWOOD FARM, WEST CHICAGO, ILL.
+Littlewood Delia Jr3 245 490 5162 252
s. Rock Creek Pharaoh d. Plainview's Dicta's Minnie
Major's Rosie Bloom Sr3 365 730 7662 385
s. Major of Ferson's Creek d. Jennie's Doll of Eden
*Wilsonia Helena Dale 8 365 730 9576 533
s. Sedgley Iver d. Foxsin Helen-a-Dale

$KENNEDY, F. J., KEN-WOOD ACRES, ANN ARBOR, MICH.
*+Geloster Cherry Maid's Queen Jr4 291 582 8763 459
s. Lockshore Cherrydale d. Geloster Cherry Maid

$KENNEDY, GRAFTON S., HARMONY HILLS, HAVRE de GRACE, MD.
*Harmony Hills Supreme Daisy Jr3 322 634 7441 404
s. Rosewald II Duce Supreme d. Daisybet of Ann's Acres

$KEPPLE, E. D., KEPPLE ACRES, FARMINGTON, ILL.
*Kepple Acres Suzanne Jr4 365 730 9704 537
s. Curtiss Candy Levity Paul d. Kepple Acres Sue

$KERN COUNTY UNION HIGH SCHOOL, BAKERSFIELD, CALIF.
+Kerndale G. I. Flora Jr2 165 330 2945 145
s. Kerndale Jasamine's Flute d. Kerndale Girl's Lucie

$KIRK, J. W., FREE STATE FARM, CHASE CITY, VA.
*Milton Farms Mable 8 312 624 8955 432
s. Clear Springs' Maxim King d. Gem of Milton Lodge

$KNIGHT, C. L. & SONS, PINE VIEW, SPRINGVILLE, IOWA
+Drackers Collene Sr2 305C 610 8910 485
s. Meredith Dictator d. Highland Place Ivy
*+Grandee's Joy of Pine View Jr4 305C 610 12084 547
s. Elmwood Goldie's Grandee d. Pine View's Josephine
*+Jaqueline of Pine View 6 283C 566 8984 451
s. Pat of Woodruff Farm d. Jo of Honey Hill 2d
*+Lenders' Dilborn Beatrice 7 296C 592 9515 448
s. Golden Arrow Sir Rilma d. Natalia's Nancy of Dilborn
*+Pine View Nettie Jr3 275C 550 9676 463
s. Elmwood Goldie's Grandee d. Pine View Nadine

$KNIGHT, CLARENCE O., KNIGHTDALE FARM, GUILFORD COLLEGE, N. C.
*+Knightdale Count's Carrie Jr3 285C 570 8084 398
s. Quail Roost Royal Count d. Marcus' Pauline

$KNIGHT, NANCY REBECCA, KNIGHTDALE FARM, GUILFORD COLLEGE, N. C.
*Knightdale Count's Goldena Sr4 321C 642 8281 342
s. Quail Roost Royal Count d. Knightdale Royal's Glow

$KNOWLES, W. T., KNOWLYN FARM, BOOTHWYN, PA.
*Gem's Lassie's Girl 2d 8 362 724 10767 556
s. Goldie's Roxy of Ore Valley d. Gem's Lassie's Girl
*+Knowlyn's Katie 9 305 610 9971 509
s. Blossom's Bright Monarch d. Dilwyne Sarah
*+Knowlyn's Walnut Fancy Jr3 305 610 6831 351
s. Sterling Augustus d. Walnut's Fancy

KOCH, HARRY F., SHELDEGREN FARM, GREENFIELD, MASS.
*Sheldegren Clare 7 351C 1041 12736 687
s. Sheldegren Prince Victory d. Sheldegren Clara
*Sheldegren Tess 5 347C 1011 11748 629
s. Sheldegren Hero Lad d. Sheldegren Gwen

$KRIDER, HAROLD H., SPRING HILL FARM, CLINTON, OHIO
*Maradea Preeminent Nancy 7 365 730 12023 535
s. Raemelton Triumph Preeminent d. Maradea Nancy Jane
Spring Hill Wisbecq's Sunshine Jr2 314C 628 6660 353
s. Ideal's Wisbecq d. Cherry Hill Triumph's Maid
*+Summitstead's Maiden's Marvel 9 268 536 8665 454
s. Ideal's Satellite's Emperor d. Knight's Maiden of Summitstead

$KRIEBEL, ADDISON R., EMBARK FARM, WORCESTER, PA.
*Embarks Faith 9 357 639 7361 315
s. Flying Hill Royal Cavalier d. Dorcas Holiday

$KRUEGER, NORMAN E., KRUEGER FARMS, FORT WAYNE, IND.
*Mordele's Butter Maid 6 307 614 7932 413
s. McDonald Farms Hale d. Woodfields' Butterball

$LACHER, GABRIEL & BETSCHART, JOE, BAY MEADOW FARM, SANTA CLARA, CALIF.
*+Bay Meadow's Hilga 5 305 610 9570 495
s. Eldor of Burger's Place d. Bay Meadow's Hildean

$LAGE, HARRY, STEDE WELL FARM, DAVENPORT, IOWA
*Elmwood Prince's Queen Jr3 365 730 10516 474
s. Elmwood Etta's Prince d. Myrna's Queenie of Homeside
*+King's Tulip of Stede Well Jr3 285C 570 8228 377
s. Mordele Farms King Paul d. Stede Well's Tulip
*Stede Well's Della 7 334C 668 9481 492
s. Butterfat Governor Tullius d. Stede Well's Phylis
*Wey Acres Colonel's Patty Sr4 357 714 11767 596
s. Flying Horse Colonel Levity d. Wey Acres Levity Peggy

$LAGE, ROBERT H., STEDE WELL FARM, DAVENPORT, IOWA
*Comet's Irma of Stede Well Jr4 325C 650 8589 356
s. Foremost Comet 11th d. Stede Well's Irene

$LARRABEE, GEORGE W., JR., JUNIPER LEDGE FARM, BATH, MAINE
Laura of Juniper Ledge Jr2 333 666 6870 340
s. Caphir Farm Juniper Ledge King d. Applebrook's Lovely Lady

$LAW, CLINTON J., LAWGUERN FARM, MANKATO, MINN.
Lawguern Lanalodamsel Jr2 307 614 6035 277
s. Lawguern Onor d. Lawguern Panalodamsel
*+Lawguern Valodamsel 7 268C 535 8148 320
s. Lawguern Steadfast d. Lawguern Monodamsel

$LAWYER, C. G., CHARMAE FARM, CLEAR LAKE, IOWA
Charmae Farm Abigail Jr2 365 730 6860 342
s. Charmae's Dancer d. Highland Place Abigail
*Wynola Attie 7 365 730 8939 517
s. Boulder Bridge Confidence d. Al-Fin Annita

$LEHMANN, EDISON, PRAIRIE FARM, BERNE, IND.
+Prairie Farm Beulah Jr2 305C 610 7482 373
s. Georgeland Baron Robert d. Prairie Farm Minuet

$LEUTHOLD, HANS, WILSONA FARMS, TILLAMOOK, OREGON
*+Graysmarsh Alice 5 294C 583 11478 555
s. McDonald Farms Indian Prince d. Graysmarsh Adeline
*+Wilsona's Lady Desire 8 305C 610 8800 435
s. Reveler of Thousand Springs d. Wilsona's Faithful Gem

$LINDSEY, CARL, WALNUT CORNER FARMS, ALVIN, ILL.
Wildwood Run's H. Queenie Jr2 308 616 6769 340
s. Riegeldale Emory's Heir d. Wildwood Run's Levity Queen

$LONG, JOHN E., EVERGREEN STOCK FARM, MONONGAHELA, PA.
*+Noland's Janet of Evergreen Sr3 303C 606 6790 327
s. Magic Noland of Evergreen d. Janet of Evergreen
*+Noland's Reamel of Evergreen Jr3 305C 610 6551 296
s. Magic Noland of Evergreen d. Leasure Run Janet Rose

$LUKKEN, H. B., HART'S GUERNSEY FARM, PARIS, ILL.
+Hart's Supreme Charlotte Jr2 305C 610 8763 422
s. Gardenville Supreme's Crescent d. Wrenwood's Leone's Leola
+Hart's Supreme Darling Sr2 305C 610 8019 395
s. Gardenville Supreme's Crescent d. Prairiedale's Flower Mildred
+Hart's Supreme Delight Jr2 305C 610 8313 444
s. Gardenville Supreme's Crescent d. Hart's Alert Dilma
+Hart's Supreme Della Jr2 305C 610 9322 455
s. Gardenville Supreme's Crescent d. Virginia Dale's Mixum

$MAHR, MARVIN L., WYNOLA GUERNSEY FARM, INDIANOLA, IOWA
*+Wynola Prudence 8 305 610 8173 486
s. Boulder Bridge Consul d. Pauline of Smithdale

$MAITLAND, GERTRUDE M., MAITLAND'S RANCHITO, DULZURA, CALIF.
*+Ivan's Della 7 305 610 10006 396
s. Dorella Darby's Ivan d. Nine Spot's Dora

$MANSKE, ENNO & SON, RAINBOW RIDGE FARM, BLUE EARTH, MINN.
+Rainbow Ridge Dame Jr4 288 576 8246 373
s. Green Needles Bellow d. Lawguern Valcyrodame
Rainbow Ridge Jane 5 363 726 9539 440
s. Hillcrest Valiant Hero d. Hillcrest Jane

$MANSKE, WILLIAM, RAINBOW RIDGE FARM, BLUE EARTH, MINN.
Hillcrest Jane 8 308 616 9183 410
s. Boulder Bridge Chief d. Hall Lake Jennie

$MANTHEY, LLOYD, DEER CREEK GUERNSEY FARM, BELLINGHAM, WASH.
Deer Creek Boots Jr2 334 668 6152 334
s. McDonald Farms Western Star d. Sir Roger's Toots
*Deer Creek Daisy May 9 309 618 9349 480
s. Fircrest Patron d. Sunbury Cora
Deer Creek Golden Promise Jr2 355 710 6377 360
s. Flying Horse Clara's General d. Riverview Lad's Clara
*+Deer Creek Independence Sr3 296 592 6380 366
s. Quality Farm Lass's Nero d. Killalana Bess 5th
Deer Creek Lady Loria Jr2 338 676 7522 395
s. McDonald Farms Western Star d. Deer Creek Lucy
*Deer Creek Lulabell 7 336 672 9748 519
s. Fircrest Patron d. Sunbury Lizzie

$MARRIOTT, EDWARD P., VALLEYWOLD FARM, BRIMFIELD, MASS.
+Valleywold Eva Jr2 305C 610 8740 388
s. Westfield Evald d. Valleywold Lizzie

$MARTIN, BERT W., LAKEHOLM FARMS, MOUNT VERNON, OHIO
*+Royal Dolly Audacity Sr3 305 610 7939 404
s. Argilla Fair Royal d. Shellmar Dolly Audacity

$MARYLAND, UNIVERSITY OF, COLLEGE PARK, MD.
*Kennersley's Patsy Ann Sr3 365 730 11044 557
s. Erinton Patrick d. Ratcliffe Manor Patricia

$MATTHYS, WALTER, SHANTITUCK FARM, BARRON, WIS.
*Rosie of Glen Flora Jr3 365C 730 10640 595
s. Bog Meadow Mr. Chips d. Predictor's Roselda

McCANN, FRASIER W., GOLDEN HARVEST FARM, BRIDGEWATER, CONN.
Golden Harvest Royal Florence Jr2 344C 688 6389 326
s. Boulder Bridge Royal Prince d. Golden Harvest Maxim Florence
Golden Harvest Royal Lenda Sr2 318C 636 5932 313
s. Boulder Bridge Royal Prince d. Golden Harvest Lena
Golden Harvest Royal Virtue Sr2 322C 691 6515 373
s. Boulder Bridge Royal Prince d. Flat Brook Her Virginia
Haldane's Rose of Cosquay Sr4 314C 628 6549 405
s. McDonald Farms Haldane d. Cosquay's Double Rose

$McCARTY, WILLIAM I., STARDUST FARM, ADELPHIA, N. J.
+Elkmont's Sarah 8 300 600 7000 325
s. Riveredge Star-King's Premier d. Elkmont's Sally
+General's Queen of Musserhome Sr3 305 610 8087 399
s. Riveredge Mussolini's General d. Laddie's June of Musserhome
+Hester Lydia of Joh-Arry Farm Jr3 184 368 4308 199
s. Hominy Hill Majestic d. Joh-Arry's Hester
+Meetinghouse Lane Agatha Jr4 229 458 6927 315
s. Coldspring's Romulus Lindy d. TA.'s Janet's Agatha
+Rosewald Darius' Legacy Jr4 284 568 9748 449
s. Langwater Darius d. Gayhead's Her Legacy

$McCLELLAND, W. T. & SON, SHAMROCK GUERNSEY FARM, TUCSON, ARIZ.
*Bopeep of Surrogate's Jasper 11 365 730 10169 401
s. Shamrock's Jasper of Surrogate d. Shamrock's Beth of Bell Buoy
*Shamrock's Fern of Bell Buoy 11 327 654 10415 409
s. Foremost Royal Bell Buoy d. Yokie of Thousand Springs

$McCOY, RALPH M., McCOY'S GUERNSEY FARM, HEPBURN, IOWA
*McCoy's Farm Jolly Jill Jr3 365 730 7277 374
s. Jo-Be Farm Gold Star d. McCoy's Farm Jolly Jane
*Senator's Lady Myrna 7 365 730 12045 587
s. Skyline Senator d. Royal Lady Queen

McDONALD, EARL E., FLOWING WELL FARM, KIRKLIN, IND.
+Hilda Ann Sr2 305C 610 9389 491
s. Normandy Lyle d. Cold Spring Hilda

$McDONALD, EARL E. & FANNIE F., FLOWING WELL FARM, KIRKLIN, IND.
+Normandy Bonita Jr3 305C 610 7054 335
s. Hominy Hill Financier d. Normandy Bonnie Lass

McGEE, STANLEY S., DILLSBURG, PA.
*Toots of Red Ridge Farm Sr3 331 640 12250 489
s. Masterful's Fred of Hillside d. Twila of Red Ridge Farm

$McMURTRIE, R. H., FAWN LAKE FARMS, HUNTINGBURG, IND.
*+Boulder Bridge Venice 5 261 522 6864 273
s. Valleywold Valiant Hero d. Spring Brook's Jayette
*Fawn Lake Count's Madeline Sr4 365 730 8308 413
s. Pine Manor Count of Lakewood d. Fawn Lake Pride's Mary
+Fawn Lake Imperial's Beauty Jr2 299 598 4696 223
s. Normandy Imperial d. Fawn Lake Count's Betty
Fawn Lake Imperial's Golda Jr2 316 632 4290 233
s. Normandy Imperial d. Fawn Lake Golden's Gertrude

$McNETT & BAUMANN, LEAVENWORTH, WASH.
+Charmland Gilda 7 305C 610 8966 433
s. Charmland Challenger d. Charmland Princess Lola

$McVAUGH, JOHN B., EDEN HILL FARM, HOCKESSIN, DEL.
+Tulip Poplar Valdor Gloria Jr2 286 572 6847 298
s. Riveredge Valdor d. White Plains Gloriana

$McVEIGH, CHARLES J. D., JOCHAMAL FARM, HACKETTSTOWN, N. J.
*+Jochamal's Janet 8 265 530 8676 356
s. Val's Denby of Pine Grove d. Sunny Cliff's Flossie
+Sunny Cliff's Gertrude Jr2 305C 610 9809 463
s. Gardenville Uriah d. Jochamal's Helen

$McVEY, VERN & NEAL, LYLE, ELM SWAMP FARMS, LEBANON, IND.
*Elm Swamp Rose Inez Sr3 365C 730 8689 491
s. Big Springs Rose King Arthur d. Duffield Major's Pride

$MESSIX, W. BERNARD & MESSIX, WILLIAM B., JR., HOPESTEAD FARM, QUEEN ANNE, MD.
*+Messix's Alma Sr4 278C 556 7144 307
s. Blakeford Paramount d. Messix's Orphan Annie
*+Messix's Blondie 5 253C 506 7110 360
s. Blakeford Paramount d. Messix's Betty Sue
+Messix's Kitty Lu Jr2 250C 500 4627 210
s. Blakeford Paramount d. Messix's Kitty

$MEYER BROTHERS, DELPHI DELL FARM, OLYMPIA, WASH.
*Delphi Dell Lucky Maud Jr3 309C 618 8643 454
s. Delphi Dell Lilly's Lucky d. Delphi Dell Stylish Marvela

$MEZGER, W. L., MR. & MRS., VALLEY HOME FARM, CHEHALIS, WASH.
*Delphi Dell Lady Lovely Sr2 317 634 9938 477
s. Delphi Dell Helen's Marvel d. Lady Luck of Delphi Dell
*+Delphi Dell Permino's Lady 5 305 610 10075 540
s. Permino of Delphi Dell d. Lady Luck of Delphi Dell
*Lady Luck of Delphi Dell 12 332 664 11078 498
s. Chuckanut Climax d. Lady of Delphi Dell

$MILLER, LESTER J., GUERNGOLD FARM, WELLMAN, IOWA
Wey Acres Grandee's Honey 7 365 730 15511 634
s. Langwater Grandee d. Wey Acres Donald's Honesty

$MOORE, CHARLES J., LANGMORE FARM, CLUMS CORNERS, N. Y.
+Carrlands Lad's Gay 9 305C 610 10688 422
s. Carrlands Monie's Lad d. Carrland's Arbutus' Daisy
Fairlawn H. Image 7 365C 730 11723 580
s. Green Meadow Hornet d. Coronation Maid
+Langmore Kathy Coed Jr4 305C 610 10821 541
s. Wyebrook Scholar d. Langmore Famous Katie
Princess Pamela Jr4 355C 710 7624 401
s. Tanrackin Thomas d. Heweshurst Princess Cally

MORELLI, C. M., OLLIMAC GUERNSEY FARM, PETALUMA, CALIF.
*+Ollimac Indian Maiden Jr3 230 456 4067 216
s. Chedco Chieftain d. Ollimac Baron's Milkdrop

$MORRIS, SAMUEL W., LUNDALE FARM, POTTSTOWN, PA.
*+Spar Hill Amaranth 3d 6 263 526 5528 303
s. Spar Hill Duke of Windsor d. Spar Hill Amaranth

$MUEHLING, RICHARD L., RIC-MAR FARM, CISSNA PARK, ILL.
Lindenhurst Duchess 5 331 662 10014 523
s. Dorvillee Lad's Laddie d. Lindenhurst Flora

$MUNGLE, J. JENE, MUNGLE'S DAIRY, ATOKA, OKLA.
+Mungle's Bonnie Sr4 305 610 9021 394
s. Bonnie's Supreme d. Mungle's Betsy Ann

$MURRAY, EDGAR S., SOUTH RAY FARM, ALBUQUERQUE, N. MEX.
*+South-Ray Joy's Sparkle Jr4 301C 602 8802 448
s. Owen's Place Ada's Dandy d. South-Ray Yule's Royal Joy

$MYERS, MAHLON H., FRAN-MYR FARM, NEW BRITAIN, PA.
+Fernando's Fancy Sr4 294 588 10232 494
s. Myerlyn Letitia's Fernando d. Ray's Fern

$MYRIN, H. A. W., KIMBERTON FARMS, PHOENIXVILLE, PA.
+Kimberton Apollo's Thea Jr2 290 576 6127 283
s. Clora's Point Apollo d. Liseter Thea

$NANNINGA, S. P. & R. S., NANNINGA GUERNSEY FARM, ALBUQUERQUE, N. MEX.
+Sunshine Belle-Ann 8 305 610 14117 635
s. Mt. Baldy Lad d. Patsy Ann of Chicona

$NELMS, HOMER L., MED-O-DALE FARMS, ALTAMONT, N. Y.
Faddom Regal Ulika Jr3 316 620 8244 375
s. Foremost Regal Comet d. Knight's Ulika
Glensmere's Corine May 5 309 598 7535 431
s. Foremost Jeweller d. Corine May
*Waldorf Princess 8 365 730 9317 426
s. Waldorf Sir Byron d. Waldorf Queen Ida

NELSON, J. L., CEDAR DRIVE FARM, WICHITA, KANS.
Honey's Happiness of C. D. Jr2 365 730 6980 376
s. Grandee's Prediction of C. D. d. Happy Honey of C. D.

$NELSON, WALTER, LINN VALLEY GUERNSEY FARM, ALBANY, OREGON
+Alice of Linn Valley Sr3 293 586 7032 374
s. Nyala Supreme Magnet d. Penny of Linn Valley
+Thelma's Lyla Supreme Sr3 297 594 9020 449
s. Nyala Supreme Magnet d. Thelma of Yaquina Acres

$NEW HAMPSHIRE, UNIVERSITY OF, DURHAM, N. H.
*+Craney View Buttercup 5 305C 610 9818 417
s. Rosewald Royal Blend d. Craney View Lassie

$NORTH DAKOTA AGRICULTURAL COLLEGE, FARGO, N. DAK.
*+Nakota Lois 5 225 450 5219 228
s. McDonald Farms Chieftain d. Nakota Dean Friday

$NOSKER, RAY D., NOSKER FARM, HUNTINGTON, IND.
*+A. C. Folly of Nosker Farm 5 258 516 7083 351
s. Ridglydale's Alert Challenger d. Polly's Patsy of Nosker Farm
L.P. Honey of Nosker Farm Jr2 347 678 9208 497
s. Pine Manor Levity Prince d. A.C. Hope of Nosker Farm
L.P. Misty of Nosker Farm Sr2 331 657 7195 393
s. Pine Manor Levity Prince d. C.A. Mary Lou of Nosker Farm

$NYE, BENJAMIN R., BLOSSOMLAND FARMS, SAINT JOSEPH, MICH.
Blossomland Cherry Jr2 360 720 7208 343
s. Meadow Lane Majesty d. Blossomland Sandra Lee

$OWENS, FAY, MR. & MRS., MARSHALL, MICH.
+Zelta's Ethlyn Sr2 297 591 8724 425
s. Lockshore Aphrodite's King d. Aster Zelta

$PARKER, D. B. & NEWTON, C. S., MAPLE CRESTA FARM, BLOUNTVILLE, TENN.
*+Maple Cresta Lula Bell Jr3 303 606 6819 424
s. Riegeldale Conqueror's Laird d. Royal Count's Hilda

$PARMERLEE, ROY, PARMERLEE PLACE, HUNTINGTON, IND.
+Franchester Perky Lass Sr4 275 550 9455 426
s. Gayoso Levity Peer d. Franchester Fair Lassie

$PECK, MARION M., THOMAS M. & LAUREL M., PECK'S FARM, GENEVA, ILL.
*Peck's Achievement's Haprice Sr3 314C 628 8084 385
s. Peck's Sargon Achievement d. Peck's Coronation Bluebell
*Peck's Achievement's Hedalla Sr3 310C 620 6804 285
s. Peck's Sargon Achievement d. Peck's Major's Bedahlia
*Peck's Excellent's Heroine Sr3 365C 730 8050 347
s. Peck's Achievement's Excellent d. St. James Philosopher's Corinne
Peck's Governor's Ilene Sr2 315C 630 7237 313
s. St. James Duke's Governor d. Peck's Achievement's Charity

$PECKMAN, JOHN S., PLEASANT VIEW FARM, CHAMBERSBURG, PA.
*+Pleasant View Charity 9 268C 536 8021 345
s. Sonsie's Vagabond d. Betty's Norma of Pleasant View
Pleasant View Hardwick Angel Jr2 365 730 6760 344
s. Langvalley Levity Hardwick d. Pleasant View Angela

$PECKMAN, MERVIN E., PLEASANT VIEW FARM, CHAMBERSBURG, PA.
*Pleasant View Karyn 8 322C 644 12463 491
s. Sonsie's Vagabond d. Pleasant View Rosalie

$PEINHARDT, CARL A., EDGEWOOD, CULLMAN, ALA.
*+Dot's Caroline 8 275C 550 9225 441
s. Gay Boy Carlos d. Ruth's Sunny Side Dot

$PEINHARDT, CAROLYN, EDGEWOOD, CULLMAN, ALA.
*Three H Nancy 5 327C 654 10350 496
s. Green Meads Gay Fay d. Natti of Rocky Lane Farm

$PERRY, WALTER C., HICKORY RIDGE FARM, HAMPTON, N. Y.
*+Maplewood Nymph 6 301C 602 11213 568
s. Fra-Mar Hornet d. Maplewood Dorinda

$PHILLIPS, I. L., NOTTAWA VALLEY FARM, ATHENS, MICH.
*Marietta of Nottawa Valley Jr3 365 730 9051 513
s. Hickory Shores Donavan d. Lake Hills Secret

PLANSOEN, LOUIS M., MULBERRY HILL FARM, EASTON, MD.
*+Knightongale Maxim Patience 6 277C 554 6053 309
s. Quail Roost Bright Maxim d. Knightongale Foremost Princess
Mulberry Hill Pl. Skippy Jr2 365C 730 8944 433
s. Ideal's Planet d. Mulberry's Daisy Girl
Mulberry Hill Pr. Caprice Jr2 365C 730 8305 433
s. Bournedale Charming Prince d. Ideal's Caprice

$PLUSHANSKI BROTHERS, THE P. B. FARM, CLINTON, N. J.
*Leeside Royal Dareen 9 306C 612 9590 414
s. Caumsett Valor d. Dareen of Elm Maple

$POLLOCK, RAYMOND L., POL MAR GUERNSEY FARM, ADEL, IOWA
*Foreman's Nina of Pol Mar Jr3 336 672 7288 323
s. Skyline King's Foreman d. Nikkie of Pol Mar
*+Sundra of Pol Mar 7 272 544 4975 236
s. Destiny of Iowagold d. Polly Anna's Midget

$POOK, OTTO C., RIVERSIDE FARM, EMMETT, IDAHO
Riverside Jane's Pearl Jr3 329 658 7140 427
s. Prestdale Monarch's Crusader d. Ruth's Jane of Riverside

$POTTER, A. F., PENBART FARM, BARRINGTON, ILL.
*+Arrowwood Chum's Bobby Jr3 291C 582 6809 321
s. Curtiss Candy Major Chum d. Maxium Judge's Roberta

$POTTER, F. ARTHUR, JR., TAMARACK HILL FARM, WASHINGTON, CONN.
+Tamarack Hill May's Mab Jr2 305C 610 7232 332
s. Webotuck Prince d. Glenholme's Sun Star's May

$PRATT, DONALD W., RICARBRU FARM, GLIDDEN, IOWA
Ricarbru B. Babe Jr2 365 730 7255 341
s. Suneslope's N. A. Brilliant d. Ricarbru S. Beulah
Ricarbru B. Beam Jr2 326C 652 8022 345
s. Suneslope's N. A. Brilliant d. Ricarbru S. Beauty
*Ricarbru Silver Candy Jr4 359 718 11434 513
s. Suneslope's A. P. Silver d. Carroll of Shirdophil's Milda

PRATT, GEORGE D., JR., SUNNY VALLEY FARM, NEW MILFORD, CONN.
*Sunny Valley Count's Senora Sr3 365 1001 10430 528
s. Sunny Valley's Count d. Sunny Valley's Senora
*¶Sunny Valley's Content 6 301 755 9762 465
s. Gayhead's Armistice d. Sunny Valley's Nettie
*Sunny Valley's Elaine 10 365 1095 15825 783
s. Sunny Valley's Colonel d. Sunny Valley's Belinda
*Sunny Valley's Fair Sally 7 365 913 9046 425
s. Gayhead's Armistice d. Sunny Valley Sunmaid
*Sunny Valley's Kilda Sr4 365 730 9302 453
s. Sunny Valley Mahomet d. King's Hilda of Meadow Brook
*Sunny Valley Pride's Ethereal Jr3 365 990 10228 453
s. Sunny Valley's Pride d. Sunny Valley Ethereal 4th

$PURDUE UNIVERSITY AGRICULTURAL EXPERIMENT STATION, LAFAYETTE, IND.
*+Purdue Matchmaker Candie Sue 6 279C 558 5138 261
s. Normandy Matchmaker d. Purdue's Renown Candie

$RANSOM, W. G., ESTATE, RANSOM FARM, HOMEWOOD, KANS.
Ransom Bea's Bernadine Sr2 329C 658 6830 403
s. Ransom Fidget's Fireman d. Beatrice's Bea of Ransom Farm

$RASMUSSEN, WILLIAM J., "SARIVAL GUERNSEYS", GLENDALE, ARIZ.
Fritzlyn King's Gem 9 344 688 7614 343
s. Antietam Gypsy King d. Fritzlyn Val Gem

Happyholme Joaquin Mayness Jr4 365 730 11300 495
s. Langwater Joaquin d. Happyholme Baroness May
*Oak Park's Gardenia 5 337 674 11023 548
s. Penn Villa's London d. Hamilton's Lena of Oak Park
*Proud Tellus 10 365 730 11626 580
s. Green Meads Proud Gallant d. Mona's Sunbeam
Rasmussen Farms P. Marian Jr2 349 698 9346 546
s. Happyholme Regal Predictor d. Rasmussen Farms Marvelous
*Sarival Mildred's Ann 6 360 720 12155 590
s. Sir Mildred's Lubas d. Sarival Mildred
Wescon's Norbeau's Nikolena 7 350 700 11974 628
s. Hill Girt Norbeau d. Cherry Hedge's Nikolena

$REED, JOHN M., GRANDVIEW FARM, KITTANNING, PA.
Grandview's Glamour Jr3 317 624 5727 318
s. Graceland Bomber's Moonlight d. Grandview's Mata

$REED, JOHN M. & SON, GRANDVIEW FARM, KITTANNING, PA.
*Burkeville La Noce's Queen 6 307 614 7287 400
s. Bournedale La Noce's Maxim d. Peg's Blue Eyes
*Violetta's Jewel 8 365 730 9566 418
s. Leasure Run Duke d. Joan's Violetta

$REED, O. R., OLENTANGY GUERNSEY FARM, DELAWARE, OHIO
*+Olentangy B. Begonia Jr3 288 576 6994 328
s. McDonald Farms Baronet d. Olentangy Pearl

$REED, RAYMOND, OLENTANGY GUERNSEY FARM, DELAWARE, OHIO
Olentangy Lynn Jr2 326 652 10735 510
s. McDonald Farms Baronet d. Olentangy Show Girl

$REED, W. HUGH, OLENTANGY GUERNSEY FARM, DELAWARE, OHIO
*+Jo-Hap's Margaret Lee 8 277 554 7900 305
s. Olentangy Pilgrim d. Beatrice of Olentangy

$REEVES, EDWARD T., WIN-ON-A-FARMS, BALDWINSVILLE, N. Y.
*Win-on-a Farms K. L. Dot Jr3 314 628 6824 329
s. McDonald Farms King Lute d. Win-on-a Farms G. W. Dawn

$REYNOLDS, MERCEDES, MEADOW HEIGHTS, AVILLA, IND.
+Free Manor Lady Sandra Jr3 305C 610 8021 351
s. Golden Grange Vann's Raider d. Richmont Sally
+Meadow Brook's Rex's Beatrice 7 214C 428 5961 312
s. Cesor Penwyn's Rex d. Meadow Brook's Zelma

$RICE, STANLEY F., RICE FARMS, DERBY, VT.
+Rice Farm's Connie Jr2 305C 610 8804 435
s. Conrad's Peter d. Rice Farm's Lady Joanna

$RICHARDSON, LLOYD N. & GENEVA D., CEDAR SPRINGS FARM, BEL AIR, MD.
*+Cedar Springs Country Violet Jr3 221C 442 5056 240
s. Churn Creek's Countryman d. Coolbranch Ruler's Letty

$RIEHL, ELMER J., ELMBETH FARM, CANFIELD, OHIO
*Elmbeth L. R. Ultra Moonlight Jr4 333 666 7060 340
s. Chedco Mars d. Dairy Maid's Fairy
Elmbeth Lucky Levity Lora Jr2 365 730 7099 375
s. Pine Manor Levity's Legacy d. Elmbeth L. P. Lucky Verna

$RIGGERT, PAUL A., RIGGERT GUERNSEY FARM, LINCOLN, NEBR.
Riggert Farms Queen Janice Jr3 365 730 6355 333
s. Skyline Triumph's General d. Riggert Farms Jewell

$RINEHART, E. JAY, RINELAND MANOR, GALION, OHIO
*Rineland Manor Beatrice Sr3 365 730 9354 484
s. Raemelton Triumph Baronet d. Lady of Rineland Manor

$RITTER, ERNEST E., RED RIDGE FARM, WINFIELD, PA.
Dainty Dory of Red Ridge Farm Jr2 365C 730 7263 359
s. Masterful's Fred of Hillside d. Dainty of Red Ridge Farm
*Dainty of Red Ridge Farm 6 365 730 12271 579
s. Riveredge Valdor's Butter Boy d. Diane of Red Ridge Farm
*Dawn of Red Ridge Farm 5 331C 654 10945 572
s. Riveredge Valdor's Butter Boy d. Faith of Red Ridge Farm
*Pride of Red Ridge Farm 6 365 730 13066 614
s. Riveredge Levity Bruce d. Fred's Irene of Red Ridge Farm

$ROBERTSON, JAMES B. & M. B., MID-CUTSTRAW FARM, PAOLI, PA.
+Hi-Carbon Foxy Aneta Jr2 305C 610 9484 463
s. Open Hearth Mischief d. Gladiola's Aneta
*+Quincy Career Faithful Jr4 267C 534 8186 369
s. Villa-Way Career d. Quincy Starshoot Della

$ST. BERNARD COLLEGE, PLACID OAKS FARMS, SAINT BERNARD, ALA.
St. Bernard's Marine Jr2 300C 600 6625 252
s. Saint Bernard's Patrick d. Saint Bernard's Marianne

$SAMS, R. F., DECATUR, GA.
Benjamin's Valentine 5 357C 714 7509 385
s. Riegeldale Illustrious Benjamin d. Winsome of Ponce de Leon

$SAMUELS, HERMAN, MAPLE LANE FARM, JAMISON, PA.
Gardenville Supreme's Ella 6 365 730 10715 508
s. Gardenville Supreme d. Gardenville Princess Eloise

$SANDS, D. C., BENTON FARMS, MIDDLEBURG, VA.
Benton's Excellence Janey Jr2 365 730 9490 445
s. McDonald Farms His Excellence d. Benton's Lucky Jane
*+Benton's Excellence Nelia Sr3 275 550 8326 375
s. McDonald Farms His Excellence d. Benton's Nimble Nelia
*Benton's Hepsy 2d 11 365 730 10097 431
s. Langwater Francois d. Benton's Hepsy
*+Benton's Lucky Helena 6 303 606 10139 428
s. Mt. Ararat's Sir Lucky d. Benton's Helda
*+Benton's Lucky Verna 6 278 556 8438 426
s. Mt. Ararat's Sir Lucky d. Benton's Verna
*+Benton's Verona 9 296 592 9628 403
s. Wolfpen Nestor d. Benton's Lady Verna

$SAWIN, H. W., PRAIRIE LODGE, NORTHWOOD, IOWA
Prairie Lodge Kate Jr2 334 668 6381 286
s. Windyhill's Valiant Hero d. Windyhill's Flo

$SCHARF, I. C., EDROBLIN'S FARMS, FLOYDS KNOBS, IND.
*+Edroblin Cava's Violet Jr3 288C 576 6509 348
s. Edroblin Par's Cava d. Farragut's Admiral's Lillian
*+Edroblin Emory's Dinabell Sr3 283C 566 7162 396
s. Riegeldale Emory's Hazelnut d. Hayswood Blanche

$SCHAUB, WALTER F., SR. & SONS, SCHAUB FARM, DOWAGIAC, MICH.
+Betty of Hard Maples Sr2 253 506 6725 331
s. Meadow Lane Majesty d. Elsie of Hard Maples
*Meadow Lane K Janet 5 365 730 11562 605
s. Rose's King of Meadow Lane d. Patsy Jane of Meadow Lane
*Swanacres Zero Princess 5 322 644 7721 383
s. Cesor Maxim's Ellady d. Pat's Trinket

$SCHEFFER, T. R., SCHEFFIELD FARM, DOVER, OHIO
Mushroom Thicket Melva 6 365 730 8955 423
s. Royal Jack of Rural Home d. Ivyngton Noble Sally
Scheffield's Stella May 5 365 730 8846 466
s. Scheffield Magistrate d. Scheffield's Shirley

$SCHIFFER, HERBERT, HERBERT'S HILL FARM, WEST CHESTER, PA.
*+Hi Holly Master's Heir 7 231C 462 6414 275
s. Broadland Masterpiece d. March Hare of Green Acres

$SCHNEBLY, SETH K., CROWN STONE FARM, CLEAR SPRING, MD.
*Crown Stone Country Annabelle Jr3 365 730 9106 498
s. Groton House Countryman d. Bonnibel of Fairland
+Crown Stone Loyal Blossom Jr2 297 594 6529 363
s. Erinton Loyal Prince d. Harriet's Miss Daisy

$SELANDER, GUSTAVE, ALDER-DELL GUERNSEYS, SHERWOOD, OREGON
*+Gracious of Alder-Dell Sr3 305 610 7464 346
s. Western Glow Governor d. Genevieve of Alder-Dell

$SEVERSON, ELMER D., FLYING E RANCH, STEVENSVILLE, MONT.
+Flying E Cardia Jr4 289 578 7327 380
s. St. Albans Valor's Count d. Vein of Mount Prospect
Flying E Count's Pride Sr2 355 710 7255 327
s. St. Albans Valor's Count d. Pyroxene of Mount Prospect
+Flying E Count's Valencia Jr3 274 548 5599 277
s. St. Albans Valor's Count d. Venturine of Mt. Prospect
+Flying E Venus Jr2 271 542 4939 270
s. Yeoman's Vendor d. Vein of Mount Prospect

$SHANNON, SIDNEY L., SR., ROSEGILL FARM, URBANNA, VA.
*Polly of Rosegill Jr3 359 718 9334 466
s. Riegeldale Ben's Hilarity d. Prudence of Rosegill

$SHEARER, EARL H. & SONS, CENTRALIA, WASH.
*Erwanda's Kay 5 325C 650 8658 443
s. Delphi Dell Max d. Bonny Brook Ivola
*Erwanda's Patsy Sr3 361 722 9405 421
s. Ferdinand's Production Leader d. Erwanda's Heart
+Erwanda's Queen Jr2 265 530 4154 187
s. Delphi Dell Mazie's Pride d. Erwanda's Bee
*Erwanda's Sarabell Sr3 318 636 10439 472
s. Delphi Dell Tuffy d. Ultra Don's Lula Bell
*+Leader's Bluebelle's Sally Sr4 285 570 9424 512
s. Ferdinand's Production Leader d. Bluebelle's Bountiful
*McAllister Butter Fly 8 358 716 12696 618
s. Lilamoore Prince d. Jensen's Butter Cup

$SHEPPARD, J. F., BROADFIELD FARM, DOVER, N. H.
*+Mercy of Old Town Farm 10 305 610 8320 379
s. Catamount Rex d. Blossom of Old Town Farm

$SHERBURNE, V. K., SHERBURNE PRAIRIE FARM, RUSK, WIS.
*+Sherburne Prairie Imma Jr3 305 610 9653 423
s. Gaylord's Squire's Heritage d. Sherburne Prairie Cheery

$SHERBURNE, V. K. & DOROTHY A., SHERBURNE PRAIRIE FARM, RUSK, WIS.
+Happy Hollow Lady Jr2 305 610 7347 381
s. Gaylord's Squire's Heritage d. Acre Fair Lily
+Sherburne Prairie Jewel Jr2 305 610 5451 280
s. Gaylord's Squire's Heritage d. Badger State Susie

$SHOOK, HAROLD, MAYLEE MANOR, QUINCY, MICH.
*Norene K. Judy Sr4 315 630 11068 557
s. Meadow Lodge King of The West d. Norene P. Janet

$SICHI, ROGER R. & SON, SICHI FARM, EIGHTYFOUR, PA.
*+Sichi's Farm's Ora Jr3 288C 576 4577 234
s. Lone Oak Queen's Maxim d. Leasure Run Nora

$SIEBEL, EDNA K., LINDENHURST FARMS, LAKE VILLA, ILL.
Lindenhurst Echo Jr4 312 624 9208 418
s. Burton Lane's Supreme Kopp d. Lindenhurst Evaline

$SIMMS, ALBERT G., LOS POBLANOS RANCH, ALBUQUERQUE, N. MEX.
+Poblanos Maxim's Maxine 8 305 610 9735 460
s. Kenfleur's Pat Alert d. Poblanos Mandy's Maxim
Santa Cruz Elector's Willow 6 335C 670 11723 552
s. Santa Cruz Holliston Elector d. Santa Cruz King's Wilma

$SIMON, ROSS & ROSA M., SUNSET RIDGE, NOVA, OHIO
Sunset Ridge Carlux Jr2 288 576 7338 443
s. Villa-Way Lux d. Carmel's Masterful Carrie

$SISTERS of PROVIDENCE, HIDDEN GOLD DAIRY, SAINT MARY-of-the-WOODS, IND.
*+Hidden Gold Meadow Bess Jr4 277C 554 6741 330
s. Kenfleur's Meadow King d. Bankable Aristo Pearl 2d

§SMITH, GERARD C., RATCLIFFE MANOR FARMS, EASTON, MD.
*+Ratcliffe Manor Marmion Sr3 233 466 6639 300
s. Maiden Point Sisco Tony d. Hannibal's Locust Hill Carita

§SMITH, JULIET G., OAKLAND MANOR FARMS, UNION BRIDGE, MD.
Oakland Manor Lilette Jr2 348C 696 6466 369
s. Thatch Meadow Steadfast d. Lily of Oakland Manor

§SMUTNICK, EMMA L., PIONEER ACRES, ABINGTON, CONN.
Emaline of Pioneer Acres Sr4 365 730 3564 165
s. Prince-Lu of Pioneer Acres d. Ema-Lu of Fields Hill Farm
*Evelyn-Lu of Pioneer Acres 5 365 730 6806 356
s. Prince-Lu of Pioneer Acres d. Jewel's Patricia

§SNARR, WARD, WARDHAVEN FARM, SILER CITY, N. C.
*+Appin's Unis Jr4 258C 516 5586 285
s. Klondike Hollikonmost d. Appin's Queenie
*Valor's Maxim's Maiden 7 365 730 12589 555
s. Wakefield Royalist d. Wakefield May
Wardhaven D Max Lassie Jr2 347 694 5886 331
s. Quail Roost Rose Max d. Wardhaven Donna Lassie
+Wardhaven Golden Lou Jr2 273 546 3799 200
s. Quail Roost Golden Rule d. Wardhaven Maxim Lou
+Wardhaven Golden Roses Jr2 203 406 3008 155
s. Quail Roost Golden Rule d. Wardhaven Maxim Roses
*Wardhaven Maxim Fillpail 6 365 730 11719 571
s. Wakefield Royalist d. Wakefield Fillpail
*Wardhaven Taurine L. 11 365 730 12279 509
s. Quail Roost Taurine Farmer d. Maud's Lassie of Cedar Grove

§SNOW, HERBERT A., SNOW SUMMIT RANCH, PARK CITY, UTAH
*Cedarcroft Rosie 8 295C 590 7883 332
s. Western Glow May's Royal d. Peanuts' Della

§SNYDER, J. HERBERT, LOCUSTCREST FARM, NO. 1, UNION BRIDGE, MD.
*Locustcrest Hustle Huntress 6 325C 622 9074 387
s. McDonald Farms Hustler d. Highland Vale's Huntress

§SNYDER, J. HERBERT, LOCUSTCREST FARM, NO. 2, UNION BRIDGE, MD.
*Locustcrest Hustle Roselle 5 365 730 7218 334
s. McDonald Farms Hustler d. Locustcrest Dicta Rosanna

§STAGG, A. M., HAGERSTOWN, MD.
+Sierra Manor Secret 6 272 544 5113 247
s. Pine Manor Levity Sovereign d. Pine Manor Charlotte

§STAUFFER, IRA, VALMARK GUERNSEY FARM, LYNDEN, WASH.
*+Danny's Queen Valentine 6 299 598 8223 419
s. Rozelyn Danny d. Katie's Proud Queen

§STEPHENSON, JOHN L., ZEPHYRS, DANVILLE, IND.
*+Shady Nook Ned's Princess 11 305 610 7599 309
s. Glenburnie Ned d. Shady Nook Nobleman's Princess

§STEVENS, R. S., APTAKISIC FARM, PRAIRIE VIEW, ILL.
Aptakisic Chips Linda Sr3 365 730 9871 515
s. Bog Meadow Mr. Chips d. Old Home's Lindela
Aptakisic Lou's Garbo Sr2 338 676 7012 350
s. Aptakisic Kama's Lou d. Aptakisic Coronation Gladys
Aptakisic Lou's Ina Sr2 365 730 10003 447
s. Aptakisic Kama's Lou d. Aptakisic Dauntless Ida

§STEVER, N. F. & SONS, JOHNSON CITY, N. Y.
*Stever Farm's Royal Elda Sr4 365 730 12631 727
s. Holcomb's Peerless Victor d. Stever's Queen Molly
*Sweetheart of Stever Farms Jr3 365 730 12159 695
s. Holcomb's Peerless Victor d. Queen's Royal Molly

§STILES, CHARLES H. & H. LYNDON, GREENACRE FARMS, MOIRA, N. Y.
*Greenacres Bianchi 8 319 638 10754 445
s. Greenacres Ultra Joe d. Greenacres Bountifull

§STONOROV, OSKAR, MONTCALM FARM, PHOENIXVILLE, PA.
*Broadwater Rhona 5 341C 682 9302 474
s. Friendship Climax's Autocrat d. Commander's Rhona of P.C.F.

§STONOROV, OSKAR, MR. & MRS., MONTCALM FARM, PHOENIXVILLE, PA.
*+Broadwater Cinderella Jr3 278 555 8250 366
s. Coldspring's Romulus Peter Pan d. Broadwater Isabella

§STOUDER, H. O., FAWN ISLE FARM, SOUTH WHITLEY, IND.
*Dice of Seldom Rest Farm 7 365 730 12071 583
s. Meadow Lodge King's Warrior d. Golden Grange Diana

§STULTZ, RAYMOND & SON, SANDCUT GUERNSEY FARM, TERRE HAUTE, IND.
*+Sandcut Hopeful Dorthy Jr3 272C 544 6873 361
s. Kenfleur's King Hopeful d. Reliable Dairy's Dahlia
+Sandcut Hopeful Tillie Jr2 289C 578 7729 416
s. Kenfleur's King Hopeful d. Sandcut Tillie
*+Sandcut King's Madam Jr4 281C 562 6030 302
s. Kenfleur's King d'Or d. Wanda's Madam Frances

SUNNYHILL FARMS, INCORPORATED, IMPERIAL, PA.
*Pansy Belle of Blairsdale 9 317 819 10204 479
s. Bethany Wistar's Sunny d. Gilda of Blairsdale

§SWANN, FRED, AUBURN, ALA.
*Mar-Jons Miss 2d Sr3 355 710 11562 537
s. Kilby's Baron's Pride d. Mar-Jons Miss

§SWEEN, O. A., MENTOR FARMS, VOLGA, S. DAK.
*+Mentor Farms Countess Jr3 242 484 5125 253
s. Holmead King Count d. Mentor Royal Rose

TAYLOR, J. W., CHELTEN FARM, LAS CRUCES, N. MEX.
*Gaylord Bell Boy's Azalia Sr4 330 990 11645 524
s. Argilla Bell Boy d. Gaylord Bom's Augusta

*Interlochs Maud 10 327 981 13694 572
s. Interlochs Roman d. Interlochs May
*Interlochs W. C. Feva 6 293 879 8974 408
s. Wethersfield Colorado d. Interlochs Feva
Interlochs W. C. Gracious Sr2 310 930 10487 505
s. Wethersfield Colorado d. Interlochs Gracious
Interlochs W. C. Maggie Jr2 329 987 10474 467
s. Wethersfield Colorado d. Interlochs W. C. Margie
*Luxerin Equity's Charm Sr4 365 1095 11635 496
s. Boulder Bridge Equity d. Luxerin Mohammed's Quaintress
*Majestic's Merna 6 365 1095 9485 519
s. Sedgley Majestic d. Ambitious' Moonlit Minerva
*Oven Beauty's Pinky Jr3 306 918 9164 399
s. Meadow Lodge Rex's Romeo d. Blanche's Beauty
*Tillybardin M. H. Lorraine Jr4 338 1014 10338 413
s. Tillybardin Cora's Colonel d. Tillybardin Margaret's Heiress

§TAYLOR, SIGMUND F. & RUTH N., THE OSCODA GUERNSEY FARM, MIO, MICH.
*+Betty's Wild Flower Sr4 218 436 6187 285
s. Clay Hill Country Prince d. Betty Pride of The Pines

§TENNIS, A. M. & SONS, ALCHRIST FARM, HAYWARD, MINN.
*Alchrist Fragrance 7 310C 620 11535 503
s. Fairlawn H. Guardian d. Alchrist Charmaine

§TEWALT, M. A., MOUNT VERNON, WASH.
Blossom's Rosella Jr2 323 646 7563 419
s. Maestro of Fer-Manor d. Hazel's Jermine Blossom
*Helen Jewel's Karen Jr3 344 688 6666 356
s. Royal Major Clark d. Hazel's Helen Jewel
*Jermine Blossom's Doll Jr3 346 692 8524 459
s. Royal Major Clark d. Hazel's Jermine Blossom
*Jermine's Blossom Fern Sr3 365 730 10506 652
s. Baker View Theda's Triumph d. Hazel's Jermine Blossom
Joy's Beauty Girl Jr2 362 724 9527 456
s. Maestro of Fer-Manor d. Helen Jewel's Joy
*+Rosie Queen's May Bell Jr3 285 570 9107 429
s. Royal Major Clark d. Jewel's Rosie Queen

§THROCKMORTON, CLIFFORD E., THROCKMORTON GUERNSEY FARM, LEVELLAND, TEXAS
*+Neva's Absolute Fawn 5 277 554 8558 412
s. Jo-Mar King's Custer d. Leiker's Absolute Neva
*+Oven Mayflower's Quail Jr4 269 538 6201 289
s. Wethersfield Carol's Prince d. Oven Mayflower's Melody
*+Ransom Lilly's Lana 8 285 570 9439 432
s. Ransom Anita's Ajax d. Green Acres Dew Drop's Lilly

§TOMLINSON, E. T., PONITON FARM, BRIDGETON, N. J.
*+Mintmaster's Opal 9 285C 570 8007 485
s. Broadland Mintmaster d. Broadland Opal

TROSTLE, G. JACOB & HAMME, ROY M., DOVER, PA.
*+Fritzlyn Gen Gem 2d 7 287 574 6991 319
s. Antietam Gypsy King d. Fritzlyn Gen Gem

§TURNER, ALSON E., CASSLAND FARMS, GREENFIELD, IND.
+Cassland Julia's Fairy Jr2 305 610 5988 286
s. Normandy Reuben d. Cassland Julia Anne

§UPHAM DOWNS FARM, MIDDLETOWN, DEL.
*+Sarabelle of Upham Downs 6 305 610 9019 477
s. Blakeford Factor d. Sara of Osborne Hill
+Upham Downs Dora Anne Jr2 305 610 6350 364
s. Upham Downs Judge d. Upham Downs Barbara Anne
*Upham Downs Saralute Jr3 365 730 9289 454
s. Blakeford Resolution d. Saramaxine of Upham Downs

§VANDER GRIEND, HERMAN O., VANCREST DAIRY FARM, LYNDEN, WASH.
*+Ruby of Vancrest Jr4 284 568 9082 381
s. Argilla Adjuster d. Roxie B. of Baker View

§VAN SYOC, H. B., MILO, IOWA
*Charan Rose's Fancy Jr3 365 730 7933 406
s. Luxerin Townsman d. Glory Rose Bud of Z. H.

§VAN WERDEN, CHARLES D., WINTERCREST GUERNSEY FARM, WINTERSET, IOWA
*Wintercrest's Fashion Jr4 365 730 9675 441
s. Curtiss Candy Levity Knox d. Fashion's Debbie
*Wintercrest's Levity Anita Jr3 325 650 11255 558
s. Curtiss Candy Levity Knox d. Bud's Anita

§VELEKE, BERNECE A., VELGUERN FARM, LYNDEN, WASH.
*Rutherglen Floreen's Cindy 6 338 676 7144 364
s. Western Glow Freddy's Governor d. Rutherglen Floreen
*Vision City Vibrant 6 365 730 12171 536
s. Western Glow Forward d. Vision City Princess Vicki
*Western Glow Maya Ann Jr4 365 730 10351 503
s. Western Glow Maryann's Royal d. Western Glow Royal May

§VOSS, ALBERT G., OAKLAWN FARM, BELEW CREEK, N. C.
+Oaklawn Hanes Lucy May Sr2 305C 610 6532 287
s. McDonald Farms Hanes d. Oaklawn Jay Lucy

§VOSS, MARY E., OAKLAWN FARM, BELEW CREEK, N. C.
*+Mary's Dimple Queen 7 303C 606 8972 386
s. Quail Roost Knight d. Mary's Erdine

§VOSS, WILLIAM H., OAKLAWN FARM, BELEW CREEK, N. C.
*+Danny Boy's Steadfast Ann 6 290 580 7081 399
s. Bournedale Danny Boy d. Gayoso Steadfast Ann

§WAGNER, RALPH H., BARRON, WIS.
*Appia's Beauty 5 343 686 12864 511
s. Shantituck Juryman d. Fern Valley Appia
Bonnie View Commander's Honey Jr2 365 730 6550 365
s. Johnson's Ada's Commander d. Bonnie View Climax's Honey

*+Dale's Diva of Guernsey View Jr3 255 510 8375 409
s. Gentleman of Guernsey View d. Topsy Esther of Guernsey View

$WALKER, C. A., INDIAN CREEK FARM, CHARLESTON, ILL.
+Premier's Tiny of Indian Creek Jr2 283 566 8000 368
s. Covington Hills Golden Premier d. Jenny of Indian Creek

WALKER, JAMES R., KNOCKFIERNA FARM, MILFORD, N. H.
¶Knockfierna's F. Brilliance Jr2 302C 812 9951 436
s. Deershorn Fashion Lad d. Bright of Destiny
¶Major's Bluebell of Destiny 5 297C 798 11778 482
s. Green Meads Major d. Blue Skies of Destiny Hill

WALTERS, CHESTER T., GREENEVILLE, TENN.
¶Wellville Claudia 5 305C 901 14312 641
s. Klondike Haroun d. Ellerslie Claudia

$WARNER, W. B. & SONS, WARNERS BOROSIDE FARMS, RED LION, PA.
*+Highland Farm's Master's Rosie 7 294C 588 6857 309
s. White Rose Master d. Highland Rosemarie
*+Warners G. B. Helen's Ethel 5 299C 598 7505 313
s. Foremost Gold Bond d. Warner Rose's Helen
*Warners H. Nancy's Betty Jr3 312C 624 8278 383
s. Coldspring's Hardwick's Herald d. Warners G. B. Suzanne's Nancy

$WAYSON, WALTER L., GOLDEN RANGE FARM, DAVIDSONVILLE, MD.
*+Golden Range King's Opal 7 300C 600 7299 333
s. Knightongale King Bell Buoy d. Sunnyside's Opal Girl

$WEBSTER, WILLIAM & CLOSE, STEVENSON W., COOL BRANCH FARM, ABERDEEN, MD.
+Valley Farm Sally Jane Jr2 281C 562 8555 357
s. Antietam Sonwick d. Bondwick's Niplig Sally

$WEEKS, JOHN F., GUNSTOCK HILL FARM, LACONIA, N. H.
*+Indigo Hill Orchid Jr3 305C 610 9310 406
s. Foremost Good Gift d. Jack's Lady

$WEINGART, F. N. & SONS, CLOVER HILL FARM, TORRINGTON, CONN.
*+Clover Hill Cheerlady 6 287 574 7116 331
s. Midview Raymond's Jim d. Pharos King's Cheerup

$WEINGART, PHILIP D., CLOVER HILL FARM, TORRINGTON, CONN.
*Clover Hill Golden Priscilla Sr3 327 654 8127 410
s. Echo Farm's Dynamite d. Clover Hill Royal Peggy

$WESTERBERG, H. R., MR. & MRS., HAPPY ROGUE FARMS, ASHLAND, OREGON
Happy Rogue J's Candice Jr2 365 730 10045 461
s. Happy Rogue V July's Judis d. Happy Rogue Pentland's Cindy

$WETZEL, RUTH E., BIRCH KNOLL FARM, PHOENIXVILLE, PA.
*+Brooklandwood Matilda 9 295 586 9939 459
s. Langwater Gabriel d. Brooklandwood Maizie

$WEYRAUCH, HUGO M., AMBER ACRES GUERNSEYS, STERLING, ILL.
Woodlark Bond's Annabel Jr4 324 648 8018 376
s. Forward Farms Hero Bond d. Lone Oak Showboy's Annabel

$WHITACRE, W. H., JR., WIL-BAR FARM, ALLIANCE, OHIO
Sun-Blest Farms Glamour Jr3 314C 628 5413 229
s. Langwater Esquire d. Pine Manor Orchid

WHITCOMB, HOWARD L., PETERBOROUGH, N. H.
Patsy's Royal Petite Jr2 365 730 5415 292
s. Rosewald Freeman d. Clem's Royal Patsy

$WIDMAN, EUGENE, MAPLE ACRES, FREMONT, OHIO
*Pomona Acres Pearl Jr3 365 730 6579 327
s. Fireside Gay Lad's Victor d. Doc's Bellan of Pomona Acres
Pomona Acres Sandy Jr3 327 654 8059 410
s. Fireside Gay Lad's Victor d. Pomona Acres Sandra

$WIDMAN, J. L., POMONA ACRES, FREMONT, OHIO
*Pomona Acres Joan Jr3 365 730 8724 400
s. Fireside Gay Lad's Victor d. Pomona Acres Judy
Pomona Acres Pepsi Jr2 365 730 8580 361
s. Lincoln Ridge K. Romulus d. Pomona Acres Juliet

$WIDMAN, J. L. & SONS, POMONA ACRES, FREMONT, OHIO
*Pomona Acres Shirley Sr4 312C 624 12846 631
s. Tul-lea's Chum d. Pomona Acres Queen

$WIDMAN, RICHARD E., POMONA ACRES, FREMONT, OHIO
*Lincoln Ridge K. Linda Jr4 333 666 9275 397
s. Meadow Lodge King of The West d. Lincoln Ridge S. Anna

$WILCOX, C. J. & SONS, KENWOOD FARMS, SHELBURNE, VT.
Ken Dixie Jr2 365 730 4954 231
s. Wolfpen Atom d. Ken Vt's Alice
Ken Jenna Sr2 365 730 8719 377
s. Charlescote Paragon d. Ken Hawaii
Ken Jessica Jr2 365 730 9990 496
s. Wolfpen Atom d. Ken Vt's Eva
Ken Maxie Jr2 340 680 5644 270
s. Howland Nobleman d. Ken Pollyetta
Ken Rachel 5 365 730 5759 295
s. Langwater Vermonter d. Ken Sunny
Ken Vera Jr2 365 730 8649 393
s. Howland Nobleman d. Ken Viv
+Ken Wanda Jr2 305 610 3278 150
s. Wolfpen Atom d. Ken Miami

$WILSON, H. B., MEADOWBROOK FARM, CALEDONIA, N. Y.
*+Valiant's Richeta Sr4 305C 610 8602 397
s. Churn Creek's Royal Valiant d. Minister's Richeta
*+Yeoman's Frolic 6 305C 610 7935 440
s. Coronation Yeoman d. Calculator's Daisy

$WING, RAYMOND E., TWINWING FARM, PUTNAM, CONN.
Sunnydell Kingsilk Annie Jr2 365C 730 7137 356
s. Gardenville King Splitsilk d. Sunnydell Cyndie Lou
*+Twinwing Baroness Dimple 7 270C 540 10842 517
s. Flying Horse Baron d. Valleyside Linger's Dennie
*+Twinwing Valentine Domino 6 243C 486 9021 410
s. Grassland Paul d. Twinwing Dorothy

$WINKLER, HERMAN E., GREEN RIDGE FARM, LEBANON, IND.
*+Green Ridge Edie 7 246C 492 9125 393
s. Commodore King d. Cottie's Queen of Eden
+Green Ridge Hannah's June Jr2 271C 542 7653 365
s. Dot-Cap's Maxmin d. Green Ridge Hannah
Green Ridge Ione Jr2 311C 622 8424 370
s. Dot-Cap's Maxmin d. Green Ridge Meads
*Green Ridge Princess 5 342C 684 10600 509
s. St. James Ultimas' Lucky d. Pleasure's Princess Elaine

$WINSTON, JOHN L., MT. PAUL FARM, GLADSTONE, N. J.
*+Embassador's Alba of Mt. Paul 5 297C 594 9949 458
s. Brooklawn's Embassador d. Albertina of Mahwin Farms

WINSTON, JOHN L., MR. & MRS., MT. PAUL FARM, GLADSTONE, N. J.
*+Cherry of Verodith 7 305C 610 12133 607
s. Pinebrook Lou's Lad d. Bloomfair Torobel Cherub

$WOOD, THOMAS E., WOOD ACRES STOCK FARM, SAINT MARTIN, OHIO
*Blue Bell Melody Lady 5 347 694 8482 384
s. Flo Gold Chieftain d. Ruben's Blue Bell
*+Dream Babe Jr4 272 544 6490 316
s. Flo Gold Chieftain d. Goldmead Butterfat Dreamer
Maple Shade Faye's Polly Sr2 365 730 9203 418
s. Maple Shade Commander d. Buddy's Alice Faye
Maple Shade Lana Jo Jr2 365C 730 8601 380
s. Welcome-In Chum's Special d. Welcome In Forward's Josephine
+Maple Shade Linda Jr4 276C 552 6604 298
s. Welcome In Forward's Honor d. Buddy's Ann Shirley
+Maple Shade Special's Dianna Jr4 263 526 8376 353
s. Welcome-In Chum's Special d. Maple Shade Butter Girl
Maple Shade's Pocahontas Jr4 317C 634 7722 311
s. Welcome In Forward's Honor d. Buddy's Alice Faye
+Wood Acres Clarabelle Jr2 291C 582 5850 260
s. Welcome In Distinction d. Benner's Clara Gene
Wood Acres Starlet Jr2 365 730 4956 229
s. Welcome In Distinction d. Star of Shandon

$WRIGHT, JESSE G., NINOVAN FARMS, NIMROD HALL, VA.
*Ninovan Waldo's Beth 6 330C 660 6996 326
s. Fritzlyn Ninovan Waldo d. Glencairne Lady Orange

$WRIGHT, RUSSELL, SAGAMORE FARM, GALIEN, MICH.
*+Sagamore Graceful 5 305C 610 9480 511
s. Superior of Tamarack Ridge d. Sagamore Alwilda

$WRIGHT, RUSSELL & HUBERT, SAGAMORE FARM, GALIEN, MICH.
*+Queen's Cleo of Elm Ravine 9 305C 610 14232 713
s. Samander of Royalton d. Queen of The Mud Farm

$YODER, JOHN DAYLE, TALL CORN FARM, KALONA, IOWA
Margos Lulu Jr3 325 650 7717 375
s. Rock Creek Plato d. Margo of 4-View
Platos Dolly's Jill Jr3 365 730 9421 508
s. Rock Creek Plato d. Fran's Dolly of The Prairie

$YOUNG, ANNIE LEE, ROSE VALLEY FARM, FRANKLIN, VA.
+Rose Valley Lucky Lolita Jr2 290C 580 6904 359
s. Quail Roost Lucky Sappho d. Rose Valley Emory's Lolita

$YOUNG, W. L., ROSE VALLEY FARM, FRANKLIN, VA.
+Rose Valley Lucky Bertha Jr2 305C 610 6664 336
s. Quail Roost Lucky Sappho d. Rose Valley Emory's Beauty

ZIEMER, KENNETH, MEADOW VIEW FARM, WALTHAM, MINN.
*Meadow View's Anna Lady Jr3 319 638 8240 404
s. Spruce Shadows Steadfast d. Queen May of Meadow View
*+Meadow View's Armeria Jr4 292 584 5182 233
s. Spruce Shadows Steadfast d. Keeper's Blanch of Meadow View
*Meadow View's Lady Wilda Jr4 307 614 6297 273
s. Spruce Shadows Steadfast d. Lottie's Keeper of Meadow View

$ZIMMERMAN, C. EDWARD & M. K., SILVER LAKE FARM, CENTER SQUARE, PA.
*Silver Lake Genevieve Sr3 365 730 10940 581
s. Coldspring's Hardwick's Convoy d. Silver Lake Katherine
Silver Lake Patricia Sr2 361 722 9479 509
s. Silver Lake Columbian d. Silver Lake Lad's Duchess
+Silver Lake Phoebe Sr2 305C 610 9406 474
s. Gwynllan Junior d. Silver Lake Elsie

$ZIMMERMAN, CARL, CARLSDALE GUERNSEY FARM, CALEDONIA, MICH.
+Carlsdale Don's Margie Jr2 297C 594 8504 425
s. Lone Pine Don d. R.F.'s Highlander's Muriel

$ZOOK, W. H. DUNWOODY, PHEASANT HILL FARM, GLENMOORE, PA.
Dunwoody's Bond Queen Sr2 322C 644 7420 355
s. Rose's Gold Bond d. Marsel's Queen May
*Dunwoody's Mary 6 345C 690 8431 398
s. McDonald Farms Honorable d. Liseter May Bella
*+Star Lady Gold 6 250 500 4454 221
s. Noel's Gold Nugget d. Quincy May Star

$ZUMFELDE, HENRY, YORKLYNN GUERNSEY FARM, WAUSEON, OHIO
*+Mark-Haven Royal Rose Jr4 280C 560 6558 358
s. Woodacres Royal Defiance d. Flat Brook Her Rose
*+Yorklynn Raider's Jane Jr4 269C 538 7177 387
s. Golden Grange Raider's Count d. Yorklynn Levity Lady Jane

Our Senior Sire —

A blending of "ACTRESS" and "FAITHFUL" with the best of Green Meadow breeding.

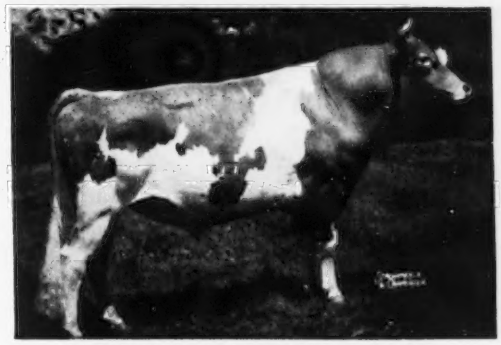

FAIRLAWN ACTRESS' HORNET

Sire: Green Meadow Hornet, A. R., 61 A. R. daughters, 33 P. R. sons.

Dam: Bright Lad's Actress, 11915—584—G—610, *19146—980—Jr4—365—1095. Excellent at 13½ years.

Full brother to Fairlawn Hornet's Actorine, VG '47—**Excellent** '48 '49 '51.

His Sons Are In Service In Top Herds From Coast To Coast

Fairlawn Hornet's Africander
Dam: Fairlawn Actor's Pansy
Quaker Oats Company, Ful-O-Pep Research Farm, Barrington, Illinois

Fairlawn Hornet's Birch
Dam: Moreau Farms Kit
J. T. Lively & Son, Dallas, Texas

Fairlawn Hornet's Corporal
Dam: Fairlawn Actor's Ithela
J. H. Bradshaw, Jr., Partridge Hall Farm, Lahaska, Penna.

Fairlawn Hornet's Count
Dam: Fairlawn Peerless Heliotrope
L. E. Vincent, Cloverdale Farm, Chico, Calif.

Fairlawn Hornet's Cyclone
Dam: Fairlawn Actor's Gale
Glen Kircher, Elmkier Guernsey Farm, Harrisonville, Missouri

Fairlawn Hornet's Diamond
Dam: Fairlawn Actor's Daffodil
O. J. Fletcher, McColl, S. C.

Fairlawn Hornet's Douglas
Dam: Gardenville Melody Darling
Walter Matthiesen, Filer, Idaho

Fairlawn Hornet's Dreamer
Dam: Fairlawn Peerless Dream
Walter R. Lyons, (Resold) Melrose, New York

Fairlawn Hornet's Falco
Dam: Fairlawn Peerless Gaylight
Ed. L. Bowne, Pemberton, New Jersey

Fairlawn Hornet's Fame
Dam: Fairlawn K. Idaho
William Duble, Woodstown, New Jersey

Fairlawn Hornet's General
Dam: Fairlawn H. Freckles
J. B. Guess, Jr., Edisto Farm, Denmark, S. C.

Fairlawn Hornet's Herald
Dam: Fairlawn Peerless Eastern Rose
W. B. Davis, Shedd, Oregon

Fairlawn Hornet's Horatius
Dam: Fairlawn H. Iredell
George M. Knight, Jr., Street, Maryland

Fairlawn Hornet's Jack
Dam: Fairlawn H. Jackie
University of Nebraska, Lincoln, Nebraska

Fairlawn Hornet's Mahomet
Dam: Fairlawn Actor's Myrtle
G. R. Hoagland & Son and E. I. Beeman, Lafayette, Indiana

Fairlawn Hornet's Masterful
Dam: Fairlawn Actor's Infant
Bayville Farms, Norfolk, Virginia

Fairlawn Hornet's Merrymaker
Dam: Fairlawn Peerless Egrette
R. Gambonini, Old Adobe Ranch, Petaluma, Calif.

Fairlawn Hornet's Primate
Dam: Fairlawn F. P. Jolly
J. E. & E. I. Giacomini, Fortuna, Calif.

Fairlawn Hornet's Renown
Dam: Fairlawn Peerless Eastern Rose
Walter R. Lyons, Melrose, N. Y.

Fairlawn Hornet's Resolute
Dam: Fairlawn Peerless Dainty
Harry M. Pate, (Resold) Trenton, N. J.

Fairlawn Hornet's Sheik
Dam: Fairlawn H. Coquet
Franklin R. Schoellerman, Valley Oaks Guernsey Farm, Galt, Calif.

Plan to visit us and select a "HORNET" son for your next herd sire.

VISITORS ALWAYS WELCOME

A. M. SONNABEND, Owner
FEDERAL ACCREDITED FOR T. B.
BANG'S CERTIFIED NO. 41

ORCHARD STREET
MILLIS, MASSACHUSETTS

Please address correspondence to—
KENNETH G. CLARKE, Manager
(Tel. Millis 244-2)

★•★

AT OLLIMAC

Proved Inheritance . . .

For TYPE — PRODUCTION — LONGEVITY

In Our

Father—Son Team

Hill Girt Emory's Symbol

Born December 31, 1947

HIMSELF

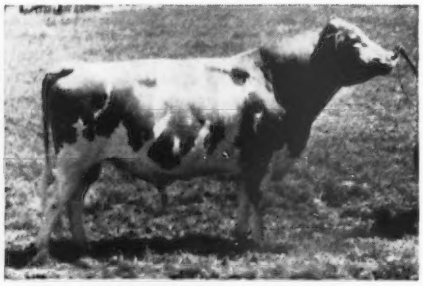

Sire: **Riegeldale Melba's Emory**
An outstanding sire whose influence on the breed will be felt for a long time to come through his sons and daughters.

Dam: **Truda of Hill Girt Farm 2d**
15954—827—AA
Excellent '47 '48

His first six daughters on test —

OLLIMAC SYMBOL'S CLEA
7656—399—Jr2—HIR in 293 days

OLLIMAC SYMBOL'S JAN
9806—516—Jr2—HIR in 319 days

OLLIMAC SYMBOL'S PRIMANA
6630—354—Jr2—HIR in 273 days

OLLIMAC SYMBOL'S SUGARDROP
6535—327—Jr2—HIR in 296 days

OLLIMAC SYMBOL'S TRESSA MAY
7104—336—Jr2—HIR in 290 days

OLLIMAC SYMBOL'S ALIDA
5440—262—Jr2—HIR in 195 days

Ollimac Symbol's Be-Bop

Born March 29, 1950

"BE-BOP" is being bred to heifers from our best cow families and we feel confident he is going to do a great job for us.

His Dam: **Ollimac Prince's Velda**

5 records include—

11907—496—7yrs—HIR—727
11393—510—8yrs—HIR—598
13452—548—9yrs—HIR—730

3 A. R. daughters:

OLLIMAC HOPEFUL'S VEDA

4 records—
8123—432—Sr2—HIR—589
9058—452—Sr4—HIR—589

HIMSELF

Sire: **Hill Girt Emory's Symbol** (see above)

We can offer choice bull calves by these sires out of our best cows.

WRITE US YOUR NEEDS.

OLLIMAC GUERNSEY FARM

C. M. MORELLI, Owner

PETALUMA, CALIFORNIA

"EVERY SIRE PROVED GREAT"
ABS
AMERICAN BREEDERS SERVICE

WANTED...

High Index Proved Sires For Use In Artificial Breeding

Reply to

AMERICAN BREEDERS' SERVICE

325 North Wells Street

CHICAGO 10, ILLINOIS

A Deershorn-Bred Bull Can Help You

This is just another shining example of the popularity of Deershorn breeding.

A Deershorn-Bred Bull Sired This Former Class Leader

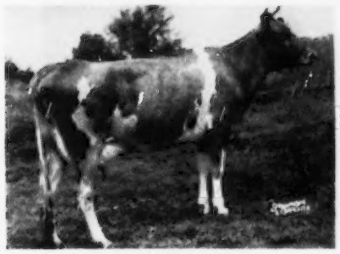

SHELDEGREN EBBA
14348—644—Jr2—HIR—365—3x
Class Leading record when made

"EBBA" is by the proved sire, **Deershorn Fashion Lad. A. R.**, 19 daughters average 9394—442—305—2x—M.E., an increase of 1572—71 over their dams.

Paternal Sisters To "Ebba" —
Sheldegren Dolorette, 12974—649—Sr2—HIR
Sheldegren Monica, 13113—623—Jr2—HIR

DEERSHORN BREEDING IS IN DEMAND
What Deershorn-bred bulls have done for others, they can also do for you.
Write For Prices And Pedigrees On Available Bull Calves

DEERSHORN FARM

STERLING JUNCTION, MASSACHUSETTS
(Off Highway 62)
T. B. ACCREDITED — BANG'S FREE ACCREDITED
V. D. MUDGETT, Owner CHARLES PATTERSON, Herdsman

Phillips Sales & Pedigree Service

GUERNSEY SPECIALISTS

•

Pedigrees of all kinds, for all purposes, at all times.

We have a complete Sales Service and can help you buy or sell at private treaty. Let us know your wants.

We offer our services for Dispersal, Reduction or Consignment Sales, and can take care of all the details connected with your sale for you. If you are thinking of a sale, let us discuss it with you.

•

E. C. PHILLIPS

Phone 8713, Box 494, Waukesha, Wis.

Cloverland FARMS DAIRY, INC.

PROVED INHERITANCE

Based on the proved

King — Courageous Cross

OUR JUNIOR SIRE

Wilgorlan Farms Valor

Born December 5, 1950
Won the Calf Class at the N. J. Show.

His Sire →

GARDENVILLE CORONATION KING
59 A. R. daughters, over 100 breeding sons. 2 daughters over 800, 5 over 700, 26 over 600, 45 over 500 lbs. fat.

His Dam →

WILGORLAN FARMS VERBENA
12084—601—Sr3—365C
VG '50
EXCELLENT—Fore legs
EXCELLENT—Dairy character
EXCELLENT—Rear udder

His Dam's Sire →

HOMINY HILL KING'S COURAGEOUS
15 A. R. daughters
3 daughters sold at auction for $2,300, $2,000 and $1,600.

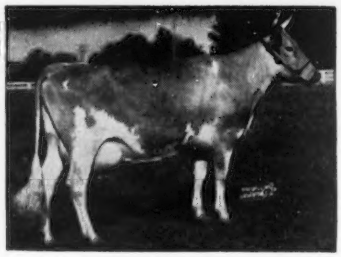

His Sire's Dam →

DOUGLASTON KING'S CHARLOTTE
15228—828—Sr2—365C
Class Leader 6th place for fat production.
Sold for $11,000.

"VALOR" is siring daughters of good size, with correct dairy characteristics. His daughters have well-balanced udders, with strong fore and rear attachment and good teat placement. If your herd needs these better udders and pleasing dairy character, reserve a "Valor" son for your next herd sire.

Write us for prices and production pedigrees.

PHOENIX, MD.

MARION G. CARTER, Farm Manager — MAYNARD C. KEMP, President

We offer for sale . . A Maternal Brother To Our "HIGH HOPE" Bull

BULL CALF . . . Born January 19, 1953

Sire: **Cla-Ore Knight's Basil**
(see page 1432, April 15, 1953 Journal)

Bull Calf's Dam

Udder of BOULDER BRIDGE YVONNE
9713—442—Sr2—HIR
On retest 3673—154 in 67 days. Milking 63 pounds daily on 2x.
1st prize 3-year-old, South Central Parish Show, 1951.

Bull Calf's Dam's Dam

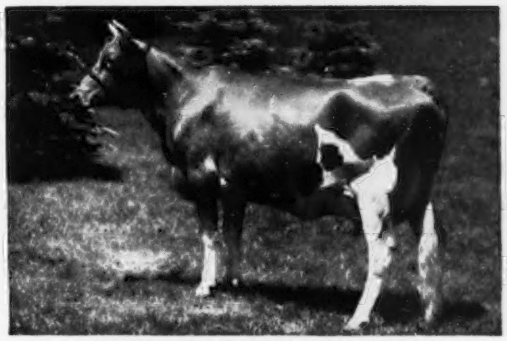

BOULDER BRIDGE PANCHITO
15795—673—Jr4, 16465—693—7yrs
VG '48 '50—Excellent '47
Sr. and Gr. Champion, 1st 4-year-old, Ky., 1946.

We recommend this bull calf by "Basil" out of "Yvonne."
We are using a maternal brother in our herd. Both out of "Yvonne."

CRESTWOOD HIGH HOPE

Born January 12, 1952

"High Hope" is sired by **CURTISS CANDY GOLDEN CURTISS.**
Owned jointly with FRANCIS CLINTON, Watkins, Minn.

BOTH EXCELLENT—BOTH NATIONAL CHAMPIONS

"High Hope's" Sire's Dam

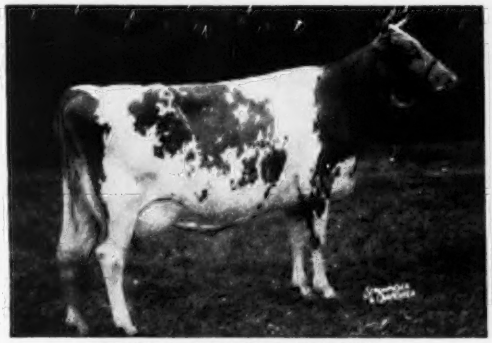

AFTON'S GOLDEN MARIE
14 times a Grand Champion including twice at the National. 4 times Excellent '47 '48 '50 '51. 15661—819—7yrs.

"High Hope's" Paternal Great Granddam

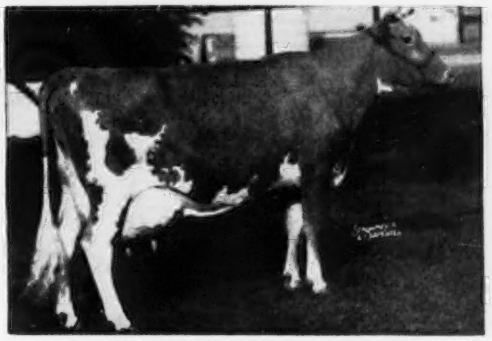

QUAIL ROOST NOBLE PRIMROSE
Sold for $17,000. Twice Excellent '47 '48. Also a Grand Champion at the National. 13894—704—GG.

Send for price and complete pedigree on the maternal brother to "High Hope," we offer for sale.
This January calf is by "Basil" out of "Yvonne" (see above).

CRESTWOOD FARM — Austin, Minnesota

CARL E. KEHRET & SONS, Owners

MAURICE GROGAN—AL WINKELS, Herdsmen

MINNESOTA GUERNSEYS

Our Dewdrop Family

3 full sisters by our former herd sire —
ADELMAR'S CORONATION ESQUIRE

HILLDALE CORONATION DELLA
8382—484—8yrs—305C—2x. On retest.

HILLDALE CORONATION KELLA
7691—364—6yrs—HIR—305C—2x. On retest.
(1st Aged Cow, R. C., Minn., 1952)

She is the dam of 1 Very Good and 1 Excellent daughter.

HILLDALE CORONATION DONNA
9082—505—5yrsC—562 T. M.

We have **14** members of this family in our herd. Our herd is on HIR test. Our herd has been classified. Our records and classification can be your guide when buying Hilldale Guernseys.

STOCK FOR SALE

BERNARD WACHHOLZ & SONS **HILLDALE FARM**
Phone Lewiston 118F24 **STOCKTON, MINN.**

Our Herd Is Strong

In Proved LANGWATER Bloodlines

"ONOR" . . . 2 Crosses to the Coronet Family.
3 Crosses to the Country Flower Family.

LAWGUERN ONOR
18 daughters in our herd.

Sire: **LANGWATER ONWARD**
Sire: **Langwater Countryman, A. R.**
The COUNTRY FLOWER line.
Dam: **Langwater Cora,** 710—D
The CORONET line.

Dam: **LANGWATER LUPINE**
10241—469—Jr3C
Sire: **Langwater Commando**
Countryman—Honoria
More COUNTRY FLOWER blood.

"ONOR" sons out of tested granddaughters of **Langwater Peter** and **Langwater Vagabond FOR SALE.**

LAWGUERN FARM

MR. AND MRS. CLINTON J. LAW

P. O. Box 458 **MANKATO, MINNESOTA**

"STEADFAST" — A Proved Sire — Left His Influence In Our Herd

SPRUCE SHADOWS STEADFAST . . . A son of Langwater Michael, A. R. out of Spruce Shadows Hyacinth, 18700—795—6yrsC.

His daughters show an increase of 2592 lbs. milk, 111 lbs. fat over their dams.

We are breeding the "Steadfast" daughters and other top producing cows in our herd to . . .

HIGHFIELD GALLANT . . . Born July 18, 1950
A son of Langwater Salute, that is by Langwater Onward, A. R. (the Country Flower—Coronet families).

"Gallant's" Dam
←**BLAKEFORD ADELE**
11581—572—Jr2
11375—533—5yrs—305C—3x
15832—743—7yrsC
¾ sister to **Blakeford Sweetheart**
11966—617—Jr4
VG '49—Excellent '50

STOCK FOR SALE . . .
STOCK BACKED BY HIGH PRODUCTION AND PROVED COW FAMILIES

MEADOW VIEW FARM

KENNETH ZIEMER **WALTHAM, MINN.**

MINNESOTA GUERNSEYS

"DRUMMER" Daughters Are Now In Milk . . .

HAVEN HILL BOY DRUMMER

Born January 6, 1947

Sire: **FLYING HORSE DRUMMER, A. R.**
(Son of "Lute"—see below)

"Drummer's" Dam

SECRET'S SUPREME
13511—644—Jr2C
15294—788—5yrsC
A daughter of Green Meads Proud Secret, A. R.

A "DRUMMER" SON SHOULD HIT A PRODUCTIVE NOTE FOR YOUR HERD

"Drummer's" Sire's Dam

ALFALFA FARM LUTE, VG '48
13171—804—Jr2C, 17378—1058—Sr4C
Class Leader (Fat) 4th place

Full sister to —
Catamount Melody (E '48)
12360—751—GG, 14047—848—AA
3 A. R. sons, 4 A. R. daughters

STOCK FOR SALE . . . WRITE US YOUR NEEDS

VAN DYKE GUERNSEY FARM

R. R. No. 1—Riverview Station, St. Paul 7, Minnesota

ARTHUR A. VAN DYKE AND FLORA E. VAN DYKE, Owners — WILLIAM SIEDSCHLAG, Herd Manager

---

OUR FIRST "LEADER" DAUGHTERS ARE IN MILK

A Butterfat bull out of our former Class Leading "Marilee" cow.

Highland's Noble Leader

Born October 8, 1948

His full sister, Highland's Marilee's Mary, made 12548—632—Jr2—HIR—365—730 T. M.

Sire: **MULHOCAWAY BUTTERFAT HIGH BOY**
Traces to Imp. Hilltop Butterfat's Clara, 15963—860—7yrs—305C—2x, former National Class Leader, now 3rd place (fat).

Dam: **HIGHLAND'S MARILEE**
11525—658—Sr2—HIR—730 T. M. Former Class Leader
12118—687—Sr3—HIR—730 T. M. Former Class Leader
11758—688—Sr4—HIR—718 T. M.
12876—681—5yrs—HIR—610 T. M.
13665—693—6yrs—HIR—730 T. M.

All on 2x milking.
All over 650 lbs. fat.

Buy A Highland Farm Bull Backed By This PROVED HIGH PRODUCTION.

HIGHLAND FARM — Mankato, Minn.

Phone 55286 — C. N. ADAMS & SONS

A "HERO" Son Out Of The "NAN" Family

25 daughters in the herd . . . 12 will be in milk by July.

BOULDER BRIDGE PAR EXCELLENCE

Sire: **VALLEYWOOD VALIANT HERO, A. R.**
Dam: **BOULDER BRIDGE RHODA**

His Dam's Dam

BOULDER BRIDGE NAN
14339—688—GG, 19364—906—AA
A maternal brother to "Par Excellence," Boulder Bridge Prince Pal, is in service at the Eastern Iowa Art. Breeding Assn., Inc. He shows a plus proof—U.S.D.A.+1451 (M)+2%+92 (F).

The **"Par Excellence"** daughters are being bred to BOULDER BRIDGE SIR ROYAL (more about this bull in our next advertisement).

STOCK FOR SALE

ROLLING ACRES FARM

DAMON FREIHEIT, Owner — **Lake City, Minn.**

WISCONSIN Guernseys
America's Dairyland

Offering:

HERD SIRES . . . FOUNDATION FEMALES . . .
PRIVATE TREATY and PUBLIC AUCTION SALES SERVICE

WISCONSIN GUERNSEY BREEDERS' ASS'N.

OTTO C. KLINE, *Secretary*
BOX 14 . . . WAUKESHA, WISCONSIN

We Offer For Sale . . . Your Choice Of 2 Bull Calves Sired By —

His Sire's Dam

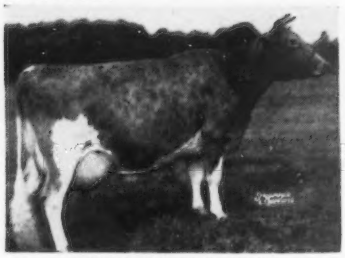

GAYHEAD'S HER COED
14610—738—D

Gayhead's C. Ferdinand

This bull inherits high milk production. His maternal sister, Gayhead's Capt.'s Faith, 19116—851—Jr3, **milk production Class Leader 2nd place.**

"Ferdinand" is by Gayhead's In-corporate, a son of Gayhead's Imperial, A. R. out of "Coed." He is out of Gayhead's Fidelia, 14521—797—Jr3 (2 A. R. daughters).

Her "Ferdinand" Son For Sale

LUXERIN GAY LA REINE
12538—584—Jr3C
A daughter of Gayhead's In-born, A. R.

In addition to "La Reine's" bull calf we also can offer a son out of Luxerin Gay Lois, 10047—516—Sr3C—982 T. M., she is also a daughter of Gayhead's In-born, A. R.

Send for prices and pedigrees on this pair of "Ferdinand" bulls out of "In-born" daughters.

LUXERIN FARMS **Fond du Lac, Wisconsin**

C. E. SHERIDAN

A Guide To Your Buying

Our Herd Was Classified In 1950 And Again In 1952

On Our 1952 Classification We Had

1 EXCELLENT . . . 13 Very Good . . . 14 Desirable

Our Excellent Cow . . . **SNOWDROP OF SPLENDOR VALLEY**

Excellent straight across the board on Mammary System. The kind of an udder we all like to see. **Excellent Over All at 4½ years of age.**

Here Are The 1952 Very Good Cows In Our Herd

Age	
4½	**Shireen's Melody of Summit**
2½	**Splendor Valley Iris**
3½	**Splendor Valley King's Lu Vae**
6	**Sandra Sue's Joan**
8	**Adorable's Patsy of Summit**
3½	**Boulder Bridge Zealous**
7	**General's Marilyn**
8	**Kenmoor Count's Cheerful**
7	**Normandale's King's Blendia**
3½	**Splendor Valley's Sprite**
4	**Splendor Valley's Sunrise**
4½	**Tippy's Terry of Summit**
12	**Flora's Pageant**

Why not select a bull calf out of an Excellent or a Very Good Splendor Valley cow or out of **Jewel's Vergie of Summit,** one of our Desirable cows, 11353—469—Sr3—305—2x (610), State Production Leader, 1952. She will freshen May 7, 1953.

STOCK FOR SALE

. WRITE US YOUR NEEDS.

SPLENDOR VALLEY FARM

Route 2, Box 82

S. O. HOWARD, Owner **MUKWONAGO, WISCONSIN** LEONARD L. ASMUS, Manager

GRANDVU FARMS

BAUMGARTENER BROS.
WRIGHTSTOWN, WISCONSIN
T. B. ACCREDITED — VACCINATED

200 HEAD

Strong in the blood of FLUTE and
the MUSICAL FAMILY.
High Production Inheritance

OFFERING . . . Sons Out Of Daughters Of

"The Great Proved High Production Sire"

FLYING HORSE MASTER'S ROYAL
Has over 200 daughters. We have over 100 of his daughters in our herd. He has over 75 A. R. daughters with records up to 550 lbs. fat as 2-year-olds under ordinary farm care. These daughters have the approved type and udders breeders strive for, the kind worthy of being the dam of your next herd sire. They are good milkers and are persistent.

Sired By —
FLYING HORSE FLUTE'S PHIL
Has over 80 daughters. Very promising, good type, good uddered. First daughter fresh, doing very well.
Sire: ARGILLA ROYAL PHILOSOPHER
Dam: FLYING HORSE COLONEL'S FLUTE
12478—758—Jr2—365

And —
McDONALD FARMS PRE MELVIN
Sire: McDONALD FARMS PREDICTION, A. R.
Dam: McDONALD FARMS HAPPY LADY
10870—586—GG, 9085—491—Jr4—305C—2x
12304—694—9yrs—365C—2x (pending)

"Master's Royal" As A Calf And His Dam

FLYING HORSE ROYAL ROSE
15059—853—Jr2—365C, Fat Class Leader 7th place
22558—1154—5yrs—365C, former National Record in fat production, now 4th place. **Milk Class Leader 3rd place.**

We now have a fine selection of bull calves up to 8 months old from dams with records up to over 475 lbs. fat and close to 10000 lbs. milk as 2-year-olds, 305 day—2x milking. Calves from both of these sires are large and attractive. THE KIND YOU ARE LOOKING FOR.

We have many heifer calves for sale, all ages. Young females always for sale.

The Right Kind — At The Right Price

Visitors And Inquiries Always Welcome

Have You Done Any Better?

WE HAVE TYPE AND PRODUCTION

Six Years In D.H.I.A.

YEAR	COWS	MILK	FAT
1947	57	9976	472
1948	56	10238	507
1949	61	9107	451
1950	64	10077	501
1951	66	10113	492
1952	70	9910	498

We have as much Coronation breeding as any herd in America.
Write for prices and full production pedigrees.

TOPSIDE TOY, E '52, 16774—838—10yrs—365—2x,
has dropped a beautiful heifer calf by Homesteader Coron. Frenchy.
"Toy" is making 93 lbs. fat per month.

HOMESTEAD DAIRY

WALTER ZIEGLER
Owner

Homestead Road
Cupertino, Calif.

The Home Of

OAK HOLLOW GUERNSEYS

OAK HOLLOW BULLS — Mean Satisfaction

"ELENEO'S BEACON" goes to R-Lane Farm.
Congratulations to MR. J. H. RUSTMAN, owner and MR. LOUIS MEYER, manager, R-Lane Farm, Bassett, Wisconsin, on the recent purchase of this top-bred bull calf as a future herd sire.

Oak Hollow Eleneo's Beacon

Born November 20, 1952

His Sire

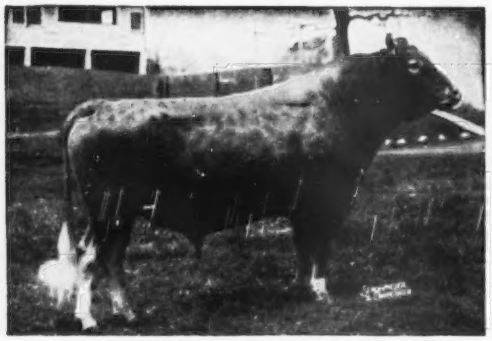

IDEAL'S BEACON, A. R.
53 A. R. daughters
2 over 1000 pounds of fat, 8 over 900 pounds of fat,
15 over 800 pounds of fat, 30 over 700 pounds of fat.
20 daughters over 700 pounds of fat as two-year-olds.

His Dam

IDEAL'S DICTATOR'S ELENEO
11591—667—Jr2—365C
17043—941—Sr4—365
Class Leader when made
17544—950—6yrs—365
Dam of **Ideal's Dairy Boy's Eleneo**
12022—646—Sr3—365
14577—809—Sr4—365C

We can offer a choice selection of "Superline" sons
out of high producing dams like "Eleneo," above.

Would A Bull Calf Rich In This Proved—Popular Breeding Interest You?

Write Us — We'll Be Happy To Quote Prices

Vaccinated—T. B. Accredited
A. R. and D.H.I.A. Testing

ROSELLE, ILLINOIS
(Formerly BURR OAK FARM)

H. G. SCHIERHOLZ, Owner
GORDON LOVETT, Manager

COMMENT WITHOUT GLOVES

A NATURAL QUESTION:

Where Can I Buy Good Guernseys?

Your Guernsey Herd A Decade From Now

Ten Years From Now, Where Will Your Guernsey Herd Stand In Your District?

As Of Now What Are Your Ambitions As To Its Status A Decade Hence?

As You Plan Your Buying Of Brood Cows And A Bull, Keep 10 Years Ahead In Your Mind.

You May Not Be Able To Foretell All The Ups And Downs, But You Can Be Pretty Sure That 10 Years Hence, Just As Now, The Demand Will Be For Good Guernseys.

Do We Live Forever?

What Kind Of An Estate Are You Going To Leave Your Family?

Ten Years From Now, Will 60% Of Your Labor Be Represented By A Very Ordinary Herd?

For Anyone To Say That They Cannot Afford A Good Bull Out Of A Good Proved Cow Is Ridiculous. You Can Buy A Good Bull From Most Any Breeder At A Price That Anyone Can Afford.

OUR BLUE RIBBON BULL

HOMINY HILL ELECT
Grand Champion Bull, Washington Co., Allegheny Co., and Ebensburg Fair, 1951.

"ELECT'S" SIRE

CORONATION KING OF PINE MANOR
60 P. R. sons, 86 A. R. daughters. 1 over 900, 4 over 800, 11 over 700 lbs. fat. ($11,500)

"ELECT'S" DAM

FAIRLAWN PEERLESS ELAINE
11854—642—6yrsC
Very Good '48.
2 A. R. daughters.

TWO PATERNAL SISTERS TO "ELECT'S" DAM

FAIRLAWN PEERLESS EGRETTE
15957—802—5yrs
EXCELLENT '47 '48 '49 '51

FAIRLAWN PEERLESS DAINTY
16656—814—7yrs
EXCELLENT '47 '48
Sold for $7,000.
See pages 258 and 269.

"ELECT'S"
PATERNAL GRANDDAM

GREEN MEADOW MINUET
14433—708—F, 19093—864—A
3 A. R. sons, 4 A. R. daughters.

Charmel Farm

ALWAYS TOPS!

CHARLES L. MELENYZER, Owner **BELLE VERNON, PENNSYLVANIA** CECIL E. COOPER, Manager

Nihighan

Tucson, Arizona

Half
Of Our Milking
Daughters
Of

OUR SENIOR HERD SIRE **GAYLORD KINGMEAD'S FAMOUS, A. R.**

NIHIGHAN GALADY
276—9354—418—4.5%—Jr2
MG Dam: Arizona Farms Lass, VG 8yrs.
Has 55,898M—2837F—1557 days—2x.

NIHIGHAN GAILY
199—4752—225—4.7%—Jr2
1st Sr. Yr. & Jr. Ch., Pomona, Arizona, 1952.

GAYLORD'S FAMOUS MAXINE
VG E VG VG VG Jr2
304—10263—437—4.3%—Jr2
2nd 2 Yrs., Arizona, 1952.

◀--3x--▶

GAYLORD'S FAMOUS HESTER
D E D VG D Jr2
305—9261—412—4.4%—Jr2
60—2431—119—4.9%—Jr3

J. J. Raskob, Jr. **Route 5, Box 226**

Deep Lake Farm

LAKEVILLE · CONNECTICUT

Yes, The Snow Has Melted At Deep Lake and now A Glimpse Behind The Scene

LONGEVITY { **Year In—Year Out Production Made These Good Lifetime Records**

DEEP LAKE'S QUEEN COLUMBINE
101,667 lbs. Milk, 4645 lbs. Fat
In 7 lactations

DEEP LAKE'S PENALOPE
93,819 lbs. Milk, 4001 lbs. Fat
In 7 lactations

DEEP LAKE'S LADY CHARLOTTE
85,184 lbs. Milk, 3864 lbs. Fat
In 7 lactations

DEEP LAKE'S WANDA
65,647 lbs. Milk, 3175 lbs. Fat
In 5 lactations

(Records made in D.H.I.A.—2x and 305 day A. R.—3x)

Brood Matrons In Our Herd Today All With Over 700 Lb. Records

	Milk	Fat	Age
Deep Lake's Queen Columbine	19286	898	Sr4—365C
Ideal's Standfast Netoria	13895	*854	Sr2—365, Class Leader
Maple Lane Africander's Queen	14538	854	Sr4—365C
Deep Lake's Lady Gloria	16953	771	5yrs—365
Deep Lake's Queen Daybreak	15520	766	Sr4—365
Deep Lake's Penalope	17971	759	6yrs—365
Evergreen Midila	14201	729	8yrs—365 (pending)
Deep Lake's Lady Beau	16160	728	Jr2—365
Deep Lake's Lady Charlotte	16509	728	Sr4—365
Gaycor's Sapphire	15157	728	Sr4—365C (pending)
Deep Lake's Wanda	15561	726	6yrs—365C
Deep Lake's Lady Hilda	13700	724	Jr4—365C
Ideal's Main Stay's Mae	13049	719	Jr2—365C
Deep Lake's Lady Rosalind	16546	709	6yrs—365
Gay Folly's Her Lulu	13699	704	9yrs—365

A News Item Of Interest

During the month of March, 15 cows, including 7 two-year-olds in the test barn averaged 1530 lbs. milk, 70 lbs. fat. During the same period on D.H.I.A. test, 65 milking cows, including 23 two-year-olds averaged 1059 lbs. milk, 51 lbs. fat — and tested 4.86%.

We like this comparison—it brings out the fact that ALL our top cows are NOT in the test barn.

Our entire herd is on D.H.I.A. test and we plan to test all cows on A.R.

Plan to visit us—We would be most happy to show you our working herd.

"Building For The Future"

ERVIN HIBBERD, Manager

JOSEPH HUFFER, Herdsman

UTAH GUERNSEYS

Visit Utah Herds This Summer

WE HAVE CHOICE BULLS FOR SALE

"COURAGEOUS" . . . Our Junior Sire

— a ¾ brother to **FAIRLAWN K. MURIEL,** Excellent 3 times

FAIRLAWN K. COURAGEOUS

Born July 5, 1951

Sire: **FAIRLAWN H. EASTERN KING, A. R.**

Sire of 4 Excellent daughters

His Dam

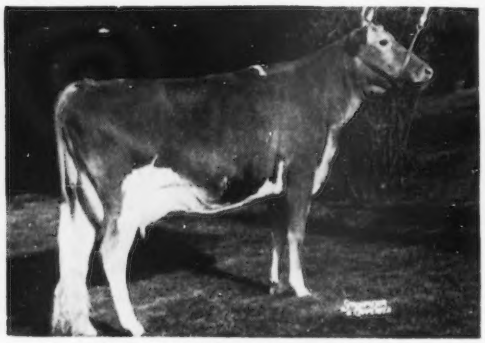

FAIRLAWN ACTOR'S LADYSHIP
11773—633—Jr2—365C
A daughter of **Fairlawn Peerless Actor, A. R.**

His Dam's Dam

RIEGELDALE KING'S LADYSHIP
15517—859—Jr4—365C
Excellent '48 '49 '50 '51—GP '47

We can offer "Courageous" sons out of high producing dams.
Write for our list of available bulls

CACHE MEADOW FARM — Box 423 — Logan, Utah

C. J. DAINES, M. D.
DWYTH M. DAINES } Owners

ALMA HATCH
Herdsman

Please address all correspondence to
DWYTH M. DAINES

Snow Summit Ranch

HERBERT A. SNOW
★ ★
PARK CITY, UTAH

YES } **We have top herd sires strong in the best of the Coronet and Normine families.**

BUT } **We also have some great A. R. cows in our herd.**

Here Are Two Of Our Excellents

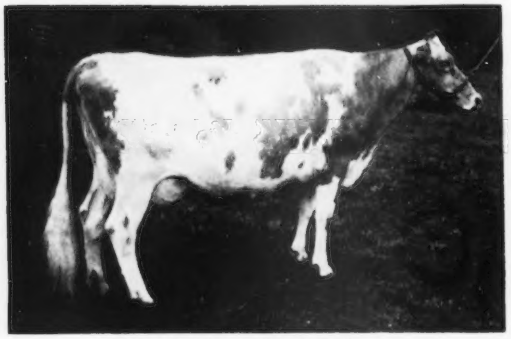

CORONATION CHARLOTTE
12356—596—Sr3—365C
EXCELLENT '51—GP '47—VG '48 '50

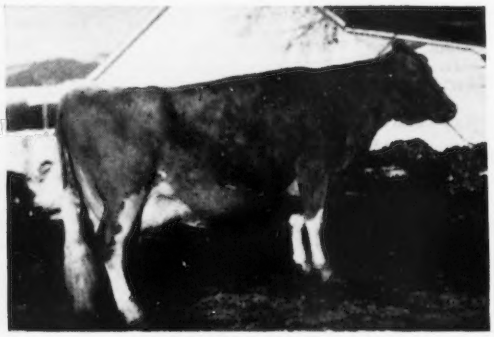

CHUCKANUT IRENE
12088—619—B. EXCELLENT '48 '50
Best Uddered Cow, Utah, 1951, at 16 years of age.

Offering — Bull calves carrying this Excellent inheritance.

HERBERT A. SNOW, Owner **P. O. Box 1469, Salt Lake City, Utah** IVAN KINSEY, Farm Manager

SURPRISE!

A Surprisingly Good Bull
At A
Surprisingly Low Price

A "LEVITY" SON out of our DUCHESS FAMILY

Born March 13, 1953

SIRE: **PINE MANOR LEVITY KING**

DAM: **RAEMELTON CORONA DUCHESS**
11620—538—Jr3
13247—656—Jr4
12101—559—5yrs—305C—3x

GDAM: **RAEMELTON TRIUMPH DUCHESS**
11293—537—Jr2C
11266—580—Jr3C
14502—715—Sr4
15188—769—6yrsC

GGDAM: **RAEMELTON SUNNY DUCHESS**
13217—635—GG
13723—717—E
14022—642—A
15184—677—A
100,190—4808 Lifetime Record

THIS IS THE ONLY YOUNG SIRE AVAILABLE AT "RAEMELTON" AT THE PRESENT TIME. SOME VERY FINE ONES ARE ARRIVING SOON.

* * * * * * * *

A POSTAL CARD WILL BRING YOU A PEDIGREE AND THE PRICE OF THIS CALF.

HERD FEDERALLY ACCREDITED NO. 43001 — OHIO BANG'S ACCREDITED NO. 4

RAEMELTON FARM — **Mansfield, Ohio**

ROGER A. BLACK, Owner — EDWARD M. BROWN, Superintendent

We Have Some Real Herd Sire Prospects For Sale

Although we keep only the sons of cows that are proved brood cows as well as producers, we normally have around a dozen good young bulls available from which buyers may make selections. At the present time we have the following:- one yearling son of Quail Roost Noble Maxim, A. R.; one yearling son of Quail Roost Butterfat (dam, Darigold Lucy, E '49 '51); 5 sons of Quail Roost Master Max (dam, Alberta of Thorn Hill, Excellent at 14 years) ranging in age from 4 months to 10 months; two by Holliknoll Maxim's Noble Majesty, A. R.; and 3 by Chicona Pablo (dam, Pippa of Chicona, VG '47—E '49). These bulls are better than average individuals and are priced very reasonably. Typical of their dams are the four below.

KNIGHTONGALE MAXIM'S OLD ROSE, VG '50

Six records averaging 11800 milk, 600 fat.
Made on successive lactations.

Sire: **Quail Roost Maxim's Slogan, A. R.**
Dam: **Homestead's Melrose,** a great lifetime production record at Knightongale with 4 A. R. daughters and 4 sons in service.

We bought "Old Rose" for $1,400 from Knightongale in our 1947 sale. She was a show winner, a producer and a real brood cow. Her son, Tattoo S79, born July 4, 1952, is sired by "Master Max." He is a pleasing individual. A full brother sold to Kildaire Farms is siring them straight and right.

QUAIL ROOST NOBLE FAREWELL

10586—526—Jr2; on retest, Sr3.

Sire: **Cesor Noble Maxim**
Dam: **Quail Roost Royal Primrose,** 16616—817—5yrs
1 A. R. son, 5 A. R. daughters

Before this advertisement appears, "Noble Farewell" will have been sold in our May sale. We believe this big full sister to "Noble Primrose" will make a great brood cow. Her son, Tattoo S120, born November 15, 1952, is by "Master Max" and is a most promising youngster with great breed character. From every standpoint this one ought to make a real herd sire.

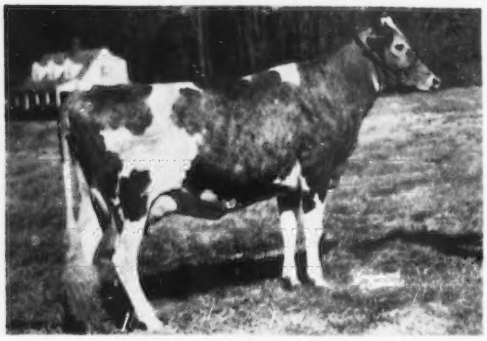

QUAIL ROOST GLORIA, VG '51, first calf.

13701—614—Jr2; on retest, Sr4.

Sire: **Ruayne Noble Duke**
Dam: **Ruayne Lady Gloria,** 13019—569—Sr4—305C—3x
2nd Dam: **Skugget's Gloria,** 14762—657—8yrs

Quail Roost Gloria is one of the milkiest young cows we have ever had in the herd. Her dam by Riegeldale Judy's King and her granddam, by Riegeldale Emory's Comet were equally good. We have a son of "Gloria," Tattoo T3, born January 7, 1953, that is right as an individual. He is sired by Chicona Pablo. We have not sold many bulls that we regard as highly as this one. Two previous sons of "Gloria" head good herds in New Jersey and Virginia.

WAKEFIELD SIR WALTER'S QUALITY, VG 51', first calf.

9386—511—Jr2, 11932—663—Sr3C.

Sire: **Hillandale Maxim's Sir Walter, A. R.**
Dam: **Comet's Queenie of Skuggek,** 9753—518—Jr2—305—3x

"Quality" was well-named. She has quality to spare, and an udder that appeals to every visitor. Her son, Tattoo T16, born February 14, 1953, is sired by Holliknoll Maxim's Noble Majesty, owned jointly with Holliknoll Farm, Franklin, Va. His daughters have size and are producers. We recommend this one highly.

Write us for pedigrees and prices.

QUAIL ROOST FARMS

GOLDEN GUERNSEY

Federal Accredited

North Carolina Bang's Free Certificate 11

Geo. Watts Hill
Owner

Rougemont, N. C.

Ray G. Griffin, Supt.
W. W. Fitzpatrick, Mgr.

A NEW SIRE AT DINSMORE

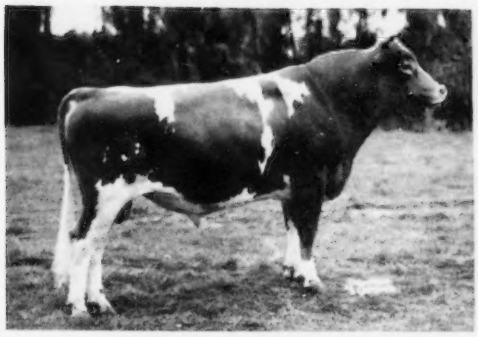

FOREMOST ROYAL MILTON came to Dinsmore a few months ago along with six of his daughters, the first of which is due to calve this fall. Knowing that some of "Milton's" family have been tops at the pail and in sales the last few years, we welcomed the opportunity to bring more of this blood into our herd where FOREMOST MAY ROYALTY, close relative of "Milton," has done such an outstanding job for us. He is now four years old, and our first calves are due at Dinsmore this summer.

Sire: **FOREMOST ROYAL VALOR 24th**

Dam: **FOREMOST COMET'S QUANTITY**
See below.

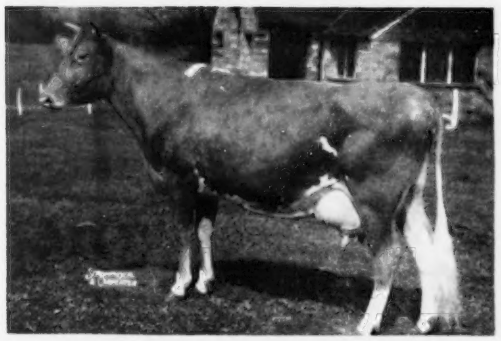

DAM:
FOREMOST COMET'S QUANTITY
10932—597—Jr2
13682—705—Jr3C
14082—699—Sr4C
Dam of:
Foremost Footprint's Quality
17533—889—Jr4C

Sire: **Foremost Comet**

Dam: **Foremost Quantity**
see below.

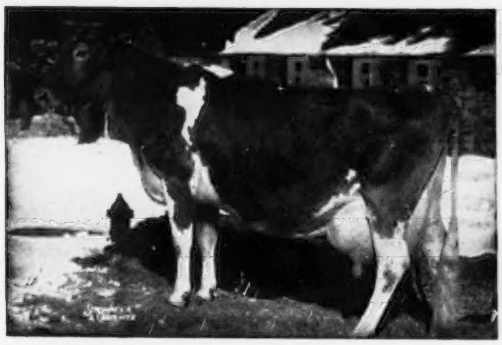

MATERNAL GRANDDAM:
FOREMOST QUANTITY
16047—737—G
17978—861—DD
18288—874—B
3 A. R. daughters
Foremost Footprint's Quantity
17944—794—Sr3
Sold for $12,000, 1949 McDonald Sale

Sire: **Foremost Royal Valor**

Dam: **Superb's Faithful**

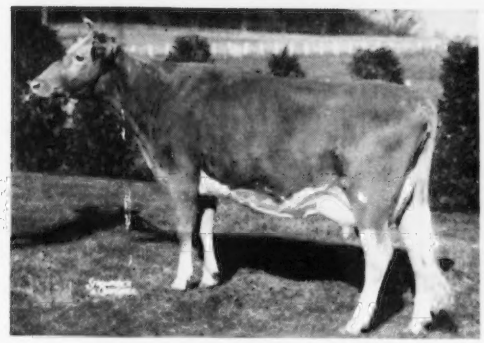

MATERNAL SISTER:
FOREMOST FOOTPRINT'S QUALITY
12291—630—Sr2
17533—889—Jr4C
On retest, should make over 900.
Dam of Foremost Quality's Valor, in service at Forsgate Farms.

GOLDEN GUERNSEY

FEDERAL ACCREDITED 57790 — J. B. LANOUX, Herdsman — FLA. BANG'S ACCREDITED 403

Dinsmore Farms

10 miles north of Jacksonville Near U.S. 1

Dinsmore, Florida

V. C. JOHNSON — EARL A. JOHNSON — CHARLES F. JOHNSON — BRADY S. JOHNSTON

HIGH MOWING FARM COMPLETE DISPERSAL

At The Farm...WILMINGTON, VERMONT, MONDAY, JUNE 8, 1953

SALE STARTS AT 10:30 A. M. (D.S.T.)

SALE HEADQUARTERS, THE TAVERN, WILMINGTON, VERMONT.

ACCOMMODATIONS ALSO AVAILABLE AT THE BROOKS HOTEL, BRATTLEBORO, VERMONT.

ARTHUR D. PINKHAM, Owner ——— DIRCK COON, Manager

Federal Accredited Herd No. 11689 State Bang's Free No. 1306

103 HEAD . . . 16 Bulls — 44 Cows — 12 Bred Heifers — 31 Open Heifers

Lot 1 . . . IN THE SALE

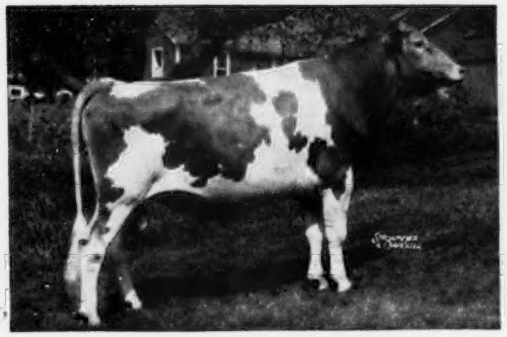

FOREMOST DIAMOND JIM, A. R.

Dropped October 28, 1942. Sire of 26 A. R. daughters, others on test, 4 P. R. sons. 1 over 800, 4 over 700, 11 over 600, 20 over 500 lbs. fat.

Sire: Majesty's Fearless

Dam: May Royal's Fleckie, 11498—599—G, Jr. Ch., Ky., 1929. Sire: Mixter May Royal, $23,000. Dam: Peach Blossom of the Prairie ($5,000). 12256—623—G. Peer Trophy, N.D.S., 1924, 2nd 3 Yrs., D.C.C., 1924, 3rd, N.D.S., 1924.

Lot 5 . . . IN THE SALE

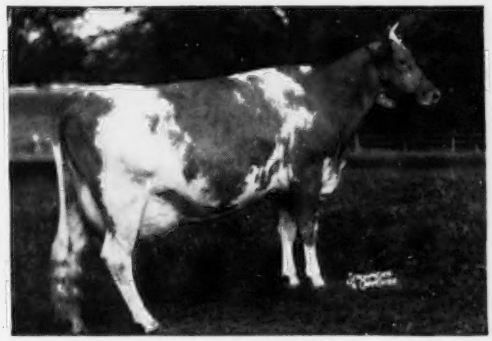

STERLINGOLD VALORIE ($10,000)

Resold for $7,500. Dropped December 12, 1943. Due May 8 to **Foremost Diamond Jim,** Lot 1. 14643—773—Jr2—365C, 15828—*881—Jr3—365C, 16145—837—Sr4—365, 15835—788—5yrs—305C—2x, 19888—1007—8yrs—365C (pending). D '47 '48—VG '52.

Sire: Foremost Royal Valor

Dam: Foremost Perfect Lady ($10,000), VG '47 '48. 13192—721—G, 17581—864—AA. 15244—758—AAA, former Class Leader. 16029—772—9yrs—305C—3x. Sire: Foremost Pre-eminent. Dam: Foremost Lida, 15537—826—GG, former Class Leader. 17674—*962—Jr4C.

Lot 2 . . . (BULL) **HIGH MOWING DIAMOND ARISTOCRAT.** Dropped April 24, 1946. 2nd 2 Yrs., E.S.E., 1948. Sire: Foremost Diamond Jim, Lot 1. Dam: Foremost Acme's Loyalty, VG '48, 10414—459—Jr2C, 16001—720—Jr3C (Foremost Acme—Foremost Loyalty, 13759—653—GG, 18229—856—CC, former Class Leader, 2nd Sr. Yr., Wis., 1936, 3rd, E.S.E., Mich.)

Lot 3 . . . (BULL) **HIGH MOWING SONNY JIM.** Dropped December 24, 1951. Sire: Foremost Diamond Jim, Lot 1. Dam: Foremost Quoquette, VG '47 '48, 15029—759—GG (former Conn. State Champ.), 17416—848—CC (Conn. State Champ.), 16297—745—6yrs—305C—3x, former Class Leader, 14750—671—7yrs—305C—3x (Foremost Royal Valor—Supreme's Mimosa, 12056—637—GG).

2 SONS OF "VALORIE" ARE IN THE SALE . . .

Lot 4 . . . (BULL) **STERLINGOLD ROYAL VICTOR.** Dropped July 17, 1948. Sire: Gardenville Rose King ($50,000). Dam: Sterlingold Valorie, Lot 5.

Lot 6 . . . (BULL) **HIGH MOWING ILLUSTRIOUS.** Dropped February 22, 1952. Sire: McDonald Farms Juvenile ($2,000). Dam: Sterlingold Valorie, Lot 5.

See pages 247-253 for more details on this sale.

OTHER SALES

5th McDONALD SALE, CORTLAND, N. Y., SATURDAY, MAY 23.

TWENTY-EIGHTH GUERNSEY SALE, TRENTON, N. J., MONDAY, MAY 25.

FIRST CURTISS CANDY CO-OPERATIVE BREEDERS' SALE, ST. CHARLES, ILL., SATURDAY, JUNE 13. (See pages 243, 304, 305).

HICKORY SHORES DISPERSAL, DELTON, MICH., MONDAY, JUNE 15. (See page 264).

FAIRLAWN FARMS DISPERSAL, PORT CHESTER, N. Y., WEDNESDAY AND THURSDAY, JUNE 17 and 18. (See pages 276-289).

BOURNEDALE DISPERSAL, YONKERS, N. Y., FRIDAY, JUNE 19. (See pages 256, 257).

WOODVALE FARMS DISPERSAL, TARBORO, N. C., MONDAY, JUNE 29. (See pages 290, 291).

MERRYMAN'S 86th SALE, TIMONIUM, MD., TUESDAY, AUGUST 18.

COKER'S PEDIGREED SEED CO. DISPERSAL, HARTSVILLE, S. C., MONDAY, AUGUST 31.

For Catalogs Write: **THE LOUIS McL. MERRYMAN & SONS, INC. — SPARKS, MARYLAND**